Entertainment — Pages 10, 11 | Home Building — Page 6 | Full Week's TV — Page 8 | $250 Crossword — Page 22

ROTO MAGAZINE COLOR 14¢

WEEKEND EDITION

16 PAGES COMICS 14¢

Victoria Daily Times

WEATHER: Cooler; Details on Page 5

PHONE 2-3131 THE HOME PAPER

VOL. 123, No. 35 ** VICTORIA, B.C., SATURDAY, FEBRUARY 11, 1956—84 PAGES PRICE: 10 CENTS SATURDAY, 14 CENTS

SOMEBODY LOVES HER, WE WONDER WHO . . .

"Somebody loves me, I wonder who—I wonder who it can be?" hums Caroline Davis, nine, as she looks over first Valentine of season. Of course Caroline is too good a sport to peek over her shoulder at Dennis Deaville, also nine, who certainly hasn't faintest idea who sent the card. Age-old Valentine pantomime was acted out at Lampson Street School. (Times Photo by Bill Halkett.)

Girl, Two Boys Die In Mainland Crash

Death Car Skidded 200 Feet

NEW WESTMINSTER (CP)—Two youths and a girl were killed here early today in what police said was the worst highway accident in British Columbia in four years.

The dead were identified as Roy Labinsky, 18, said by police to have been the driver of a late model convertible; Dolores Cloutier, 18, of Vancouver, and Donald Skroda, 21, who lived with Labinsky.

Fleurette Doucet, 19, of Vancouver, survived, suffering only shock and foot lacerations.

SECOND TRAGEDY

For the Labinsky family, it was the second tragedy in a week; the third in the last seven years.

Roy's aunt, Mrs. Catherine Stolz, died Sunday after a car-truck accident on the Hope-Princeton highway. Mrs. Labinsky, Roy's mother and sister of Mrs. Stolz, was in Hope for the funeral when the accident happened today.

Her husband, Roy's father, was killed in a waterfront accident in 1949.

Police said the car hit a boulder, throwing Skroda and Miss Cloutier from the vehicle. It skidded about half a block—200 feet—before slamming into a dirt bank, throwing Labinsky clear.

The four were returning from a party and dance in Vancouver.

Roy's 17-year-old sister Marjorie, who was to have been in the car, did not accompany the party because of an uncomfortable dress.

A party of six, including a friend of Marjorie, had returned to the Labinsky home after the dance. When the four left shortly after 4 a.m., they asked Marjorie to "come along for the ride."

She begged off, she said, because she wanted to get out of her "uncomfortable" strapless gown.

FULL PHOTO PAGE QUEEN'S VISIT TO NIGERIA PAGE 3

Tunnel Protest Scheduled

WHALLEY (CP)—A public meeting will be held next week to protest the provincial government's decision for a Ladner tunnel under the Fraser River via Deas Island.

The meeting, date undecided, has been called by the North Delta Ratepayers' Association.

Highways Minister Gaglardi's $17,000,000 tunnel plan for Deas Island has been connected with the resignation of chief highways engineer Neil McCallum, who headed a technical committee which rejected the site in favor of one closer to the Pattullo Bridge.

Friday, it was reported that a team from Stanford Research Institute of California, in a technical report, put Deas Island "at the bottom of the list" of favorable Fraser crossings.

Instead, the committee approved selection of a bridge across Annacis Island.

Mr. Gaglardi's decision to construct the tunnel at Deas Island has been described in the Legislature as "a triumph of imagination over cold, hard, engineering facts."

DONALD MACLEAN GUY BURGESS

Missing Diplomats Appear in Moscow

By SIDNEY WEILAND

MOSCOW (Reuters)—Donald Maclean and Guy Burgess, missing British diplomats, appeared in public here today, the first time they have been seen by persons from the West since they vanished from England May 25, 1951.

In a five-minute meeting with two British and two Russian newspapermen in a hotel room, they said they had been in Russia since their defection and are living in Moscow.

Maclean said his wife, who vanished in 1953 from Switzerland with his three children, are with him in Moscow.

"WE DID RIGHT"

Their joint three-page statement asserted they are "convinced that we were right in doing what we did."

They said they had come to Russia to work for "better understanding between the Soviet Union and the West."

Burgess and Maclean said they had been Communists at Cambridge University and Burgess had always "sympathized with Soviet policy and become increasingly alarmed by the postwar trend of Anglo-American policy."

SUSPECTED ESPIONAGE

The British government last year announced the two men were under investigation for suspected espionage activities on behalf of Russia at the time of their flight and were believed to have been Communist agents.

Maclean, son of the late Sir Donald Maclean, a Liberal party leader, was head of the American department at the foreign office. Burgess, a bachelor, was second secretary at the British embassy in Washington.

Both the ex-diplomats appeared in good health and chatted freely, but refused to add anything to their three-page statement.

They left immediately after the press conference and refused to answer reporters' questions.

WIRE BRIEFS

Unions Red-Controlled?

VANCOUVER (CP)—Tom Alsbury, president of the powerful Vancouver and New Westminster Trades and Labor Council AFL-TLC, told the Civil Liberties Union here that 25,000 union members in British Columbia are "under direct Communist control."

Sued for $100,000

TACOMA (AP)—Pte. Philip Crosby, 21-year-old son of Bing Crosby, was sued for $100,000 in connection with an automobile accident Tuesday.

The complaint alleges the 79-year-old complainant was walking along the shoulder of the road when he was struck and that Crosby was guilty of careless and negligent driving.

Trucker Killed

POWELL RIVER, B.C.—Pete Aalten, 38-year-old driver for the Powell River Co., was killed here Friday night when his vehicle overturned, crushing him to the decking on the company wharf.

Manchester U. Increases Soccer Lead

See scores, Page 2

LONDON (Reuter's) — Manchester United increased its English League First Division lead to six points today with a 2-0 victory at Luton. Most of the day's soccer games were played on frozen and snow-covered grounds.

Manchester's victory, achieved without three key players who are away on army duties, brought its total to 40 points for the season with 12 games left.

TODAY'S CURLING

Two Vancouver Island rinks appeared headed for the finals of the Grand Challenge Event this morning in the 61st B.C. Bonspiel at Victoria Curling Club.

The Tony Gutoski rink of Victoria, Island Consols representative, held an 8-2 victory over Vancouver's Bung Cartmell after six ends of their Grand Challenge semifinal.

In the other Grand Challenge semifinal, the Bill Wadsworth rink of Duncan was leading Bill McNaughton of Duncan, 6-3, after seven ends.

This morning's other scores follow:

HUDSON'S BAY EVENT
McNaughton (Van.) 9, Ford 5.
MacDonald (Trail), 11, Bowering (Vic.) 10.
Mather (Pent.) 11, Chauvin (Vic.) 10.

EATON'S EVENT
Douglas Hotel (Vic.) 11, Schisler (Princ.) 9.

Towers Quits City Police, Claims RCMP Trial Unfair

Former RCMP Constable Donald J. Towers resigned from Victoria police force Friday and called for a reopening of the Prince George police scandal which crushed his career.

In a lengthy statement, he said he had new information on the case which resulted in his being dismissed from the force along with another officer, L. M. Kilcoyne, after a false confession was allegedly beaten from a prisoner.

He criticized the RCMP court which convicted him, and implied that the civilian prisoner he was charged with mistreating received better treatment than himself when in jail.

Towers said he had no plans.

"Besides loss of income whilst incarcerated, I was not and am not eligible for unemployment insurance."

He said he would welcome a criminal court trial.

"I am certain that a regular court of law will allow me latitude of eliciting many of the details that were throttled in the court martial."

He added that his final decision to resign from the city force, which he has served since November, was due to "adverse publicity."

He repeated assertions made to Victoria Police Chief John Blackstock in letters of application, that he denied "steadfastly ever harming Robert John Fraser or anyone else."

He told the police commission earlier he had been found guilty because he was present when a senior constable mistreated a prisoner, and he had not interfered.

HELD PRISONER

Tower's testimony and statement Friday were at variance with a statement by RCMP Commissioner L. H. Nicholson which was read in the House of Commons last week by Justice Minister Garson. It said that on two occasions Towers had held a prisoner while Kilcoyne had slapped him.

The same RCMP document appeared in the B.C. legislature last week and brought comment from Victoria MLA George Gregory that both former officers should again be brought to trial, this time in criminal court.

Towers had served four months in an RCMP detention barracks at Regina prior to his discharge. But Towers said in his resignation statement:

"The men . . . stand before such courts without the concession of legal counsel, the principle of mandamus, certiorari, habeas corpus, the protection of the Canada Evidence Act or the provisions of defence under the Canadian Criminal Code."

The resignation was accepted by Victoria police commission at a special meeting in the mayor's office. Reporters were admitted after it had been in progress almost an hour.

Mayor Percy Scurrah announced the resignation had been received with regret.

Chief of Police John Blackstock said: "I am sorry to see Towers go. He was an excellent officer and had a perfect record. In view of stories circulating of late, there is nothing we can do but accept his resignation."

TWO YEARS HAVE CHANGED THE RUSSIANS

Significant changes in the outlook and behaviour of the Russian people are reported by Gregory Clark in today's Weekend supplement. Clark, who visited Moscow two years ago, notes then-an-now differences easily discerned even in that short time.

Princess, Mother Unhurt in Car Crash

LONDON (UP) — Queen Mother Elizabeth and Princess Margaret escaped unhurt Friday when their automobile and a truck collided on an icy London street. Earl Attlee, former Labor prime minister, was shaken up and his wife suffered a slight cut on her head in a similar accident.

The princess and her mother were driving from London to spend the weekend at the home of the Marquess of Abergavenny in Kent, when their Daimler collided with a three-ton truck carrying lumber.

The only damage to the royal car was a bent fender which had to be pulled free from the tire by a policeman. The truck driver was taken to a police station to give a statement. His name was not disclosed.

No one knew who the occupants of the car were at the scene of the accident. The accident was announced later by Scotland Yard.

The crash involving the Attlees was the third in two years for Countess Attlee, who usually does the driving. "The car just skidded on a sheet of ice," she said. She said she hit the top of her head "and made it bleed slightly."

The Attlees were on the way to a dinner in London attended by high-ranking members of the Labor party. They went the rest of the way in a taxi.

TRIES SUICIDE

John G. Graham, 23, self-confessed saboteur of an airliner in which his mother and 43 others died, tried to hang himself Friday night. He fashioned noose with his own nylon socks. Denver jail guards report Graham was unconscious for five minutes until restored by artificial respiration and oxygen.

'Copter Saves Seamen

LONDON (UP)—Two daring Royal Air Force helicopter pilots snatched the 10-man crew from a sinking British tug in the blizzard-swept English Channel today.

ROUTE SURVEY ORDERED FOR 'WRONG-WAY' ROAD

B.C. government will obtain advance engineering on the Stewart-Cassiar road.

The road is the object of an investigation by the Legislature's mining committee, following charges of "improprieties" and faulty construction.

Department of Mines is advertising for bids from private engineering firms for advance surveys on the northern road job. The action follows testimony before the committee from Mines Minister Sommers that a work crew during 1955 wandered into a river for lack of surveys.

CO-STARS WITH BOB HOPE

Duke Declared 'Wow' In Latest Flicker

LONDON (AP) — Britain's newest film star is the Duke of Edinburgh. He has taken up acting to help his favorite charity, the National Playing Fields Association.

The duke previously has appeared in one-minute movies making a straightforward appeal for funds. This time it's the real stuff with Bob Hope as a co-star.

The movie lasts five minutes. It opens with the duke taking a swipe at a cricket ball in a game with Britain's top players. The scene is contrasted with pictures of children endangering their lives by playing on London's back streets.

Next you see the duke at Wembley Stadium, talking over the need for playing fields with British sportsmen. Bob Hope turns up as a school kid in cricket gear, pleading for somewhere to play.

The movie took two months to make. It will be shown at practically every theatre in Britain. People who worked on it say the duke is a "wow."

"He had to learn his lines and make-up just like any other actor," said one technician. "And he never fluffed a word. He could make Hollywood anytime he wants."

GM Men Hopeful

TORONTO (CP) — Union spokesmen said today the long-drawn-out General Motors of Canada strike may be settled this weekend.

Index to Inside Pages

Ask the Times	17	Entertainment	10 and 11	Silenus	5
As We Live	20	Finance	15	Sports	12, 13, 14
Books	9	Island Digest	7	Step With Style	20
Bridge	22	Penny Saver	20	Stursberg	5
Buildings	6	Radio	23	TV With Lee	7, 8
Churches	18	Roberts	17	Why Grow Old?	20
Comics	29			Women	19, 20, 21
				Your Horoscope	24

Thet Cassiar road's somethin' like thet Whiffle Bird thet allus flies backwards 'cause it don't care where it's goin' it on'y wants t' see where it's bin.

* * *

See where 'them two Foreign Office deserters hev bin' livin' with th' Russians. Well, they brought it on themselves.

* * *

M' Uncle Zeke's wife claims his Valentine heart suffered a thrombosis years ago.

NO HOLDING THE NOSE, EITHER

Chess Marathon Kibitzers Can't Frown, Scowl or Snort

Local chess enthusiasts are looking forward with interest to a match at Central Junior High School auditorium Tuesday night when Samuel Reshevsky, ranking North American master, will play 40 Victorians simultaneously.

But the match should be of interest to more than just chess experts, according to Dr. Simon Marinker, president of the Victoria Chess Club, that is sponsoring Mr. Reshevsky's appearance with The Victoria Daily Times.

"Seeing a champion at any game is exciting," he said, "but we expect considerable drama as Mr. Reshevsky whittles us down in the early plays. There won't be a position on any board in the first 10 or 12 plays that he won't know, and we expect him to work rapidly."

Players must be at their boards at 7.45 p.m., and play will start sharp at 8. Each player will make his move as Mr. Reshevsky arrives at his board, but not before. At 11 p.m. play will stop, and judges will decide the outcome of unfinished games.

The audience will be free to move around the outside of the rectangle in which the players will be placed, and six large master boards carrying the more interesting games will be displayed for their guidance. However, members of the audience must be quiet, and not jostle the players.

"Above all, there must be no kibitzing," Dr. Marinker said, "either vocal or facial. That includes frowns, scowls, snorts, grimaces of any kind, or the holding of the nose after a move has been made."

Mr. Reshevsky is famous internationally, having beaten the world champion, Mikhail Botvinnik, of Russia, in a U.S.-Russia team match last year. His home is at Spring Valley, N.Y.

PRAYER FOR TODAY

O GOD, as we near the end of another week, make us conscious of the debt we owe for the provision of Thy day of rest. May we be truly thankful for the few hours of peace and spiritual refreshment that is ours on the sabbath, and may we strive always to keep it inviolate. Through Jesus Christ Our Lord. Amen.

WHAT'S YOUR OPINION?

BY TONY DICKASON and IRVING STRICKLAND

Question: Do you or did you ever give Valentines and what does it mean to you?

Miss Pat Stubbs, clerk, 340 Burnside: "Yes, I give them all the time, to one special fellow, and to dad, and mum. The chap I like sends me a valentine also. It's a nice little gesture which doesn't cost much and shows you are thinking of a person. I like the idea."

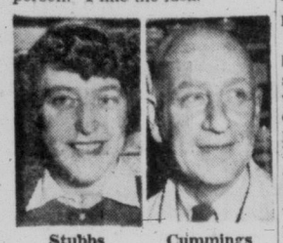

Stubbs Cummings

A. G. Cummings, store owner, 1788 Fairfield. "To be quite truthful I don't and never did. It's not a custom in the old country, Ireland. However, for those who can afford it the idea is alright, if not overdone from a practical standpoint."

★ ★ ★

Mrs. M. M. McColl, housewife, 1760 Veda Place: Well-li, perhaps with kids, I'm from Ayrshire, Scotland, and giving Valentines is not as popular there as here. But when I was a girl I was never short of Valentine cards I know, but I can't recall giving any."

McColl Smith

Stuart Smith, store owner, 405 Vancouver: "Yes I did, I sure did, but like most of us it was some time ago when we had some girl around the corner. I give my wife one every year, though, and make it myself . . . from brown counter paper, and I draw a heart and put an arrow through it with a grease pencil."

★ ★ ★

W. R. Large, retired, 24 Government: "It's a lot of bunkum. I gave Valentines a long time ago, in my school days. Pointless pastime."

Large Williamson

H. W. Williamson, retired, Saskatoon, Sask.: "I'll agree with the previous gentleman 100 per cent. I've never given a Valentine and received very few. It's childish, very, though alright for frivolous people, but when one gets gray hairs, and bald on top—you agree?

From the manufacturers viewpoint they probably do alright."

Death for Sabotage

WASHINGTON (AP) — The The Senate Friday passed without dissent a bill allowing the death penalty for sabotage of an airplane if passengers are killed.

Dear Editor:

. . . the letters start. Then from all over the free world come such comments as these from readers of THE CHRISTIAN SCIENCE MONITOR, an international daily newspaper:

"The Monitor is must reading for straight-thinking people "

"I returned to school after a lapse of 18 years. I will get my degree from the college, but my education comes from the Monitor "

"The Monitor gives me ideas for my work "

"I truly enjoy its company "

You, too, will find the Monitor informative, with complete world news. You will discover a constructive viewpoint in every news story.

Use the coupon below for a special introductory subscription—3 months for only $3.

The Christian Science Monitor
One Norway St., Boston 15, Mass., U.S.A.

Please send me an introductory subscription to The Christian Science Monitor—76 issues. I enclose $3.

(name)

(address)

(city) (zone) (province)

Ratepayers Must Bear Wage Load

Burden for any salary increase granted Greater Victoria teachers in 1956 would fall entirely on taxpayers in School District 61, a school board spokesman told an arbitration board Friday.

There would be no participation by the provincial government above its basic salary grant, school board counsel W. H. M. Haldane, QC, said.

Estimated total cost of the $200 a year increase in wages, plus increments asked by 588 teachers, would be about $180,000 or between one and 1½ mills on the school tax rate.

BREAKDOWN

According to figures submitted by the school board, based on 1955 salary cost participation, Victoria would be responsible for 54.65 per cent of the boost; Saanich 22.05 per cent; Oak Bay 16.39 per cent; Esquimalt 4.95 per cent and rural areas 1.96 per cent.

The breakdown is based on total value of assessments in the municipalities, which last year amounted to $153,000,000 or 100 per cent of land and 75 per cent of improvements.

School board trustees maintain the existing teachers' schedule gives adequate remuneration, and they see no justifiable reason for an increase this year.

Main reasons for their stand are:

1. Salary schedules in effect in neighboring school districts 62 and 63 are equal to or lower than in district 61 (Victoria.)

2. Teachers in all three districts work the same number of hours per day and days per year, and teach the same curriculum.

3. If wage parity between districts 61 and 62, established in 1952, were disturbed, many teachers in 62 and 63 would seek vacancies in 61 next fall, leaving the contiguous districts in "a precarious situation."

4. Sole burden of an increase would fall to district 61 taxpayers.

5. There has been no appreciable change in the consumer price index in the past year.

6. Under the existing schedule no difficulty has been experienced by the board in obtaining reasonably well-qualified teachers.

7. There is no reason for an increase in vice-principals' administrative allowance because steps are being taken to assist principals by various means apart from vice-principals.

Puppy Causes Injury

DETROIT (AP) — Detective inspector Charles Searle, a Detroit policeman for 36 years, is in a hospital today with an injured foot. He shot himself when a cocker spaniel puppy grabbed his leg while he was cleaning his pistol at home. "First guy I shoot in 30 years turns out to be me," Searle said.

IN PARLIAMENT

Opposition Blasts Govt' Farm Policy

(From Times News Services)

The government's agriculture policy for the coming fiscal year was blasted by Opposition members Friday as "shortsighted and economically unwise" and "a piecemeal day-by-day scheme."

Agriculture Minister Gardiner told the House earlier that the $77,700,000 proposed was 10 times greater than when the Liberals took power in 1936 and therefore the government was doing 10 times as much for the farmers.

Butter production and exports took No. 1 place in the debate in which Ross Thatcher (Ind., Moosejaw-Lake Centre), said Quebec Premier Duplessis had saved the federal butter policy from ruin.

"The fact that Quebec put a ban on margarine has saved some of the markets," Thatcher said.

"I cannot but help think that there is something ludicrous," he added, referring to Canadian butter shipments to Iron Curtain countries, "whereby a Canadian housewife pays 64 cents a pound for butter, and a Communist government 37 or 38 cents."

Margarine Producers Benefit

Thatcher charged that the present butter policy was driving the butter markets into the hands of margarine producers.

Conservative, CCF and Social Credit farm spokesmen in turn bitterly attacked the farm policy—particularly as it applied to western farmers.

"The farmers of Canada want a definite statement of policy, not a piecemeal day by day scheme," J. A. Charlton (PC-Brant Halimand) said. "This government is bogged down in many departments. Time is running out and the truth is catching up."

H. A. Bryson (CCF-Humboldt Melfort) called for clarification of government floor price operations. He said farmers were being paid less than what was supposed to be the floor price for hogs, $23 a hundred-weight.

John Blackmore (SC-Lethbridge) told the government it should encourage more farm storage space for staple products, greater production, the use of more fertilizers and stepped-up sales efforts overseas.

Trade Wheat for Necessities

Farmers' declining prosperity "cannot be argued by statistics and verbosity," Walter Dinsdale (PC-Brandon Souris) said.

"The state the prairie farmers are in today is illustrated by the fact that farmers are trading their wheat at 60 cents a bushel for furniture and other necessities of life," he said. "There is a real need for a complete re-examination of our price support program. Until we can produce a population large enough to consume our agricultural output, the farmer is going to need considerable government assistance."

Gardiner told the house that charitable institutions had failed to take full advantage of cut-rate government butter.

"Statistics do not show that institutions are using any more of this 40-cents-a-pound butter subsidized by the government than they did before under the full consumer price of 61 cents," he said.

Gardiner said the experiment, started last February, cost the government $1,297,728 up to Jan. 27.

"That information is worth knowing, but I do not know whether it is worth nearly one and a half million dollars as it will be," he said.

Conservatives Win British By-Election

LEEDS, England (Reuters)—The government held its parliamentary seat in a by-election Thursday and slightly increased its share of the vote.

The result was: Sir Keith Joseph, Conservative, 14,081; H. M. Waterman, Labor, 8,212.

The by-election was caused by the elevation to the peerage of Osbert Peake, former minister of pensions.

ONE-WEEK SPECIAL
2 CORDS $10.00 C.O.D. ORDERS ONLY
Mixed Blocks and Slabs 2-4622

Submerged Wiring For Business Area

$1,000,000 of $2,225,000 Job For Wages in 4 Years, BCE Says

A $2,225,000 B.C. Electric project aimed at placing underground all surface wiring in a 30-block downtown area will add $1,000,000 to Victoria's gross payroll in the next four years, a company official said today.

The project was approved in principle by Victoria city council Friday. It will get under way this fall.

Vice-president in charge of Island operations, E. W. Arnott, wrote to council saying the company is now ready to undertake the underground shift which was contemplated here in 1950, but delayed due to the Korean War.

He said the job will clear overhead wiring from the area bounded by Belleville, Government, Herald and Blanshard Streets. Both sides of the boundary streets would enjoy the new wire-free look.

Officials said today of the $2,225,000 project, at least $1,000,000 will be spent on labor. A company spokesman said it is not known whether the company will undertake all of the work itself, or contract a portion of it.

BIG NETWORK

The job entails building a network of sealed ducts and cement vaults for housing transformers. Lines will be laid which are capable of carrying 12,000 volts.

The capacity is greater than present requirements to allow for future development in the downtown area.

The changeover will alter completely the downtown skyline. Telephone wires in that area are already underground.

One factor which helped bring about the project is the fact that Victoria is almost without lanes and all wiring in the past has gone along thoroughfares.

Maintenance costs of wiring are greatly reduced when wiring is underground, although this is partly offset by the fact that when line trouble does develop, repairs are more complicated.

The company plans to conduct the changeover during the fall, spring and winter, leaving the summer months without interruption to tourist traffic. The project will involve tearing up sections of each street as the job progresses.

COUNCIL HAPPY

It is understood that the only cost to the city will be in connection with wiring for the decorative lighting system—a small fraction of the main job. It's understood there will be no cost to owners of buildings for changes in the inlet boxes from second-storey level to the basement.

Mayor Percy Scurrah and city council greeted the B.C. Electric offer with enthusiasm and referred it to public works committee. The committee meets Monday to determine the extent of co-operation in the project required of the city.

City and company engineers are expected to work closely on the project.

USED CARS
NATIONAL MOTORS

Hugh Carbery SAYS—

You can't miss with Dominion Coronet—a 20-year savings plan that returns all the deposits you have made, plus the face value of the policy, PLUS the dividends left with the policy—if you die before 65. Phone me for details

HUGH CARBERY
307 Jones Bldg., Victoria
Phone 3-4136

Dominion Life Assurance Company
R. N. E. HARRIS, C.L.U.
Branch Manager
Vancouver Island Division
307 Jones Bldg., Victoria

O.C. SOCCER RESULTS

LONDON (Reuters)—Results of soccer games today in the United Kingdom:

ENGLISH LEAGUE
Division I
Aston Vill 1 Arsenal 1.
Burnley 1, Sheffield U 1.
Cardiff C 1, Blackpool 0.
Charlton A 5, W Bromwich 1.
Everton 0, Newcastle U 0.
Luton T 0, Manchester U 2.
Manchester C 2 Chelsea 2.
Preston N E 1, Huddersfield T 2.
Sunderland 4, Portsmouth 2.
Tottenham H 0, Birmingham C 1.
Wolverhampton W 4, Bolton W 2.
Division II
Barnsley 1, West Ham U 1.
Bristol R 3, Lincoln C 0.
Bury 2, Port Vale 2.
Doncaster R 2, Blackburn R 2.
Fulham 1, Rotherham U 1.
Leeds U 2 Swansea T 2.
Middlesbrough 2, Bristol C 1.
Notts C 1, Nottingham F 3.
Plymouth A 4, Liverpool 0.
Sheffield W 4, Hull C 1.
Stoke C 2, Leicester C 0.
Division III, Southern
Aldershot 2, Walsall 1.
Brighton 3, Shrewsbury T 2.
Colchester U 1, Millwall 2.
Crystal P 1, Ipswich T 0.
Exeter City 1, Watford 2.
Leyton O 1, Reading 0.
Northampton T 2, Torquay U 0.
Norwich 5, Gillingham 1.
Queen's P R 0, Newport C 0.
Southampton 3, Bournemouth 2.
Southend U 2, Brentford 2.
Swindon T 1 Coventry C 1.
Northern
Accrington S 0, Grimsby T 1.
Barrow 0, Carlisle U 0.
Bradford C 4, Stockport C 1.
Darlington 4 Bradford 1.
Gateshead 4, Rochdale 1.
Halifax T 1, Mansfield T 1.
Oldham A 1, Crewe Alex 1.
Scunthorpe U 5, Hartlepools U 1.
Southport 1, Chesterfield 0.
Workington 0, Derby C 3.
Wrexham 0, Chester 0.
York City 2, Tranmere R 4.
SCOTTISH LEAGUE
Division A
Aberdeen 4, St Mirren 1.
Clyde 0, East Fife 1.
Dunfermline A 3, Airdrieonians 7.
Falkirk 2, Hibernian 0.
Hearts 2, Queen of S 2.
Kilmarnock 3, Stirling A 2.
Motherwell 2, Celtic 2.
Raith R 1, Dundee 1.
Rangers 1, Partick Thistle 0.
Division B
Albion R 2 St. Johnstone 2.
Alloa A 0, Brechin C 1.
Berwick R 3, Arbroath 0.
Dundee U 3, Hamilton A 3.
E Stirling 1, Third Lanark 4.
Forfar A 4, Cowdenbeath 1.
Montrose 1, Stenhousemuir 8.
Queen's P 7, Dumbarton 0.
Stranraer 3, Ayr United 6.
Amateur International
Wales 2, England 1, at Swansea.
IRISH LEAGUE
Ard. 2, Glentoran 3.
Ballymena U 2, Crusaders 1.
Cliftonville 1, Distillery 4.
Coleraine 4, Portadown 2.
Glenavon 5, Derry City 2.
Linfield 4, Bangor 3.

VANCOUVER (CP) — John Keith MacDonald, charged with stealing a $44,500 payroll, was returned here by plane early today from Toronto. He was taken to Oakalla prison to await court appearance.

ZENITH Crusader HEARING AID
can be worn in a woman's hair, or clipped to a necktie
• Superb in Clarity and Sensitivity
• Operates for Only About 10¢ a Week
• New Dime-Size Earphone
• 10-Day Money-Back Guarantee
only $135
We Carry a Complete Stock of ZENITH HEARING AID BATTERIES AND ACCESSORIES
EMES ELECTRIC
1122 Blanshard 2-0421

1956 SILVER SAVINGS CLUB
NOW! SAVE $25 ON Community
IN THE NEW HALLMARK DRAWER CHEST
Contents—8 of each:
5 o'clock teas teaspoons, knives, forks, salad forks
3 tablespoons, 1 cold meat fork, 1 buter knife, 1 sugar spoon
$89.95 ONLY
Regular Open Stock Price Including Chest, $115.35
Available in all 6 Community Patterns:
Coronation, White Orchid, Lady Hamilton, South Seas, Morning Star, Evening Star
SILVER SAVINGS CLUB PLAN AVAILABLE
in famous Community old Patterns of Deauville, Grosvenor, Milady, Adam
OFFER ENDS MARCH 10
LITTLE & TAYLOR
Registered Jewellers American Gem Society
1209 DOUGLAS STREET (Scollard Bldg.) 4-5812

ONE HOUR VALET
Dollar Sale
THIS WEEK ONLY Feb. 13 - 18
ANY MEN'S or LADIES'
SUITS
DRESSES
SHORTIE COATS
EXPERTLY DRY CLEANED
Top Quality Workmanship Guaranteed
$1
Reg. $1.25
More Specials to save you dollars
SKIRTS Dry Cleaned 55c
TROUSERS Dry Cleaned 55c
ONE HOUR VALET
1720 DOUGLAS
OPPOSITE THE 'BAY'
Free Parking in Rear

Face the day with a frown?
Take ANDREWS LIVER SALT
HELP GET BILE FLOWING—
RELIEVE CONSTIPATION—
AID DIGESTION

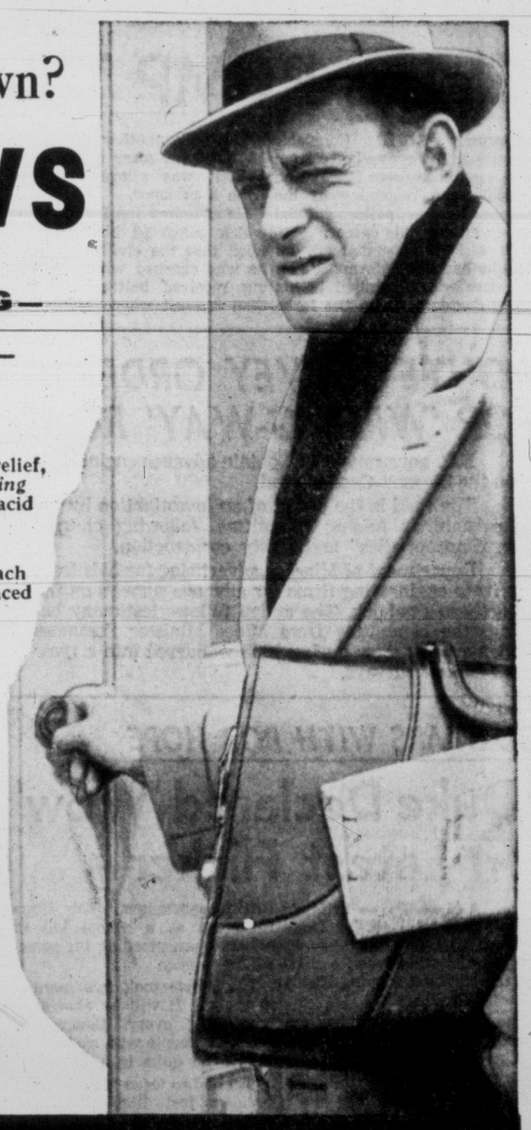

Sluggish bile may well be *your* trouble! To get quick relief, take a dash of ANDREWS in a glass of water *first thing* in the morning. Within seconds, its effervescent antacid action starts.

Constipation, which science shows may interfere with proper bile flow, is quickly relieved. Your stomach is soothed and sweetened by ANDREWS *direct* balanced physical and chemical reaction.

ANDREWS gives you this thorough relief because it is a *complete* preparation that won't leave you feeling upset or dragged out. You'll like its pleasant taste, too!

Next time you shop, stop for a tin of ANDREWS. Millions the world over do!

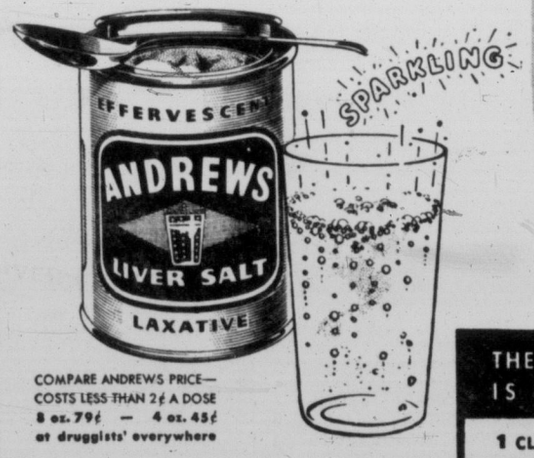

COMPARE ANDREWS PRICE—COSTS LESS THAN 2¢ A DOSE
8 oz. 79¢ — 4 oz. 45¢
at druggists' everywhere

For inner cleanliness —try sparkling, pleasant-tasting
ANDREWS LIVER SALT
THE WORLD'S FASTEST-SELLING EFFERVESCENT ANTACID LAXATIVE

THE EXTRA EFFECTIVENESS OF ANDREWS IS DUE TO THIS MULTIPLE ACTION
1 CLEANS STOMACH WALLS with tiny effervescent bubbles.
2 SOOTHES and SWEETENS the stomach by direct reaction.
3 NEUTRALIZES EXCESS STOMACH ACID *without* over-alkalizing.
4 AIDS THE FLOW OF BILE necessary to complete digestion.
5 EMPTIES BOWELS CLEANLY, GENTLY with OSMOTIC ACTION.

ANDREWS LIVER SALT gives you thorough relief because it is a complete preparation. If your present antacid laxative leaves you feeling upset or dragged out or offers you temporary relief—try ANDREWS effervescence.

56-2

Rejoicing Nigerians Greet Their Queen

HORSEMEN in glittering helmets of gold are pictured greeting the Queen at a rally of 7,000 Northern Nigerian tribesmen at Kaduna. The horsemen raced up to her at furious speed, turning away just a split second before they reached the dais where she sat.

IN AN EVENING DRESS of ivory satin embroidered with gold and pearls and wearing a diamond tiara and necklace the Queen, followed by the Duke of Edinburgh, is seen arriving at Nigeria's Parliament which they visited at Lagos early in Royal tour. Royal couple returns home Thursday.

KNIGHTHOODS GIVEN BRITON, NIGERIAN

LAGOS (Reuters)—Under a star-bright tropical sky, Queen Elizabeth Friday night bestowed knighthood on a Briton and Nigerian.

The ceremony ended 13 hours of official engagements during the final day of the Queen's tour of Eastern Nigeria.

Her Majesty and the Duke of Edinburgh travel today to Abadan, capital of Western Nigeria, for a five-day stay. The flight back to London is scheduled for next Thursday.

Among Friday's ceremonies was the opening of Ijora power station, built on a reclaimed mangrove swamp.

As the Queen pressed a silver knob to start the turbines, red neon lights flashed "Long Live the Queen."

THIS COUPLE was photographed in Lagos wearing colorful robes in which many greeted Queen.

THE QUEEN AND THE DUKE OF EDINBURGH are greeted by Oba Adele of Lagos on their arrival at Yaba. The golden umbrella is topped with ornamental golden elephant. The Royal visitors had ideal weather.

GRASPING their Union Jacks and clad in spotless white dresses contrasting with their dusky skins, these children waited patiently for glimpse of Queen.

QUEEN watched this tribal dance at Kaduna. Tribesmen danced to sound of seedpods on legs.

Victoria Daily Times

The HOME PAPER

Established 1884

Published every afternoon except Sunday by The Times Publishers Limited, 2631 Douglas Street, Victoria, B.C. The Times is a member of The Canadian Press, which is exclusively entitled to use for publication of all news dispatches credited to it or the Associated Press, and also the local news published herein. All rights to republication of special dispatches are reserved. Authorized as Second Class Mail, Post Office Department, Ottawa.

STUART KEATE, Publisher — BRUCE HUTCHISON, Editor

Mr. Garson's Duty

MR. GARSON REJECTS A CANadian Bill of Rights but his rejection does not end the argument about civil liberties. That argument will be transferred shortly from Parliament to the Supreme Court when the Quebec Padlock Law is considered. It will be interesting to see what part Mr. Garson will play in this vital case.

The Padlock Law not only infringes the liberties of Canadians in Quebec but it challenges the power of Parliament as the guardian of those liberties. It assumes that any province can legislate in a field which properly belongs only to Parliament. It thus questions the sovereignty of the national Government.

When these issues reach the Supreme Court will Mr. Garson be represented there to defend the sovereignty, of his Government? Will he publicly oppose the Padlock Law and urge the Court to quash it?

So far there has been no announcement on this score from Ottawa. If Mr. Garson has decided to fight or not to fight the case he has not indicated his decision to the public. He must know, however, that if he fails to act, if the Government is not represented by counsel before the Court, the public will fully understand the meaning of inaction. It will mean only that the Government is afraid to defend its sovereignty lest it antagonize Mr. Duplessis.

This is really quite unthinkable. No national Government worthy of the name can see its basic powers challenged in the highest court of the land without resisting the encroachment of a provincial legislature.

Mr. Garson is especially bound to resist since he has recently told Parliament that its sovereignty is safe, that civil rights are not in danger and that there is, therefore, no need for a Bill of Rights.

The first test of Mr. Garson's reassuring statement will occur as soon as the Padlock Law comes before the Supreme Court. Mr. Garson cannot govern or foresee the Court's decision. He is bound to argue that the Padlock Law is unconstitutional. The public will await with interest to see whether he is ready to fulfill this obvious responsibility to Parliament and the nation.

Greater Victoria 'Graveyard'

ESQUIMALT COUNCILLOR G. K. Sammon has expressed his opinion of the Greater Victoria intermunicipal committee in blunt terms.

It is, he says, an agency with a lot of work to do which manages to pass through a year without doing much, if anything. On its record the councillor calls the committee a "graveyard for civic business."

The Esquimalt spokesman should not be brushed off merely as a bitter critic. He is, among other things, chairman of the Victoria-Esqimalt Union Board of Health, and he recognizes several matters of major concern which are crying for joint action by the municipalities. There is, of course, one automatic disability in the intermunicipal committee. It is composed of delegates from different councils and they cannot commit their respective municipal governments to any specific action without consultation. That causes delay.

But the disability is not completely crippling. Given an active and energetic chairman for the intermunicipal group and a readiness by the councils to work together—not merely to give lip-service to cooperative effort—progress could be made.

Mr. Sammon, reviewing the situation as it exists, says "several items of important business have been referred to the committee but there hasn't been a meeting so far this year. And nothing was accomplished last year."

That statement calls for a response from the committee and the only worthwhile response will be action, not a continuation of the inertia which has made a "graveyard" of the group which should be able to do much for this community.

Plain Talk on the Addict

DR. GEORGE STEVENSON, WHO has conducted special investigations into the narcotics problem in this province, has said some things that should be said about most addicts.

The majority of them, he told a special legislative committee, are not nice boys and girls who have slipped inadvertently into addiction. Usually they are people who come to narcotic addiction with a previous criminal record. Drugs do not, in most instances, introduce them to crime. Crime more frequently introduces them to drugs. But addiction does, as the doctor states, cause an increase in crime as addicts seek funds to purchase their doses.

This does not alter the fact that an addict is suffering from an illness. It may be a physical condition tangled into a mental condition, but the person who is addicted, be he formerly a nice boy or hoodlum, must be considered a sick individual.

In opposition to clinical distribution of drugs at public expense to those who are addicted, Dr. Stevenson asks the familiar question: "Do we want a drug-free community or a free-drug community?"

The answer from all decent citizens is obvious. They want a drug-free community. But they have not found it yet under present methods of treating the addict as a criminal for illegal possession of drugs—whatever other grounds may exist for considering him as such.

The doctor contends that much more should be done to apprehend the "big traffickers." It is to be hoped that efforts will be concentrated on them. If illegal drugs can be excluded from the province, so much the better. But prohibition in the United States, and restrictions here did not stop traffic in liquor when the price for bootleg supplies was high.

It would be encouraging to believe that Dr. Stevenson has a large part of the answer to the problem in a campaign to exclude illegal drugs. Nobody has yet proved that exclusion can be made fully effective while fantastically high rewards—even when matched by heavy penalties—can be reaped by the smuggler.

As Our Readers See It

OUTSIDE

Judging by the numerous pieces of mail which I keep receiving, post-marked in Victoria, it is quite obvious that a great many are ignorant of the fact that Royal Oak is outside the Municipality of Victoria, and envelopes must consequently bear a 5 cent stamp.

I invariably refuse to accept and pay for communications improperly stamped (unless I am fairly certain the envelopes contain cheques!)

Perhaps Mr. Reid of the Victoria Post Office might be persuaded to make some official statement in your paper regarding the above.

C. C. GUTHRIE.

867 Royal Oak Avenue,
Royal Oak, B.C.

FLABBERGASTED

To say that Mr. Frank Snowsell's letter printed in your paper of Feb. 7 under the heading "Niggardly Sop" amazed me, would be the understatement of the year. When I think of the very small token payment made to the "old folks" in Saskatchewan by his own CCF Party Government there, I am left flabbergasted and wordless.

REGINALD J. PRING.

3827 Cedar Hill Cross Rd.

CHESS IN THE SCHOOLS

As you appear to take a great interest in chess I would like to make a suggestion that has long been in my mind, viz. that chess should be a compulsory subject in schools.

There is no form of mental exercise that is more helpful in planning ahead and it is easy to see why the Russians are putting it over the West in diplomatic and probably military strategy. One can see the moves they make as "chess" moves.

The Russian national game is chess and they know pretty well the next five moves they will make regardless of the West's moves.

The American national game is poker and they trust to a good deal of bluff and luck.

The English national game is cricket and they expect the Russians to behave like gentlemen.

Another little thing but one that I feel would have far reaching results and one that you personally could set rolling and organize, is, get all newspapers, radio announcers and such to stop referring to Czecho-Slovakia, East Germany and the other captive countries as "Satellites" but always refer to them as Russian "Colonies" thus emphasizing the colonial nature of the Russian regime.

SENEX.

TWO SIDES

May I have a spot of your valued space in which to comment briefly—and constructively, I hope—on that market page story from Montreal, in your issue to hand here at the opposite side of Canada, headed "Free Grain Market Urged For Surplus?"

The specific point I have in mind is the reference, credited to an official of the Montreal Corn Exchange Association to a completely free grain market "where the law of supply and demand governs and competent grain men will move crops into world markets" as the only solution to the surplus problem.

I know little about the surplus wheat problem, and less about the various marketing techniques being used these days. On the other hand, the residual impression upon the average reader would be, I submit, that today's wheat-selling machinery is not in the hands of "competent grain men?" At any rate, that's the impression I got.

Yet, only a couple of days later I ran across a very different picture on this same cereal theme in one of the financial journals—The Monetary Times "Annual National Review"—which has "sparked" this little letter. I quote the core of it: "Mr. Howe (Minister of Trade and Commerce) disclosed that during the four crop years which ended on July 31, 1955, Canada's Prairie farmers produced 2,049 million bushels of wheat; that of that enormous quantity not more than 100,000,000 bushels, or less than 5%, had remained undelivered and paid for in the hands of the farmers. During the 20-year period that ended on July 31, 1951, said Mr. Howe, Prairie farmers produced and disposed of, on the average, 340,000,000 bushels of wheat; during the last four years an average of 495,000,000 bushels . . ." (The Wheat Situation).

When the experts point in opposite directions, where does that lead the average busy man-in-the-street?

DOWN EAST READER.

Morning Mist

Beacon Hill Park. — Bill Halkett.

Tales of Hoffman Heard With Some Doubts

BY GERARD FAY, London Editor of The Manchester Guardian

ALTHOUGH Christopher Marlowe was born in Canterbury he belonged, in the special way that other roistering Elizabethans did, to London. He was murdered in Deptford, which was then a riverside town, but is now one of the 28 Metropolitan Boroughs with a population of 75,000 indistinguishable from the miles and miles of dockland which surround it on Greenwich Reach. In Marlowe's day Deptford was famous for its wooden ships, built in a naval dockyard which Henry VIII established; Drake sailed from Deptford in the Pelican in 1577, and when he returned he had been round the world.

Fay

While his Golden Hind was in dock in 1851 Queen Elizabeth I visited him, dined with him and knighted him. The dockyard attracted the attention of Peter the Great who came in 1698 to study shipbuilding there, rented a house from John Evelyn and did so much damage that an architect was called in to assess it.

FRISKY CZAR

The architect's name was Christopher Wren and he put the damage at £350. Perhaps it was caused partly by the Czar's friskiness after his long sessions at a local tavern which two centuries later was still known as the "Peter the Great."

But it is not seaborne commerce or Elizabethan naval affairs or a Czar's sodden studies that bring Deptford to mind, and into the news, just now. It is the publication of a book called "The Man Who Was Shakespeare" by Calvin Hoffman.

I cannot pretend to introduce this book, for it is already published in the United States where, apparently, publishers are more gullible than in London. I should like to think that if it had been left to the judgment of one of our publishers Mr. Hoffman's work might have been seen in the first place for what it now proves to be—at best a practical joke but at worst a nonsensical piece of mock-scholarship.

It seeks to undo the excellent work of another American, Leslie Hotson, who, years ago, came as near to solving the mystery of Christopher Marlowe's death as, I suspect, anyone ever will.

GOOD STORY

Of course it is easy enough for Hoffman, like any Baconian or Oxfordian or Greenite—anybody with a special literary axe to grind to—cast doubts on William Shakespeare of Stratford-upon-Avon. The doubters can prove anything to their own satisfaction.

But I know an amateur scholar who wrote a pamphlet proving beyond doubt, by the Baconian cryptogram method, that William Shakespeare was the founder of the Rotary International. He did it only to annoy Baconians and to amuse a Rotary convention then meeting in Birmingham—but he must have done more harm to the "Shakespeare was Bacon" mob than any orthodox student—for the truth is that Elizabethan scholarship can be a pretty arid subject.

What Mr. Hoffman sets out to prove is that Marlowe was not murdered in Deptford on June 1, 1593, but that he had many reasons to disappear (including a perverted love-affair), and had a drunken sailor knocked-off, entered in the parish death register as Christopher Marlowe. Christopher then skipped to France where he lived for many years and wrote the works of William Shakespeare.

CAST DOUBTS

It was to bolster up this story that Hoffman last summer clowned his way down to Chislehurst in Kent and sought permission to open the Walsingham tomb where he expects to find the MSS of Shakespeare's works in Marlowe's handwriting. This provided a good silly-season story for newspapers short of copy; it even caused the calling together of a consistory court which gravely considered the propriety of opening a tomb and gave permission for it to be done—but not by Mr. Hoffman.

However, since civil as well as ecclesiastical permission is required the Home Office has to be convinced that the opening is necessary. I think it is and that it would be one of the simpler decisions for Mr. Lloyd George, the Home Secretary to take—much simpler than looking after the affairs of Wales or deciding on reprieves for people under sentence of death.

When the tomb is opened I hope to be there; I hope Mr. Hoffman will be there too. I feel sure our journey will not be wasted. If nothing else is proved at least we shall be certain that Marlowe did not write the plays we all so stubbornly attribute to William Shakespeare.

FROM WASHINGTON — By WALTER LIPPMANN

Meetings at the Top, Aces Off the Bottom

MEETINGS at the summit, like the one in Washington last week, arouse expectations which it is almost never possible to meet. For while there have been many such meetings since the Second World War, they are still sufficiently unusual, there is still enough fanfare accompanying them, to make people suppose that great decisions are to be taken. When no great decisions are announced, the world is left to speculate as to whether decisions were taken about which nothing is being said or whether there have been disagreements about which nothing is being said.

Lippmann

What actually happened, it appears, is that the two partners made more progress on some of their common problems than they had made through normal diplomatic channels.

FAIR QUESTION

But it is a fair question whether meetings at the summit would not better be limited to the signing, sealing, and publicizing of decisions and agreements which have already been reached by detailed and specific negotiations. Is it really good practice to negotiate confidentially in a pool of bright publicity, like two men standing in the ring at Madison Square Garden whispering in each other's ears about the fate of mankind?

In going publicly to the summit when policies are still in the stage of exploration and discussion, the heads of governments expose themselves to a sense of anti-climax. And then in the effort to make much of the little that they can disclose, they fall back on resounding, but very tired, generalities.

The theme of the Washington meeting was the need, which is imperative, for common policies in the Far East and in the Middle East.

NO COMMON POLICY

There is not much reason to think that the disagreements in the Far East have been narrowed, much less resolved. Not only is there no common Anglo-American policy about the off-shore islands, there is also no known and declared American policy about the off-shore islands.

The Red Chinese and ourselves are somewhere near a brink, neither of us being quite clear where the brink is that we may be on the verge of.

There is more reason to think that some progress was made towards protecting and stabilizing the Israeli-Arab armistice. If that can be done, if war is ruled out, it should become possible in the future to enter into negotiations, give and take, for a treaty of peace.

The British and the Americans have the means to enforce peace in that corner of the world since both Israel and Egypt are extremely sensitive to the exercise of the kind of sea power which already exists in the Mediterranean. This, of course, assumes that the protection of the armistice is not to be allowed to become subject to a Soviet veto in the Security Council.

The Eisenhower-Eden statement, the declaration of Washington, and the two Bulganin letters are addressed to the same audience. They are addressed to the peoples of North Africa and South Asia who have been, or are still, under the rule of the Western powers.

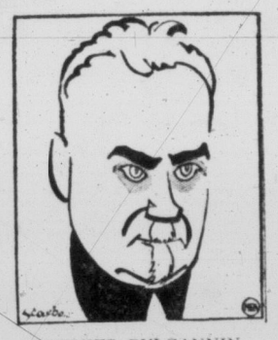

PREMIER BULGANNIN
Addressed to Asia . . .

Since Geneva, the winning of these peoples to the Soviet side, their detachment from alliances with the West, has been the main objective of Soviet foreign policy. The Bulganin letters, though they were sent to President Eisenhower, are directed wholly to the political leaders and to the intellectuals of Asia and Africa.

One can without straining the truth go further and say that the letters which were sent to the President were meant to be read primarily by Prime Minister Nehru. The phraseology of the letters is that of the Soviet line in Asia, and every sentence in the letters is designed not to persuade the United States, but to persuade the uncommitted countries of Asia and Africa.

The letters are written for men who are already persuaded that the United States may somehow blunder over, or let itself be pushed over, the brink. If Bulganin can put on a show in which the United States "spurns" or "scoffs at" a treaty of friendship, peace and non-aggression, he will have done quite a day's work for the Soviet cause.

There is much at stake, and Governor Stevenson was, it seems to me, very right indeed on Saturday when he warned the President to take great care about how he replied to Bulganin. For the Bulganin letter, though it will persuade few in the United States, is extremely efficient propaganda in Asia.

INGENIOUS PROPAGANDA

It is a very ingenious piece of propaganda in that the Soviet government stands to gain if, by any chance, we agree to such a treaty and they stand to gain if we reject it out of hand.

If we agree to the treaty, it would be taken to mean all over the world that we are entering into a gigantic deal with Moscow to divide the world. And if we reject it outright and sharply, it will enhance greatly the belief, already far advanced in Asia, that it is we who are the opponents of peace.

This suggests that the way out of the dilemma is not to agree to the treaty and not to reject it out of hand but to draw the Kremlin into a discussion as to why, specifically why, such a treaty would make any real difference about the problem of German unification, of armaments, of the tension in the Formosa Strait and in the Middle East.

Such a discussion would be hard work, and frequently exasperating. But is it avoidable? If Bulganin will not take no for an answer, and it appears from his second letter that he will not, can we afford to let him have all the limelight in Asia?

(Copy. 1956, N.Y. Herald Tribune Inc.)

WHEN WE WERE VERY YOUNG — By GUS SIVERTZ

There Were Stalwart Men on the Benches

THERE has been some talk lately on street corners and a considerable spate of words printed in the public press and heard over the ether waves on the matter of budgets and taxes and public debt reduction. Indeed the marble corridors in the beautiful stone Legislative Buildings have been more or less echoing to the "sound and fury" of some good red-blooded politics.

Sivertz

But the men now discussing almost astronomical figures relating to public revenues and expenditures in this province are enlisted in a "movement" whose name was unknown when a young and astute Irish lawyer from the Delta launched the two-party system in British Columbia in 1903.

He was Richard McBride, later to become Sir Richard, who inherited the premiership in June, 1903, when the Prior ministry was dismissed by Lieut.-Governor Sir Henri Joly de Lotbiniere.

The young premier, gifted with a silver tongue, a personality of great charm and a shock of unruly and curly hair, found he had succeeded to an empty treasury, an immense overdraft and a cold refusal by the bank to carry this sovereign province along any further.

This unhappy situation was the direct result of five successive legislatures in as many years, and each government—Turner, Semlin, Martin, Dunsmuir and Prior—had contributed to the increasing annual deficit.

It was a time for heroic measures and McBride lived up to the demands of his office. Indeed, he did much more, for he invited political defeat within days of his accession to the premier's office by rushing through revised estimates in two days, proroguing the legislature immediately and obtaining dissolution in a fortnight.

But he did more. He staked his whole political future on one throw.

In a letter to Hon. R. G. Tatlow, president of the short-lived executive council, McBride declared his intention to fight the next election on party lines with himself as leader of the Conservatives.

So dismal was the financial prospect before him that McBride was forced into an early election but apparently his plan met with popular approval and the election was fought in great glee and with an expenditure in oratory seldom attained in this province and never since the advent of radio.

GOOD GAMBLE

It was a good gamble and McBride was returned with a majority—of two. The ninth legislature numbered 22 Conservatives, 17 Liberals, 2 Socialists and one Labor member.

There were some stalwart men on government and opposition benches; lusty men whose names and deeds in many cases have carried down to this day. And not the least of those in that House were the two Socialists, Parker Williams, the serious and sedate member for Newcastle, and James H. "Jimmy" Hawthornthwaite, a wild and eloquent Welshman who represented Nanaimo.

I doubt if ever in the history of provincial politics did a "party" of two men wield such power—or have so much joy in doing it.

It was a heaven-sent opportunity for this pair to show how good they were at horse-trading. That they were good the record of that legislature with respect to labor legislation will show.

I did not see or hear Hawthornthwaite in that legislature but soon after, when my friend Walter Behnsen was a House page, I heard him often in debate and would sit entranced at the amazing vigor and color of his speech. He was self-taught and had also an inherent ability to create word-pictures with his speech.

"Jimmy" Hawthornthwaite had also a trick of biting off his words as though he couldn't deliver them fast enough when he thundered at the government benches.

Also in that House was W. W. B. McInnes, whose notable career ended with police magistracy at Vancouver; Fred Fulton, father of Davie Fulton, present MP for Kamloops; "Honest" John Oliver, later to become Liberal premier; J. H. King, later and for many years a senator; J. A. Macdonald, who became Chief Justice of British Columbia, and Robert Green, father of Howard Green, MP for Quadra.

This was the beginning, not only of the party system of government in B.C. but the start of a long and effective political career for McBride. It also made politics much more "respectable" than they had been in the hectic years preceding McBride's action.

It should also be said that McBride, with drastic economies, tax extensions and a loan bill, turned in a surplus by the end of 1905—the first of a succession of surpluses despite which the gross debt continued to grow, a characteristic of public debts even today.

MARKED for READING

SHARP EYES

An ordinary house-sparrow's eyes project so far into its head that the backs of the two eyeballs actually roll on one another when the bird moves its eyes. Generally a bird's eye occupies so much space in its skull that there is no room left for a large brain, and this explains why birds lack the intelligence of the high animals. In addition to being relatively much larger, a bird's eye is also a better optical instrument than a man's, because whereas in the human eye only objects lying close to the optic axis are in sharp focus, in a bird's eye the retina, or sensitive membrane at the back of the eye, is so shaped that practically all objects within the angle of vision are sharply focussed. A bird does not need, therefore, to "scan" an area with tiny eye-movements, as we must do to see it all sharply.

—Stuart Smith.

AROUND THE COURTS

By SILENUS

Jones' Gin Shop

WHAT a week this has been! As the Ramsbottam family at Blackpool found "no wrecks and nobody drownded—in fact nothing to laugh at at all," so the halls of Justice have produced nothing but routine business. There was, it is true, an argument over one aspect of a certain local libel action which has, like all libel actions, aroused some interest; but the parties concerned, like all parties concerned in libels, are so extraordinarily sensitive that I hesitate to even mention it for fear of arousing the ire of either or both of them. It is always best to keep clear of family quarrels: such being always full of menace for the innocent bystander and positively dangerous to the commentator.

* * *

It is at times like this that one casts an envious eye upon the derring-do of days gone by—when a commonplace law report went like the following extract from "Proceedings of London Sessions from December, 1732, to October, 1733"—the trial of Jane Gale and Eleanor Walker for stealing fifteen shillings from Stephen Freeman, November 2.

"Stephen Freeman: I had a Judge's Warrant against **Jane Gale** for assaulting me, and threatening to fire my House. My wife and I had been hunting up and down for her, and at last, between 8 and 9 at Night, we met her at the End of **Sheer Lane** by **Temple Bar.** Says I to my Wife, there's **Jane Gale: Gale** turned short, and said, what do you want with **Jane Gale?** and so went into a gin shop kept by one **Jones.** I sent my Wife with the Warrant to get a Constable. Then the Gang that uses that House set upon me, and tore me and hal'd me about like mad; I warrant you there were twenty or thirty of them seiz'd me. You Rogue, says one, and you Dog, says the other, I'll do this and I'll do that. Then I saw **Jane Gale** take fifteen shillings four pence half-penny out of my Pocket, and give it to **Nel Walker,** and went away. Then I seized **Gale,** and said, you shan't go now, till I get a Constable for you. And upon that all the Gang fell aboard on me again, and got her away directly, but my Wife took her in about a quarter of an Hour after, by the Judge's Warrant. I got a Warrant next day from Justice **Newton,** and took **Walker.**

Gale: Did you mention the Robbery that Night?

Freeman: Yes.

Ann Freeman: We met **Gale** as she was turning up **Sheer Lane.** Says I to my Husband, **Stephen!** there's **Jane Gale!** She turned back and said, what do you want with **Jane Gale?** So she went into a Brandy Shop, and my Husband sent me with the Warrant, and when I came back, there was a great Uproar, and she run away, and a Boy told me, that the Woman that had beat and robb'd my Husband was run upstairs into **Peter Wattle's** Coffee-house.

Gale: Freeman met me, and said, Mrs. Gale, I have a Judge's Warrant. Where is your Tip-staff, says I, to serve it? I have none, says he. Where's your Constable, then? says I. Why, says he, I am one; and with that he pull'd a Constable's staff. You a Constable! I says, how came they to make a Foot Soldier a Constable? So I went in to drink at Mrs. Jones's, and had a Quartern of Liquor. . . .

Then the copy of the Warrant for her Commitment was read. It was for an Assault, without any mention of a Felony and dated November 6.

The Court: It's a little strange, that you who was robb'd on the 2nd and got a Warrant on the 6th, should say nothing then of this Robbery, but only charge her with an Assault."

Several witnesses, including a Constable, testified at some length. The only thing upon which everyone agreed was that "there was a great Disturbance and Confusion." In Court, too, one would think. But it all ended happily, for "Several other Witnesses swore that **Freeman** kept a vile House in **White-Fryars;** and he said he knew nothing of the Robbery till next Day; and that he offered to make it up for Ten Guineas. **Freeman** swore it was all false, and that they (who? we shall never know) offered him Ten Guineas to make it up. The Jury found the Prisoners Guilty to the value of tenpence each."

Thus Jane and Nel escaped hanging and were transported instead.

* * *

There was a certain zip to the criminal law in those days. All the times lacked was Monte Roberts.

UN CORRESPONDENT

PETER STURSBERG

Trade Mission to Peiping?

UNITED NATIONS—One thing which Prime Minister Eden has taken back with him, as a result of his talks with President Eisenhower, is an understanding that restrictions on trade with Communist China are to be relaxed. This has prompted a suggestion, in diplomatic quarters here, that Canada should send a trade mission to Peiping.

STURSBERG

For some time now, the Asians here, and particularly the Indians, have been hoping against hope that Ottawa would recognize Communist China; they are anxious that this should happen as they want the Canadians to join them in pressing for the admission of the Peiping government to the United Nations. Some of them have become impatient with the hesitance we have shown recently, but others here understand the peculiar difficulties we face.

It is the latter—and they include one of the prime movers and shakers among the delegates here—who propose the dispatch of a trade mission as a step to which no one could take exception, particularly now that this concession to lift the barriers of commerce, has been wrung out of the Americans.

OTHERS DOING IT

Some of Canada's closest allies in NATO, who do not recognize Communist China, as we do not, as well as those who do, are engaged in drumming up business with the Reds. There is a danger, as these Asians point out, that by standing aside, the Canadians may find themselves excluded from the Chinese market.

Just recently, the French sent a mission of 24 representatives of industry, banking, and merchandising, to Peiping. Senator Henri Rochereau, chairman of the economic affairs committee of the Council of the Republic, headed this mission, but the government in Paris was at pains to point out that it was an unofficial, private party.

The Italians and the Belgians, who also do not recognize Communist China, have been negotiating increased imports and exports—and so have the Danes and the Dutch who have ambassadors in Peiping. The French are trying to give their business with the Chinese, which is down to $14,000,000 both ways, a boost.

At that rate, Canada's trade will require an even bigger shot in the arm, for it is around a miserable million dollars or so a year now, and practically all in the form of imports from the Reds. The 1954 trade figures, the last available here, show that Canadian exports to mainland China amounted to $69,997, a mere nothing, although they consisted of acids, which, it would seem to me, would have been on the banned list under the United Nations embargo.

BENEFIT TO COAST

Before the war, we did a fair amount of business with China, and the Pacific Coast ports of Victoria and Vancouver were busy with ships bound to and from Cathay. Our best year was in 1929, when the trade with China amounted to more than $30,000,000, which is the equivalent of twice as much now. The good years were in the '20's before the Japanese came and took over a great part of the country's commerce.

Even in the '30's, and up to the '40's, Canada sold around $5,000,000 worth of goods a year to China and bought about the same in return. Just what were these goods?

Canadian exports, among other things, were wheat flour, logs and timber, newsprint and wrapping paper, steel tubes, aluminum, iron and lead. Our imports from China included tea, hogs' bristles, cloth, soya beans and vast quantities of peanuts and walnuts—in fact, our 1954 imports from the Communist mainland were made up mainly of more than a million dollars worth of shelled walnuts. Apparently, we cannot do without the Reds for nuts.

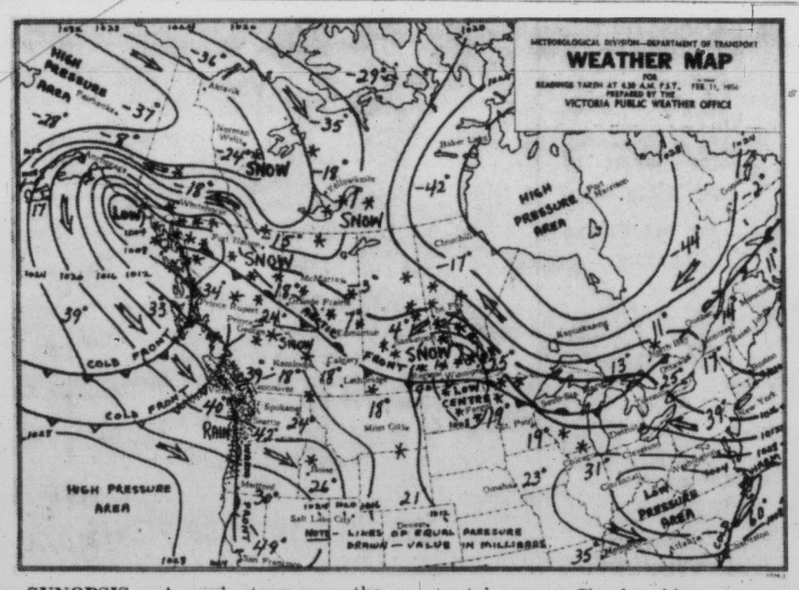

SYNOPSIS — A weak storm over the south coast today was expected to pass eastward out of the province tonight, causing light rain in most coastal areas. Cloudy skies, accompanied by snowshowers, were general over the whole interior. Some clearing was expected in many sections tonight.

DOMINION PUBLIC WEATHER OFFICE
9 A.M. FORECASTS
(Valid until midnight Sunday)

Victoria: Occasional light rain or drizzle this morning. Cloudy with a few showers and occasional sunny periods this afternoon and Sunday. Light winds. Low, high at Victoria, 35 and 40.

TEMPERATURES

YESTERDAY	Min.	Max.	Prcp.
Victoria	40	43	.05
ONE YEAR AGO			
Victoria	35	42	..
ACROSS CANADA			
St. John's	17	26	—
Halifax	14	36	—
Montreal	10	30	—
Ottawa	14	35	—
Toronto	20	36	—
Port Arthur	-5	28	.02
Winnipeg	20	25	.07
Regina	8	29	.01
Saskatoon	3	30	trace
Lethbridge	18	40	—
Calgary	11	36	—
Edmonton	5	40	—
Kamloops	17	29	—
Penticton	25	30	trace
Vancouver	37	43	.50
Kimberley	20	40	—
Prince Rupert	32	36	.09
Prince George	20	32	.10
Fort St. John	-1	34	.03
Whitehorse	-28	7	trace
Seattle	39	42	.03
Spokane	24	27	—
Portland	37	42	.12
Chicago	29	37	.03
San Francisco	38	58	—
Los Angeles	40	67	—
New York	38	50	—

Sunrise, Sunset Sunday
Sunrise 7.28 **Sunset** 17.29

Sunrise, Sunset Monday
Sunrise 7.27 **Sunset** 17.31

CITY'S WEATHER RECORD

Sunshine, 1956	**100.1 hrs.**
Last year	**88.8 hrs.**
Precip. to date	**3.13 ins.**
Last year	**5.49 ins.**

Bridge

A WEBSTER CLASSIC

IN THE HOUSE

with

ART STOTT

Brother's Keeper

Nobody calls Burnaby's E. E. Winch a "saint in politics," as some have called the founder of his party, J. S. Woodsworth.

If anyone did, the veteran CCFer would screw up his gnarled old face and say "Humbug." But somewhere along the line Ernie Winch has asked himself if he's his brother's keeper, and he has tried, in his fashion, to live an affirmative answer.

You sensed that Friday in the respect and esteem extended by members to the man making his first speech of his 27th session in the Legislature.

The years, experience and some measure of success in the life he has chosen for himself have cooled the flames of anger and bitterness in Ernie Winch. But they can flare up again when he senses injustice. They were quiet Friday.

A mellowed Mr. Winch extended his warm congratulations to new members of the House and with them friendly advice: "Don't magnify the importance of yourself" because the electors were kind. Instead, he urged them to ask themselves why they were in the House.

His address served to give his own answer to that question.

On such occasions Mr. Winch's speeches follow a familiar pattern. They are an outline of what is being done and what he thinks should be done to help the unfortunate. The news element in them concerns the developments that have taken place.

SHARP CRITICISM

His speeches touch the lives of narcotic addicts and efforts to help them or ease their illness. His words define the plight of the hungry and how they may be assisted. He speaks of the mentally ill, for whom he works continuously, and the progress made to care for them. He discusses the aged and the housing plans in which he is interested and which bring some comfort to people in their final years.

It is not the speech of a Pollyanna. Mr. E. E. Winch can criticize sharply—as he did—what he considers the inadequacies of government assistance.

But he gives credit where he considers credit should be given. Because some of the bouquets go to the government and its departments, and because the Burnaby member is in opposition he calls it "giving the Devil his due."

As you sat through the address—and it was no model of rhetoric—you began to feel a finer appreciation for the Legislature and the men in it who so evidently honored a member for the work he has done and still does, to help discharge "society's debt to humanity."

You found one of the two new members, Don Robinson, Social Crediter of Lillooet, speaking for you as he thanked Mr. Winch for his advice. And you thought Mr. Robinson had set himself a worthwhile ideal when he hoped that some day he might earn some of the respect and esteem the Burnaby member had won from the Legislature.

Generally speaking, it was a good day in the House. Agriculture Minister Kenneth Kiernan had opened propitiously with a tribute to Thursday night's speakers, Education Minister Ray Williston and CCFer John Squire for the tone of their contributions to the debate—"not only an example to the House, but a rebuke to what had gone before."

Mr. Kiernan did his politicking politely. He was warm in his budget praise, endorsed the government policies, talked about Chilliwack's needs and then outlined the agricultural loan machinery provided by Ottawa.

The minister is highly conscious of the fact that nurserymen have asked the province to assist them with low interest loans to overcome the crippling results of the heavy and early freeze.

When he had finished, you felt that Mr. Kiernan would help them to the limit of the Federal government's ability.

Escaped Convict Denies Guilt on TV

LONDON (UP)—An escaped convict who has eluded Scotland Yard for more than two months told a nationwide television audience Friday night he is not guilty of the $106,000 safe robbery for which he was imprisoned.

Alfred G. Hinds, who has been bombarding authorities with letters protesting his innocence ever since he broke jail Nov. 26, sent a tape recording of his story to Britain's commercial television network.

It was the first time such a statement had ever been broadcast in this country.

Three Youths Killed In Ont. Car Crash

SUDBURY, Ont. (CP) — A station wagon loaded with young hockey fans collided with a car on a snow-covered highway Friday night, killing three youths. Six other persons were hurt.

Seven teen-agers were in the station wagon as it was en route to Espanola, Ont. Three of them died in the smash-up near here: John Mongomery, 18, of nearby Lively, and Wayne Johnston, 19, and Thomas Gervis, 16, both of nearby Copper Cliff.

Start Milk Delivery

MOSCOW (AP)—The Soviet government announced Friday that home delivery of milk has started in Moscow. It said deliveries of bread had been extended to 1,000 Moscow families—about one out of every 100 homes.

TIDE TABLES

TIDES AT VICTORIA
(Pacific Standard Time)

	Time H.M.	Ht. Ft.	Time H.M.	Ht. Ft.	Time H.M.	Ht. Ft.	Time H.M.	Ht. Ft.
11	5.37	8.6	8.52	7.8	13.29	8.9	21.07	3.2
12	4.54	8.6	9.24	7.3	14.17	8.6	21.37	3.6
13	4.38	8.6	16.04	6.8	15.09	8.3	22.07	4.1
14	4.54	8.7	10.47	6.2	16.05	7.9	22.40	4.8
15	5.15	8.9	11.35	5.5	17.09	7.5	23.03	5.4
16	5.42	9.2	12.25	4.9	18.21	7.1	23.36	6.3
17	6.07	9.4	13.20	4.3				
18	6.31	9.7	14.19	3.7				
19	6.54	9.8	15.24	3.3				
20	7.23	9.9	16.30	2.9				
21	8.19	9.9	17.31	2.5				
22	9.49	9.8	18.23	2.3				

TIDES AT POINT ATKINSON
(Pacific Standard Time)

	Time H.M.	Ht. Ft.	Time H.M.	Ht. Ft.	Time H.M.	Ht. Ft.	Time H.M.	Ht. Ft.
11	6.06	14.5	11.45	9.5	16.40	12.6	23.29	3.9
12	6.28	14.5	12.19	8.8	17.28	12.6		
13	0.02	4.4	6.51	14.6	12.51	8.0	18.18	12.6
14	0.35	5.0	7.10	14.6	13.23	7.2	19.03	12.6
15	1.09	6.0	7.33	14.6	14.00	6.3	20.08	12.4
16	1.42	7.1	7.55	14.5	14.41	5.5	21.06	12.2
17	2.18	8.4	8.22	14.5	15.27	4.9	22.20	12.2
18	3.00	9.6	8.51	14.4	16.21	4.4	23.45	12.3
19	3.57	10.8	9.30	14.2	17.26	4.0		
20	1.19	12.7	5.26	11.7	10.23	13.8	18.35	3.5
21	2.32	13.3	7.20	11.8	11.37	13.6	19.41	3.0
22	3.29	14.0	8.38	11.3	12.59	13.4	20.40	2.6

SAANICH INLET

To determine tides in Saanich Inlet area: For higher high water deduct 14 minutes; for lower low water deduct 35 minutes; for half-tides (those other than highest and lowest) deduct 32 minutes.

COWICHAN BAY

To determine tides Cowichan Bay area: For higher high water deduct 16 minutes; for lower low water deduct 38 minutes; for half-tides deduct 33 minutes.

Choose Your New Spring
DRESS
and just say "Charge It"
at the
PLUME SHOP Ltd.
1740 DOUGLAS

AT THE WHEEL

with

Hans Gruber

The VW—Real Competition

The Volkswagen could be an inesaustible subject for any writer dealing either with automobiles pure and simple, or business, or even with political morality.

The one thing that could conceivably be against this car is its ancestry and the way it came into being. However, the fact that a psychopathic mass-murtlerer of millions named Hitler happened to see merit in this mechanical creation of Dr. Ferdinand Porsche is probably entirely beside the point today.

That was something, nevertheless, that this car did have to live down; moreover, it is, charitably speaking, unpreposessing in appearance.

There is, therefore, only one way the sudden, world-wide acceptance of this can can be explained: namely, its overwhelming merit as a car. It is quite in vain for competing manufacturers of small cars, of whatever nationality, to try to explain away the phenomenal popularity of the Volkswagen in a way that avoids comparison with their own products. Not that the Volkswagen is wholly faultless. The over-all size is out of the real baby-car class, whereas its interior accommodation, particularly luggage space, cannot compare with a Morris Minor or a Ford Anglia, both much smaller cars over-all.

SALES COUNT

The Volkswagen takes up just about as much space on the road as an Austin A50, whose interior accommodations are limousine-like in comparison with the Volkswagen.

But what counts are sales figures, and the reason for them. The V-W is an imcomparably brilliant piece of engineering. Its 4-cylinder engine, having two banks of two cylinders each horizontally opposed, is in perfect running balance and as dead smooth as any elaborately artificially balanced V-8. It is air-cooled, and cannot overheat or freeze up under any climatic circumstances known on this planet.

LIGHTLY STRESSED

It is lightly stressed, has a short piston stroke, and a very high, overdrive-like rear axle ratio, is made of highest-quality materials—all of which adds up to Rolls-Royce-like durability and dependability. The car is of unit-construction, and as rigid as the fortress-like pre-1955 Hudsons.

Because of its engine being in the rear, at one time the Volkswagen over-steered to an undesiarable degree. Today that has been largely overcome by judicious changes in the rear-wheel geometry, and can be practically eliminated if the rear tires are kept inflated by as much as 10 pounds of air pressure more than the front tires—perhaps 18 28 in favor of the rear tires.

ROAD BEHAVIOUR

And here we come to the proof of the pudding—the car's road behaviour. It handles beautifully. It is as much fun to drive as anything else on wheels. The gear-change is a thing of beauty, for which no automatic transmission is a substitute. The steering is feather light and positive, and for that no power-steering can be substituted.

It has independent high-grade torsion-bar suspension for all four-wheels, and no unsprung weight to speak of. Therefore, it rides better, holds the road better, than most cars weighing three times more, and the worse the road, the greater its superiority.

SMART FINISH

The detail finish of these cars—the paint and chrome work—and the quality of materials and workmanship are far, far beyond what we have come to expect in this price-range.

It is true that visibility for the driver is not nearly as good as in other, more modernly-designed small cars. The rear window is but an excuse for one, and it would probably take two Volkswagen windshields to make one for, say, the Anglia. The windshield wipers leave too great a blind spot.

Nevertheless, its merits — by no means exhausted in this list (no mention was made of the extremely easy and cheap servicing of major or minor components)—are so great as to present a challenge to all competing manufacturers which they will simply have to meet if they expect to keep up with Volkswagen sales.

(These columns are meant to be kept on an objective level; I wish, therefore, to state, regretfully, that I own no stock in the Volkswagen Company).

NEON SALES Ltd.
Signs-Lighting Sold Like Rent
VERY EASY TERMS
LOWEST RENTALS
Free Samples — Free Service
Phone 5-3215

Not ONE but THREE DISPENSARIES
And for your convenience your prescription is registered at each, enabling you to secure a refill more easily.
Rx
McGill & Orme LIMITED
PRESCRIPTION CHEMISTS
FORT at BROAD 4-1196
DOUGLAS at VIEW 4-2222
MEDICAL ARTS BLDG. 2-8191

2½% PAID ON SAVINGS
You can deposit by mail.
Hours: 9 am. to 4.30 p.m.
727 FORT STREET
S. I. CRAWLEY, Manager
National Trust COMPANY LIMITED
AS-36

WIN A CAMERA WORTH $120.00
And a Weekly Prize of $5.00 Merchandise Scrip
FOR THE BEST PHOTOGRAPH OF THE CARVING OF THE WORLD'S TALLEST
TOTEM POLE
Pick Up Your Entry Blank Now at
JUS-RITE PHOTOS LTD.
FOR EVERYONE — 5c PRINTS — WHY PAY MORE?
716 YATES ST. 4-1852

In STANDARD'S
February Furniture Sale
SAVE UP TO $30.00
On these NEW Hoover Cleaners
SAVE $25.00
It's a bargain! Don't wait. During "Hoover Week," you can save $25 on the purchase of this great cleaner. Drop in today!
Reg. $136.00 NOW $111.00
SAVE $30.00
It's a bargain! You'd expect to pay $100 for this genuine tank-type Hoover, but prices are down for "Hoover Week"...
Reg. $99.95 NOW $69.95
SAVE $20.25
It's a bargain! This sturdy little Hoover will sell fast at such a low, low price. Buy during "Hoover Week" and save!
Reg. $99.75 NOW $79.50
Get aboard the bargain train during HOOVER WEEK As advertised in Weekend
and always EASY TERMS
Standard FURNITURE DENNYS OF VICTORIA
Phone 2-511
Standard is best
the largest—with lowest prices in the west

QUIZZING THE GARDENER

Tibetan Poppy Germinates If Seed Sown at Ripening

By JACK BEASTALL

Q.—I have failed the past two years to grow the blue Tibetan poppy from seed. None of it germinated. I should like to try it once more this spring if you will kindly tell me how.

A.—The clue to the failure of the Meconopsis baileyi (Tibetan poppy) to germinate lies in your sowing in spring. Sow the seed immediately it is ripe, that is end of June or first of July. Germination is then within a few days, and is almost 100 per cent. We sow them in a flat, keeping them cool but free from frost the first winter, and prick out in early spring.

Q.—When is the best time to build a rock garden?

A.—This work is usually done over winter if the soil is not too wet. Time must be allowed for the soil to settle before planting is started. As true rock garden plants are grown in and sold straight out of small pots, planting may be carried out whenever conditions are suitable.

EARLY BRICKMAKERS

The ancient Babylonians are believed to have been the first people to manufacture bricks for building.

THE ONE-STOP CENTRE

For All Your Building Problems and the Problem Home

BUILT-IN APPLIANCES
KITCHEN CABINETS
HOME LIGHTING
AND
DELCO HEAT

General Appliances
and Home Improvement Centre
Phone 2-5414
617-619 JOHNSON ST.

$650 DOWN
N.H.A. — (ON YOUR OWN LOT) — N.H.A.

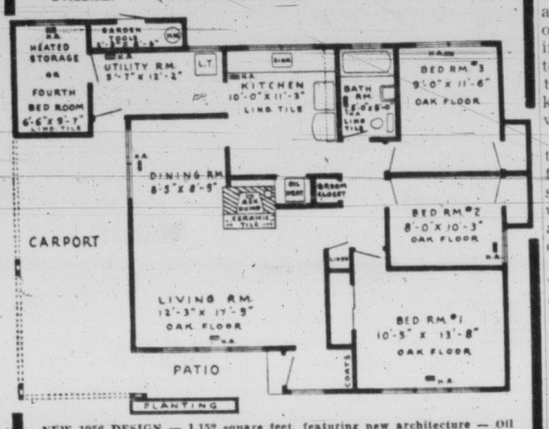

NEW 1956 DESIGN — 1,152 square feet, featuring new architecture — Oil Perimeter Heating, oak floors, completely insulated, electric hot-water heater. Heated and finished storage room. 5¼% loan, at $55.20 monthly. Prices are rising—GET A CONTRACT NOW, at $9725.00

Estimates Gladly Given on Your Own Plan
Numerous Other Plans Available for Your Convenience

WESTERN HOMES LTD.
611 YATES STREET PHONE 2-2157 EVES. 9-3340

BEASTALL ADVISES

Three Factors Important In Mixing Soil for Seeds

The weekly lists of work to be done have recently included the sowing of seed indoors and resulted in several questions on suitable soil mixtures.

The important point to remember is that seeds require air, moisture and warmth in order to germinate, regardless of the sowings being indoors or outdoors.

Jack

To obtain sufficient air, the soil in which the seeds are sown must be loose in structure, and the looseness is obtained by adding a quantity of sharp sand to the basic garden loam.

Sand particles vary considerably in their structure. Sand over which water has been running has particles which are more or less round and smooth, while other types of sand have particles irregular in shape. The latter tend to tear the skin when rubbed between the hands, and this is the kind required for all garden work.

In addition to being sharp, the particles should also be fairly large in size. Fine sand, such as used in cement work, will pack tightly and exclude air rather than hold a mixture open for air to enter.

My preference is for a grade which will leave about 75 per cent of its particles on the top of a sieve made of ordinary fly screening. While the designation of such a grade varies with different suppliers, ordering a coarse greenhouse sand will usually secure a suitable grade. It can also be used for rooting cuttings.

To maintain sufficient moisture in the mixture we add humus, leafmould or peat moss. Either should be passed through a fine screen before being incorporated, especially the peat moss. When a lump of peat moss in a seed box starts swelling as it absorbs moisture it pushes the tiny seedlings out of the soil where they dry out and die.

The amount of each ingredient to use in a mixture will depend on the type of soil you are using. For a screened medium heavy loam the quantities of sand and soil should be about equal, with an added one-fifth of the bulk peat moss. In other words, two parts loam, two parts sand, and one part peat moss.

A naturally sandy soil requires less additional sand and more peat moss, while a clay soil will need more of both sand and peat moss.

Warmth, of course, is an artificial condition created to suit the seed being germinated, and each of us makes use of such means as are at hand.

Seed boxes should always be filled to the brim with the soil mixture, and then tamped firmly with a smooth surfaced piece of flat wood. When tamped, the soil should not be more than one-quarter inch below the top of the box, otherwise the seedlings will become leggy and weak as they stretch for the light.

BUY NOW
Take Advantage of Our FEBRUARY SALE
Roofing - Siding - Gutters
CAPITAL CITY ROOFING CO.
1257 Pandora Ave. 3-5911

WEEK'S WORK

By JACK BEASTALL

Sow indoors, seed of delphinium, rudbeckia (cone flower), dwarf dahlia and any other perennial which will produce flowers before fall.

Potting of lily bulbs may still be done for indoor flowers. Place bulb low in the pot, half fill with soil, and fill in as plants grow to encourage them rooting.

If maidenhair fern fronds turn brown, cut them back close to soil. Replace top soil with fresh mixture, water lightly and new fronds will soon appear.

In light or well-drained gardens, sow a few early peas, carrots, beets, lettuce and broad beans. Make short rows only, since this sowing is essentially a weather gamble.

Sow indoors:—eggplant, pepper and melon for cold frame or cloche growing.

Many small plants have some or all of their roots exposed by heaving of the soil by frost. Gently press back, or cover with a fairly dry mixture of compost and sand.

Prune any flowering stems of Jasminum nudiflorum (yellow winter flowering jasmine) by cutting back to strong laterals.

$600 DOWN
Built on Your Own Lot in the Location You Most Desire

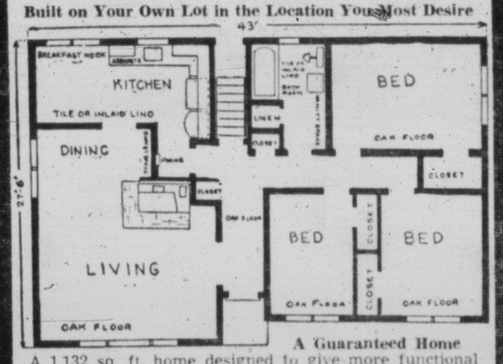

A Guaranteed Home
A 1,132 sq. ft. home designed to give more functional living area than other homes of comparable size. This beautiful home built by Vickery Construction Ltd., gives you the additional features of all oak floors, modern corner fireplace, hall entrances both back and front for ideal traffic arrangements. Two closets in the bathroom, full basement and fireproof garage or carport. Monthly payments $56. You save $1,500 at the selling price of $10,300

NORTHWEST HOMES
917 DOUGLAS ST. 2-9411 Anytime

25 GLADIOLUS Bulblets FREE
A GIFT WE WANT TO SEND YOU
They'll be rushed to you FREE. Send stamp for postage, please. Plant them early—many will bloom this fall. Free "Growing Flowers" Catalog. Write today! —only one offer per family.
TOBE'S St. Catharines, 218 Ont.

TOOLVENT
ALUMINUM AWNINGS
For Free Estimate
CALL 3-5010
Showroom, 919 Fort

Folding Doors In Colorful Vinyl Fabric

Accordion-type folding doors, introduced a few years ago, looked like a practical answer to the problem of saving space in small homes and apartments. But new fabric patterns and lovely colors also made them a joy to the home decorator.

The latest fabric to appear in space-saving doors is vinyl-coated and embossed to give the effect of a warm, corded cloth. The vertical pattern tends to "slenderize" wide doors and the material can easily be washed clean with soap and water. It comes in delightful colors such as pomegranate, smoke grey, moss green, mocha and robin's egg blue, and it's designed to withstand years of flexing without wear or cracking.

Modern home builders have found a folding door to be infinitely more practical than an awkward panel of wood swinging on hinges. It consists of an accordion-type steel frame hanging from an aluminum track set into the top of the door opening. It moves silently and so easily even a child can handle it. When it's closed, it looks like a gracefully-pleated curtain; when it's fully opened, all you see are a few folds of material against the door jamb. It takes about eight square feet of precious floor space to open an ordinary door!

NEW ROOMS in less than ONE HOUR!

• No "Painty" Odor
• Extra Tough and Durable
• Wash it many times without harm

Make Your Choice of Color in Our New Showrooms

EVANS COLEMAN & JOHNSON Bros Limited
900 WHARF ST. 2-8121 3191 DOUGLAS

now's the time for BAPCO paints to WAKE UP tired-looking rooms!

BAPTONE
The famous one-coat paint. Easy to apply, dries quickly, has washable finish. Guaranteed to do the job with one coat!

SATIN-GLO ENAMEL
Resists dirt, washes easily, gives kitchens and bathrooms sparkling new color!

SATIN-GLO LATEX
Use right on new plaster, no priming needed. No lap marks. Brush or roll on - brush washes with water. Magnificent color choice!

SATIN-GLO SATIN
To match your woodwork with your wall finish. Has a satin-smooth finish that looks lacquered on!

USE THESE INTERIOR PAINTS
for longer-lasting, better-looking, easier-doing paint jobs!

Color styled by internationally famous Faber Birren, exclusive color consultant to BAPCO, to assure you the colors you choose are *positive and true!*

BAPCO QUALITY PAINT PRODUCTS OF THE BRITISH AMERICA PAINT CO. LTD.
VICTORIA VANCOUVER NEW WESTMINSTER EDMONTON CALGARY REGINA

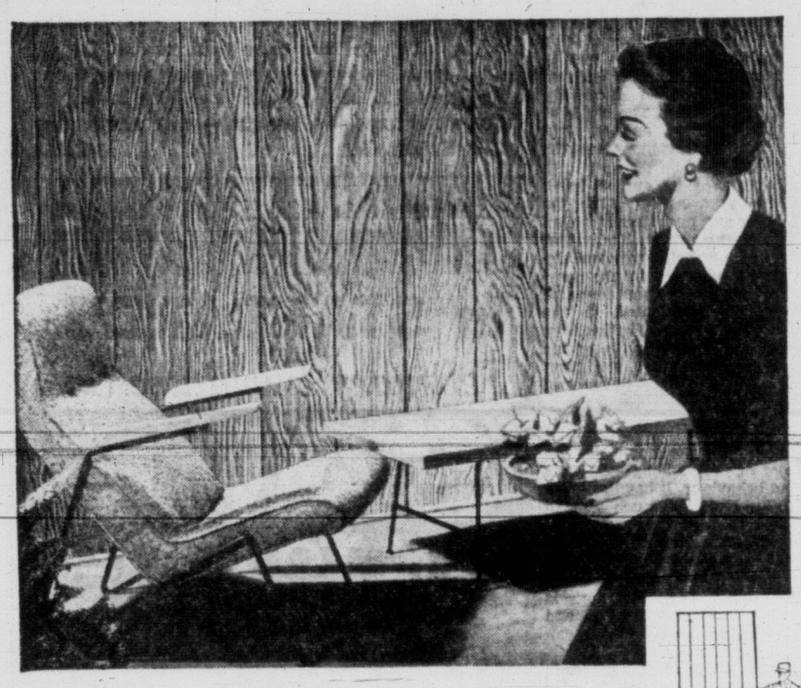

Natural Beauty of weathered wood

The raised grain surface of this lovely plywood brings to feature walls in your home the beautiful appearance of wood aged by the sea. The 4 x 8 panels are pre-finished in 'sun-bleached' silver grey . . . deep vertical grooves give the effect of planking. Ask your lumber dealer to show you—

PV BRAND Drift Wood
PV 56-3

Distributed by:

CANFOR BUILDING PRODUCTS LTD.
VICTORIA AND NANAIMO

E. L. SAUDER LUMBER CO. LTD.
VANCOUVER, B.C.

BUTLER BROS. SUPPLIES LIMITED
3516 Quadra St. 3-6911

ISLAND BUILDING SUPPLY CO.
575 Gorge Rd. 2-5178

SIDNEY LUMBER LIMITED
2333 Govt. St. 2-5187

STEWART & HUDSON LIMITED
405 Gorge Rd. 2-2171

MITCHELL AND ANDERSON
Beacon Ave., Sidney
Phone Sidney 6

LANGFORD BUILDING SUPPLY LIMITED
Island Highway, Langford
8-3451

CROWE GONNASON LUMBER CO. LIMITED
2324 Govt. Street 3-7141

MOORE WHITTINGTON LUMBER CO. LIMITED
2614 Bridge St. 3-7108

SHAWNIGAN LUMBER YARDS LIMITED
2000 Govt. St. 2-7261

DRYSDALE SASH & DOOR CO. LTD.
1720 Cook Street 4-4411

SAANICH LUMBER YARDS LIMITED
3041-B Douglas St. 3-3038

It Pays To Buy Nationally Advertised Products

FIX-IT FORUM

Q.—Is it possible to install remote-control wiring systems in existing houses?—L.G.

A.—Yes. Remote-control systems use conventional wires to carry electricity to all outlets, but very fine wires are run to switches. The wires are so fine they may be installed behind baseboards, along moldings and may even be plastered into walls. Voltage in these control lines is not dangerous since it is stepped down about 80 per cent by a transformer.

Nowadays a housewife doesn't even have to wear an apron to wallpaper her home. All the messy pasting is eliminated with the new pre-pasted papers. Only "tools" necessary are a cellulose sponge and a pair of scissors.

PLANNING YOUR HEATING SYSTEM
Comfort costs so little with
Coleman
Blend-Air CENTRAL HEATING
Revolutionary new way to heat your home economically!
SEE IT AT:
BUTLER BROTHERS SUPPLIES LTD.
3516 Quadra 3-5622 - 3-6911
and Keating Crossroad
Keating 90

ENJOY THE COMFORT and CONVENIENCE of
OIL-O-MATIC Heating

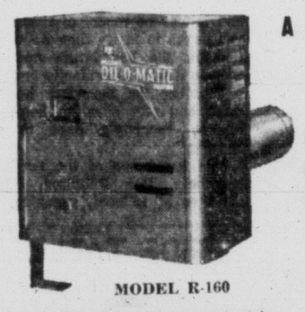

MODEL R-160

A Constant Supply of Oil Always Available

OIL-O-MATIC OIL BURNERS AND COMPLETE UNITS
—for homes of all sizes
—for every type of heating

WILLIAMS OIL-O-MATIC OIL BURNER

LOW PRESSURE PRINCIPLE
(Only 1 to 2 lbs. atomizing pressure)
ASSURES MORE HEAT FROM LESS FUEL OIL!

Oil and air are scientifically mixed at low pressure for better combustion. That means more heat per gallon—and money in your pocket. ALSO — Oil-O-Matic Oil Burners have a clog-proof oil-air nozzle and burn with ease those hotter, but harder-to-burn new catalytic fuel oils. Remember this important fact—with hundreds of makes to choose from—EVERY EIGHTH OIL BURNER IS AN OIL-O-MATIC! Come in today for details.

PLAY SAFE!
Place Your Order Now For Fuel Economy This Heating Season
★
There is a BIG difference in Oil Burners

PHONE NOW FOR FREE ESTIMATE
SOLD, INSTALLED AND SERVICED BY
W. R. MENZIES & CO. LTD.
SINCE 1909
911 FORT ST. PHONE 3-1112
Plumbing Heating and Appliance Centre

NEWSPAPER ADVERTISING STIMULATES BUYING

Keating Landowners Seek Drainage Help

SAANICHTON—Island View Beach landowners at Keating made an urgent request at a special meeting of Central Saanich council Friday night to have the main drainage ditch in the area cleaned prior to renewing the disintegrating seawall.

The area is subject to flooding in winter, from both heavy rains and a combination of high tide and high wind that drives the sea over low-lying land adjacent to the shore.

Farmers and other acreage owners in the district had been invited by the municipality to express their views on the situation.

It was claimed that the big ditch leading to the sea in the vicinity of the wall was clogged with logs and debris, and had not been cleaned for 20 years.

After the hearing the council, without committing itself to any action, agreed to obtain an estimate of costs and present it at the regular meeting of the council Tuesday night.

IOF Will Open Nanaimo Lodge

NANAIMO—Independent Order of Forester will open a new lodge here in mid-March.

There are at present four lodges on the Island, including two in Victoria, one in Duncan, and one in Port Alberni. Island membership is 2,000.

A pre-opening celebration will be held in the Nanaimo Canadian Legion Hall Feb. 17. Mayor Earle C. Westwood will represent the city, and other dignitaries include Dr. Larry Giovando, MLA; Mayor Jack Dobson, Duncan; Brent Murdoch, and high past chief ranger Don Branter, of Victoria.

Ladysmith Council Asking Increase In Water Rates

LADYSMITH—A by-law providing for a general increase of 25 per cent in water rates for the Ladysmith water system is now being drafted for submission to the Public Utilities Commission.

Approval of the commission must be obtained before the increase in rates could be put in effect.

Motion authorizing the city clerk to draw up the by-law was submitted by Ald. A. Carey at a city council meeting this week, and seconded by Ald. P. R. Battie. It was passed without discussion by the council.

Driver Committed After Fatality

COURTENAY — D. F. Neil Salmond, driver of a car in which FO. J. D. Whitehead, RCAF, was killed Dec. 21, was committed for trial after a preliminary hearing here on a charge of criminally negligent driving.

He appear in county court.

The air force officer died of injuries suffered when the car left the road at the corner of Anderton and Ryan roads in Comox, and crashed into brush.

Church WA Planning Lake Cowichan Tea

LAKE COWICHAN — Women's auxiliary to the United Church here has made tentative plans at its regular meeting for an Easter tea March 29, with Mrs. R. Liebel as convener.

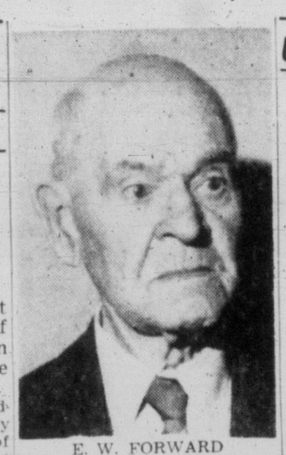

E. W. FORWARD

City Auditor Retires at 80

LADYSMITH — E. W. Forward, first chartered accountant to practice on Vancouver Island, north of Victoria, turned in his resignation to Ladysmith city council this week after making his 45th consecutive annual audit of the city's books.

In his letter to the council, Mr. Forward said he believed that his years of service as city auditor had created a record for British Columbia and possibly for Canada.

Now 80 years of age, Mr. Forward is still as spry as a man many years his junior.

Priske Heads Sooke Legion

SOOKE—At the annual meeting of Sooke branch, Canadian Legion, H. Priske was elected president for 1956 with L. C. Kydd as vice-president.

Second vice-president is J. H. Martin, and Don Morrison is secretary-treasurer. Executive directors will be J. Lindley, J. H. Parker, J. E. Martin, F. Oakes, F. Rumsby and R. Hill. Social and visiting committee will be F. Rumsby, P. W. deP. Taylor, and John E. Martin. Mr. Martin also will act as Boy Scout representative for the coming year.

Retiring president W. H. Ashbury expressed his appreciation to Sooke Community Association for the use of the community hall for the recent benefit dance held in aid of F. Oakes, whose home was destroyed by fire in January. Thanks were also expressed to the members of the Sooke orchestra and the ladies' auxiliary to the Legion for their contributions to the affair. The amount of $260 was realized and turned over to Mr. Oakes to aid him in the rebuilding of his home.

To celebrate the 30th anniversary of the founding of the branch, a party will be held at Grouse Nest, East Sooke, March 17.

SEIXAS SCORES

WEST PALM BEACH, Fla. (AP) —Vic Seixas, top American amateur, was within hailing distance of defeat Friday in the South Florida tennis tournament but rallied to beat Germany's Peter Scholl 2-6, 6-2, 7-5.

UPHELD BY COURT

Island Lawyer Sets Code Interpretation

By JOHN MacNAUGHTON
Times' Ladysmith Correspondent

LADYSMITH—A Ladysmith lawyer, E. F. N. Robinson, last month set in motion a chain of events which may affect police court cases all across Canada.

Mr. Robinson has argued, in effect, that persons convicted under the old Criminal Code on charges of impaired driving and driving while intoxicated had the slate wiped clean when the old code was repealed by a new one last year, and his argument has been upheld in a judgment by Mr. Justice H. S. Wood of the Supreme Court of B.C.

Penalties for second and third offences under these sections of the code are much stiffer than those provided for first offences, but this judgment means that all persons convicted of these offences under the old code must now be judged under the new code as first offenders.

Mr. Robinson submitted in his argument that it would have been a simple matter for those drafting the new Criminal Code to have stated that provisions for second and third offences would apply to offences committed before the old code was repealed. Since this was not done, he said, it must be assumed that it was not intended.

In his judgment, Mr. Justice Wood agreed with this argument and cited the principle of law that "a penal statute must be strictly construed in favor of the accused."

Ladysmith City Reported In Sound Financial Shape

LADYSMITH — The city of Ladysmith ended 1955 with an operating surplus of $8,834.55 which boosted the city's accumulated cash reserve fund to $37,620.96, according to the annual financial statement submitted to the city council at its regular meeting this week.

In addition, the statement showed capital reserve funds totalling $21,239.01 which are being held for future works.

Surplus of capital assets over capital liabilities is shown as $138,500.

In the waterworks account, which is shown separately in the statement, there was an operating surplus in 1955 of $1,990.30. This account also has a capital cash reserve of $3,000 and a total surplus of capital assets over liabilities of $77,531.

DEBENTURE DEBTS

Bonded debt of the city consists of unmatured school loan debentures totalling $46,500 and waterworks debentures totalling $26,000.

Revenues in the general account last year totaled $96,629.77. Of this amount $37,191.98 was received from current property taxes and $29,316 was received in government grants.

Expenditures from the general account totaled $89,785.52, of which $28,668 was levied for school purposes, $20,797.02 was spent by the works department, and $10,193.25 was spent on general administration.

Revenues of the water utility totaled $24,928.89, and expenditures totaled $15,120 plus $7,818 paid out to reduce the utility's bonded debt.

Nanaimo Chamber Sets 1956 Budget

NANAIMO — The Hub City Chamber of Commerce proposed budget for 1956 is $18,000, or twice the amount spent last year.

$4,500 of the new budget is pegged for industrial and tourist promotion. Industrial committee chairman L. E. Wight asked for $2,300 of this last figure to be spent on publicity and brochures.

Chamber executives met at luncheon Thursday to hear Mr. Wight's report of his committee, in which he asked the chamber to support Mayor Earle C. Westwood and city council in their drive to gain new industries for Nanaimo.

T.V. with Lee

'THE DAY LINCOLN WAS SHOT,' C-11, 12 AT 6.30

Sunday will be the 147th anniversary of President Abraham Lincoln's birthday and many television programs over the weekend will be devoted to stories about the great man's life.

Highlighting these will be tonight's **Ford Star Jubilee** color spectacular to be carried by **Channels 11** and **12** at **6.30**. Entitled **"The Day Lincoln Was Shot,"** the 90-minute show will star **Raymond Massey** as Mr. Lincoln; **Jack Lemmon**, as John Wilkes Booth; **Lillian Gish**, as Mrs. Lincoln and **Charles Laughton** as narrator.

Based on Jim Bishop's book, the play covers the last day in Lincoln's life from 7 a.m., Friday, April 14, 1865 until 7:22 a.m. the following morning.

SATURDAY HIGHLIGHTS

6.30: Channel 11 and 12: Color spectacular: Ford Star Jubilee presents "The Day Lincoln Was Shot." For details please see above.

7.30: Channel 4: Big surprise quiz. One contestants will try for $50,000.

8.00: Channel 4: Perry Como hosts Johnny Ray, Rhonda Fleming, Hans Conried and the Dream Weavers.

Channel 5: Basketball: Washington Huskies play Oregon's Ducks.

Channel 11: Ella Fitzgerald and funnyman Jackie Miles are seen on the Dorsey Brothers' Stage Show.

Channel 13: Hockey: Seattle plays Vancouver.

8.30: Channel 11: In the Honeymooners Jackie Gleason tries to regain his youthful figure on the roller skating rink. An older Gleason show is seen on Channel 2.

9.30: Channel 4: Robert Mitchum is slated to appear on the Jimmy Durante show.

Channel 5: Lawrence Welk and his sweet music.

10.00: Channel 4: Ernest Borgnine, who may be nominated for an Academy Award for his performance in "Marty," will appear with George Gobel.

12.00: Channel 5: Movie: An English film wherein an American flier takes refugee in a farm house after his plane has been shot down: "The Night of the Full Moon."

SUNDAY HIGHLIGHTS

1.00: Channel 4: Once again the TV cameras roam the continent on the Wide Wide World program.

2.00: Channels 11 and 12: Omnibus presents "Mr. Lincoln," an edited down version of five 30-minute films. This will run for 90 minutes.

3.00: Channel 4: Dr. Spock treats with reading for children.

3.30: Channel 2: Shower of Stars stars Jack Benny, Shirley MacLaine and Rochester. Writer Quentin Reynolds is also scheduled to appear.

Channel 4: Zoo Parade deals with "Maneaters of Tsavo Forest." Zoo Parade is now in color.

5.00: Channel 5: The Lone Ranger and Tonto will highlight the hour-long Super Circus.

6.00: Channel 11: You Are There stars Diana Lynn as Joan of Arc.

7.00: Channels 11 and 12: Jack Benny hosts William Holden, Edgar Bergen's wife Frances and director Mervyn Le Roy.

7.30: Channel 4: Frontier, the adult western, tells about the "Captivity of Joe Long," wherein a trapper falls into the hands of some hostile Indians.

Channel 5: Famous Film Festival offers the delightful English movie, "The Importance of Being Earnest."

8.00: Channel 11: Ed Sullivan hosts Andre Kostelanetz and his orchestra and poet Carl Sandburg. The program's theme will be devoted to Lincoln. An older Sullivan show can be picked up on **Channel 2.**

Channel 4: Jonathan Winters and the Comedy Hour.

9.00: Channel 4: TV Playhouse presents William Bendix and Viveca Lindfors in "Kyrai Katino," about how an Irish cop teaches a drab little widow how to read English so she can obtain a driver's licence.

9.30: Channel 11: Claude Rains stars in Alfred Hitchcock's "And So Died Riabouchinska." A ventriloquist is involved in the murder of a juggler.

10.00: Channel 2: CBC Folio presents a Canadian musical, "The Lady and the Logger."

Channel 4: Loretta Young stars in "The Pearl," about a fisherman who tries to keep his precious secret."

SHAWNIGAN LAKE SCHOOL
Vancouver Island, B.C.
A Boarding School for Boys

Applications for Foundation Scholarship examinations are invited before March 31, 1956.

Two Scholarships of $1,200 each over four years are available in September, 1956, to boys under 14 years of age on January 1, 1956.

For further particulars and prospectus, apply

The Headmaster,
Shawnigan Lake School,
Vancouver Island, B.C.

Vancouver Island Viewpoint

From Up-Island Newspaper Editorial Columns

We've Lost a Friend

COURTENAY-COMOX ARGUS — Courtenay-Comox-Cumberland district, and perhaps the whole upper Island, has lost a good friend with the resignation last week of the province's chief highways engineer, Neil McCallum.

Many projects in the area often have been advanced through the fair and thorough consideration given the needs of the district by Mr. McCallum in co-operation with local officials, including the curb and gutter program paving around the court house and other items too numerous to mention.

If the disturbing rumors are true, that there is more to the resignation than meets the eye and a clash of personalities and opinions between Minister of Highways Gaglardi and his top executives has resulted in Mr. McCallum's resignation, along with two other senior professional men in the department, we hope the matter will be aired soon and thoroughly on the floor of the Legislature.

Sewers and Housing

THE REVIEW, SIDNEY — Newspapers published in many districts of British Columbia are taking serious editorial note of stricter terms put into effect by the National Housing Act authority which have caused delay in a number of proposed building projects. Stricter terms concern the need of a proper sewage disposal system in the areas of new housing. Those areas which have adequate sewage, apparently, are few and far between.

Village of Sidney thus becomes an ideal site for new NHA homes because every part of the municipality is today served by a modern sewer system. Moreover the debt is being paid off without a sharp increase in property taxation.

There are many desirable vacant lots in Sidney which can be built on under the NHA mortgage plan. If we all undertake to let our friends know of the situation here, Sidney's population can increase hand over fist in a comparatively short time.

Chemainus AOTS Elects Officers

CHEMAINUS — Ernest Jackson was re-elected president of the local AOTS group at the annual meeting. Ed Hess was named vice-president, Gerald Put as secretary, and Henry Parsons will continue as treasurer.

DEEP-SEA SHIPS IN PORT

Victoria (Ogden Point)—Waihemo.
Chemainus—Parrakoola.
Nanaimo—Welsh Prince.

OCEAN MAILS
(Closing Dates at Vancouver)
Feb. 13—Sierra, Australia.
Feb. 14—Orsova, Fiji, Australia, New Zealand.
Feb. 16—Thorshall, Fiji.
Feb. 22 — Washington Mail, Japan, Hong Kong, Philippines.

THE RIGHT FLAVOUR
JORDAN BRANVIN
CANADIAN SHERRY
THE RIGHT PRICE!
All Canada knows Jordan

This advertisement is not published or displayed by the Liquor Control Board or by the Government of British Columbia.

Spotless
SERVING A MILLION PEOPLE EVERY YEAR
7-HR. SERVICE SLIGHTLY EXTRA
RAINCOATS Cleaned and waterproofed 1.49
THIS WEEK ONLY Feb. 13 - 18 Child's to age 8
Skirts, Pants Sweaters DRYCLEANED 3 for $1
Shirts Laundered, 22c
HATS Cleaned Blocked 59c
SNOW SUITS Dryecleaned 49c
Rubber HEEL LIFTS 25c Pr. Attached
SPORT SHIRTS Carefully Laundered 27c
MEN'S DURALITE ½ SOLES 1.49
Quality Is Always a Bargain at SPOTLESS

AMERICAN EXPRESS European Tours for Summer 1956
BOOK NOW!
95 sparkling, all-expense, escorted tours!... feature principal cities and countries of Europe... take in all the highlights!...42-55 days...frequent departures...April 14 to Sept. 16...$1,092 up.
8 Student Tours!...specialized to suit students' interests and tastes... feature principal cultural attractions!...$1,213 up.
Catholic Pilgrimages...emphasizing Europe's famous shrines.
Independent Tours...expertly planned to suit your individual tastes ...free itineraries and estimates submitted for your approval...LOW, OFF-SEASON RATES during Fall, Winter and early Spring!
GEORGE PAULIN LTD.
TRAVEL BUREAU
912 GOVERNMENT PHONE 2-9168

"Save one for me!"

TRY THIS!
Almond Crispy Cluster—carefully chosen plump almonds, drenched in rich milk chocolate and clustered with more chocolate into a mouthful of mighty goodness.

SMALL FRY come a'flying to share your luscious treat of Dairy Box Milk Chocolates! Those rich Rowntrees milk chocolates are first, second, and *every time* choice with the whole family. But don't worry—there are 56 delectable chocolates in every pound of Dairy Box chocolates—lots for everybody!

And as for those 10 different, delicious centres—which is *your* favourite? Coffee Cremes, chewy Caramels, Wafer Biscuit Sandwiches, Almond Crispy Clusters, Aeros, Nougats de Montelimar, Cracknel and Praline Sandwiches, tangy-sweet Turkish Delights, Hazelnut Logs or Burnt Almond Toffees? Every one is a taste sensation! Enjoy Dairy Box Milk Chocolates soon!

England's finest milk chocolates
DAIRY BOX
by Rowntrees
$1.60 a pound. Special gift box $2.65

• BUTLER BROTHERS •
PRE-INVENTORY SALE
OUR PRESENT LARGE STOCK
MUST BE SOLD NOW!
THE FAMOUS TOWNSMAN 21"
1956 RCA VICTOR MANTEL MODEL

• FRONT CONTROLS • WOOD CABINET
• MATCHING BASE (Slightly Extra)
• FRONT MOUNTED SPEAKER If Desired
EASY TERMS

WATCH FOR THE CONTINUATION OF OUR PRE-INVENTORY SALE ON APPLIANCES

BUTLER BROTHERS
SUPPLIES LTD.
3516 Quadra Street—3-5622 - 3-6911 Keating Crossroad—Keating 90
"We Sell the Best—and Service the Rest!"

TIMES TELEVISION PROGRAMS—FEB. 11 TO FEB. 18

SATURDAY, FEB. 11

Time	Ch'n'l No.	PROGRAM
4 PM	2	Canada vs. Germany
	4	Garden Digest
	5	Cowboy Film
	11	Land of Ours
	12	Movie
	13	Western Movies
4.30—	4	Congress Reports
	5	Buffalo Bill, Jr.
	11	Horse Racing
4.45—	4	Cartoons
5 PM	2	Wild Bill Hickok
	4	Quiz Down
	5	Sky King
	11	Movies
5.30—	2	Disneyland
	4	Health Frontiers
	5	Cartoon Festival
	12	Variety Playhouse
6 PM	4	Pageant
	5	Ozark Jubilee
	11	Hollywood Backstage
	13	Gospel Western Aires
6.30—	2	Mr. Fix-It (Peter Whittall)
	4	Bowling
	5	Ethel and Albert
	11, 12	Spectacular: "The Day Lincoln Was Shot"
6.45—	2	CBC News
7 PM	2	Burns and Allen
	5	Search for Adventure
	13	The Hunter
7.30—	2	Holiday Ranch
	*4	Big Surprise Quiz
	5	Stage 5
	13	Mark Saber
8 PM	2	Stage Show (Dorsey Bros.)
	*4	Perry Como
	5	Basketball
	11	Stage Show (Dorsey Bros.)
	12	The Pendulum
	13	Hockey: Seattle vs. Vancouver
8.30—	2	Honeymooners
	*11	Honeymooners
	12	Texas Wrestling
9 PM	2	On Camera
	*4	People Are Funny
	11	Two for the Money
9.30—	2	Sport Thrills
	4	Durante Show
	5	Lawrence Welk
	11	Famous Playhouse
	12	Movies
9.45—	2	Big Playback
10 PM	2	Doug. Fairbanks
	4	George Gobel
	5	Life Begins at 80
	*11	Beat the Clock
	13	Spook Show
10.30—	2	The Millionaire
	*4	Your Hit Parade
	5	Jamboree
	11	Damon Runyon Theatre
	12	Movie
11 PM	2	Billy O'Connor Show
	4	Movie: "Secrets of the Underground"
	11	Movie: "Outpost in Morocco"
11.20—	2	Olympic Package
11.30—	2	Wrestling
	5	The Hunter
12 M	11	Hollywood Backstage
	5	Movie: "Night of the Full Moon"
12.30—	2	CBC News

SUNDAY, FEB. 12

Time	Ch'n'l No.	PROGRAM
10 AM	4	American Forum
10.15—	5	Rainbow Theatre
10.30—	4	Faith Frontiers
	5	Out of the Past
	11	Faith for Today
11 AM	4	Colorama
	5	This is the Life
	11	Christophers
11.30—	4	Search for Beauty
	5	Give Thee Peace
	11	Adventure
11.45—	5	Stanley Chapple
12 PM	4	Christophers
	5	Modern Mind
	11	Face the Nation
12.30—	4	To be announced
	5	Challenge of Books
	11	This World of Ours
12.45—	11	Christian Science
1 PM	2	This is the Life
	4	Wide Wide World
	5	Dean's Desk
	11	Front Row Centre
1.15—	5	News
	12	Christian Science
1.30—	2	Country Calendar
	5	College Press Conference
	12	Oral Roberts
2 PM	2	Ice Hockey
	5	Movie: "Red Planet Mars"
	11	Omnibus
	12	Omnibus
	13	Wings Over World
2.30—	4	Youth Wants to Know
	13	Looking at U.S.
3 PM	2	You Are There
	4	Dr. Spock
	13	Starmaker
3.30—	2	Shower of Stars
	4	Zoo Parade
	5	Liberace
	11	Hollywood Backstage
	12	Playhouse
4 PM	4	Eddie Fisher
	5	Patti Page
	11	Big Picture
	13	Youth on the March
4.15—	4	Matinee
	5	Industry Parade
4.30—	2	Lassie
	5	Edward Arnold
	11	Wild Bill Hickok
	13	TV Theatre
5 PM	2	Perspective
	5	Super Circus
	11	Lucy Show
	12	This Is the Life
	13	Sherlock Holmes
5.30—	2	Fighting Words
	4	Capt. Gallant
	11	Famous Playhouse
	12	Living Book
6 PM	2	Exploring Minds
	4	Mayor of Town
	5	Long John Silver
	11	You Are There
	12	Life With Father
6.30—	2	Father Knows Best
	4	Roy Rogers
	5	Wash. Football Controversy
	11	Lassie
	12	Lucy Show
	13	All Star Theatre
7 PM	2	Our Miss Brooks
	4	It's a Great Life
	5	You Asked for It
	11	Jack Benny
	12	Jack Benny
	13	The Pendulum
7.30—	2	News Magazine
	*4	Frontier
	5	Famous Film F'stiv'l
	*11	What's My Line?
	*12	What's My Line?
	13	Hawaiian Paradise
8 PM	2	Ed Sullivan
	4	Comedy Hour
	*11	Ed. Sullivan
	12	Big Picture
	13	The Hunter
8.30—	12	Robin Hood
	13	Question
9 PM	2	Star Playhouse
	4	Playhouse
	5	Lifetime Chance
	*11	GE Theatre
	12	My Little Margie
	13	Mayor's Mailbag
9.30—	2	CGE Showtime
	5	Amateur Hour
	*11	Alfred Hitchcock
	12	December Bride
	13	Oral Roberts
10 PM	2	CBC Folio
	*4	Loretta Young Show
	11	Trip to Adventure
	12	Cinema Time
	13	Movie
10.30—	4	Justice
	5	City Detective
	11	Famous Playhouse
11 PM	2	News; Weather
	4	Meet the Press
	5	Movie: "Cure for Love"
	11	Newsreel
11.10—	2	Movie: "My Dear Secretary"
11.15—	11	Movie: "Buffalo Bill"
12 M	2	News; Weather

MONDAY, FEB. 13

Time	Ch'n'l No.	PROGRAM
9 AM	4	Tennessee Ernie
	5	Telescope
	11	Valiant Lady
9.15—	11	Love of Life
9.30—	4	Feather Your Nest
	11	Search Tomorrow
9.45—	11	Guiding Light
10 AM	4	Ding Dong School
	5	Movie
	11	Jack Parr
10.30—	4	Ernie Kovac Show
	11	Love Story
11 AM	4	Home
	5	Workshop
	11	Robert Q. Lewis
11.30—	5	Wunda Wunda
	11	House Party
12 M	4	NBC Matinee
	5	Film Festival
	11	Big Picture
12.30—	11	Bob Crosby
1 PM	4	Date With Life
	11	Brighter Day
1.15—	4	Modern Romances
	11	Secret Storm
1.30—	4	Queen for a Day
	11	On Your Account
1.45—	12	Matinee
2 PM	4	Cook-book Quiz
	5	King's Queen
	11	Cartoon Carnival
	13	Matinee
2.30—	2	Matinee
	4	Movietime
	5	King's Kamera
	11	Home Show
3 PM	5	I Married Joan
	11	Garry Moore
3.30—	2	Intermezzo
	5	King's Kamera
	11	Arthur Godfrey
	12	Variety Playhouse
3.45—	4	Mother Goose
4 PM	2	Open House
	4	Cliff Carl
	5	Stan Boreson
4.30—	2	Aubrey and Gus
	5	Sheriff Tex
	11	Strike It Rich
4.45—	2	Fur and Feather
	4	Secret Tower
	12	Love of Life
5 PM	2	Long John Silver
	4	Pinky Lee
	5	Mickey Mouse Club
	11	Cartoon Carnival
	12	Western Theatre
	13	Wally's Hi-Jinks
5.30—	2	Howdy Doody
	4	Howdy Doody
6 PM	2	To be announced
	5	Soldiers of Fortune
	4	My Little Margie
	12	Cartoons
	13	The Ruggles
6.15—	11	Doug Edwards' News
	12	Fam. Theatre
6.30—	4	Deadline News
	5	Early Edition News
	11	Robin Hood
	13	Life With the Erwins
6.45—	2	CBC News
7 PM	2	Almanac
	4	Ken Murray Show
	5	Judge Roy Bean
	11	Studio One
	13	Ramar of the Jungle
7.30—	2	Anthony Eden
	4	Tony Martin
	5	Patti Page
	12	Superman
	13	Foreign Intrigue
7.45—	4	John Cameron Swayze
	5	State Reporter
8 PM	4	Caesar's Hour
	5	Reader's Digest
	11	Burns and Allen
	12	Wrestling
	13	Madison Square Kindergarten
8.15—	2	To be announced
8.30—	2	Back O' Town Blues
	5	Voice of Firestone
	11	Godfrey's Talent Scouts
	13	Wrestling
9 PM	2	Medic
	4	Medic
	5	Political Talks
	*11	I Love Lucy
	12	I Love Lucy
9.30—	2	Denny Vaughan Show
	*4	Robert Montgomery
	5	Medical Horizons
	11	December Bride
	12	Highway Patrol
9.45—	13	Eddie Dorohoy Show
10 PM	2	Studio One
	5	The Vise
	11	I Led Three Lives
	12	Racket Squad
	13	Sports Desk
10.30—	4	For Mayor
	5	World Today
	11	News
	12	Movie
	13	Movie
10.40—	4	Les Paul, Mary Ford
	5	Wrestling
10.45—	4	Movie: "He Found a Star"
	11	Famous Playhouse
11 PM	2	Olympics: Canada vs. Russia
11.15—	11	"Danger River"
11.30—	11	Vice-Pres. R. Nixon
12.00—	2	News; Weather
	13	Life With the Erwins

TUESDAY, FEB. 14

Time	Ch'n'l No.	PROGRAM
9 AM	4	Tennessee Ernie
	5	TeleScope
	11	Valiant Lady
9.15—	11	Love of Life
9.30—	4	Feather Your Nest
	11	Search Tomorrow
9.45—	11	Guiding Light
10 AM	4	Ding Dong School
	5	Morning Movie
	11	Jack Parr
10.30—	4	Ernie Kovacks
	11	Love Story
11 AM	4	Home
	5	Workshop
	11	Robert Q. Lewis
11.30—	5	Wunda Wunda
	11	House Party
12 M	4	NBC Matinee
	5	Film Festival
	11	Big Payoff
12.30—	11	Bob Crosby
1 PM	4	Date With Life
	11	Brighter Day
1.15—	4	Modern Romances
	11	Secret Storm
1.30—	4	Queen for a Day
	11	On Your Account
1.45—	12	Movie
2 PM	4	Cookbook Quiz
	5	King's Queen
	11	Cartoon Carnival
	13	Matinee
2.30—	2	Matinee
	4	Movietime
	5	King's Kamera
	11	Home Show
3 PM	5	I Married Joan
	11	Garry Moore
3.30—	2	Intermezzo
	5	King's Kamera
	11	Arthur Godfrey
	12	Variety Playhouse
3.45—	4	Mother Goose
4 PM	2	Open House
	4	Cliff Carl
	5	Stan Boreson
4.30—	2	World Passport
	5	Sheriff Tex
	11	Strike It Rich
4.45—	4	Secret Tower
	12	Love of Life
5 PM	2	Jungle Jim
	4	Pinky Lee
	5	Mickey Mouse Club
	11	Cartoon Special
	12	Western Theatre
	13	Wally's Hi-Jinks
5.30—	2	Howdy Doody
	4	Howdy Doody
6 PM	2	Lone Ranger
	4	Life With Elizabeth
	5	Superman
	12	Family Theatre
	13	The Ruggles
6.15—	11	Doug Edwards News
6.30—	2	Patti Page Show
	4	Deadline News
	5	Early Edition
	11	Name That Tune
	13	The Erwins
6.45—	2	CBC News
7 PM	2	Almanac
	4	Jungle Jim
	5	Tomorrow's Careers
	*11	$64,000 Question
	*12	$64,000 Question
	13	Ramar of the Jungle
7.15—	5	Mr. Governor
7.30—	*2	Time Out
	4	Dinah Shore
	*5	Warner Bros.
	11, 12	Do You Trust Your Wife?
	13	Foreign Intrigue
7.45—	4	News Caravan
8 PM	2	GM Theatre
	4	Martha Raye
	*11	Phil Silvers
	12	Phil Silvers
	13	Million $ Movie
8.30—	*5	Wyatt Earp
	11	Navy Log
	12	I Spy
9 PM	2	Dragnet
	4	Fireside Theatre
	*5	Danny Thomas
	11	Meet Millie
	12	Liberace
9.30—	2	Pick the Stars
	4	Playwrights '56
	5	Cavalcade Theatre
	11	Red Skelton
	12	Favorite Story
	13	Saber
10 PM	2	Citizens' Forum
	5	Man Called X
	11	News
	12	Candlelight Theatre
	13	Movie
10.15—	11	Movie
10.30—	2	What's My Line?
	4	Big Town
	5	Today; Weather
10.40—	5	Behind the Badge
11 PM	2	Boxing
11.05—	4	Movie: "This Was a Woman"
	5	Movie: "Devil On Horseback"
11.15—	11	Movie: "Henry the Rainmaker"
11.45—	13	Greatest Fights
12 M	2	News; Weather

PHONE FOR SOME DELICIOUS CHINESE FOOD
TO SERVE RIGHT NOW!
ALL DISHES DELIVERED PIPING HOT! HERE ARE A FEW SUGGESTIONS—
• MUSHROOM CHOP SUEY • CHICKEN CHOW MEIN • ALMOND BREAD CHICKEN • SHRIMP FOO YOUNG
• SWEET AND SOUR SPARERIBS • MUSHROOM FRIED RICE • FRIED CHICKEN AND CHIPS
The Sign of Good Food
JUST DIAL 4-3917
MING'S KITCHEN
809 YATES STREET Next to the Capitol Theatre
CHINESE FOOD

Station	Channel No.
CBUT (Vancouver)	2
KOMO-TV (Seattle)	4
KING-TV (Seattle)	5
KTNT-TV (Tacoma)	11
KVOS-TV (Bellingham)	12
KTVW-TV (Tacoma)	13

*Denotes programs of outstanding interest

Only at
EATON'S
VIKING
TV
. . . a name that denotes a clear picture and resonant, dependable sound. When you see the EATON label VIKING you know you're paying a reasonable price for the best quality anyone can give you!

Mantel Models
Viking Dyna-matic mantel Television sets with aluminized picture tubes, cascode tuners and convenient top controls for easy operation. Finished in walnut, mahogany or gold colour.
21-Inch Screen—EATON Price, each 176.99
17-Inch Screen—EATON Price, each 159.50
Remember, You May Purchase During the Month of February on Budget Plan Terms with
NO DOWN PAYMENT
A New TV Set May Cost Less Than You Think!
Phone EATON'S Music Centre
. . . we will make a generous
Trade-In Offer
on your old TV.
EATON'S—Music Centre, Main Floor, House Furnishings Building, Phone 2-7141
T. EATON Co. CANADA

YOUR HIT PARADE RECORDS ARE AT KENT'S ON RCA VICTOR
"I've Changed My Mind a Thousand Times" Ray Starr
*1.00
KENT'S
742 Fort
3-7104
FOLD HERE
YOUR HIT PARADE RECORDS ARE AT KENT'S ON RCA VICTOR
"When You Said Goodbye" Eddy Arnold
*1.00
KENT'S
742 Fort
3-7104

TELEVISION PROGRAMS (Continued) Feb. 11 to Feb. 18

WEDNESDAY, FEB. 15

Time	Ch'n'l No.	PROGRAM
9 AM	4	Tennessee Ernie
	5	TeleScope
	11	Valiant Lady
9.15—	11	Love of Life
9.30—	4	Feather Your Nest
	11	Search Tomorrow
9.45—	11	Guiding Light
10 AM	4	Ding Dong School
	5	Morning Movie
	11	Jack Parr
10.30—	4	Ernie Kovacks
	11	Love Story
11 AM	4	Home
	5	Workshop
	11	Robert Q. Lewis
11.30—	5	Wunda Wunda
	11	House Party
12 M	4	NBC Matinee
	5	Film Festival
	11	Big Payoff
12.30—	11	Bob Crosby
1 PM	4	Date With Life
	11	Brighter Day
1.15—	4	Modern Romances
	11	Secret Storm
1.30—	4	Queen for a Day
	11	On Your Account
1.45—	12	Matinee
2 PM	4	Cookbook Quiz
	5	King's Queen
	11	Cartoon Carnival
	13	Matinee
2.30—	2	Matinee
	4	Movietime
	5	King's Kamera
	11	Home Show
3 PM	5	I Married Joan
	11	Garry Moore
3.30—	2	Intermezzo
	5	King's Kamera
	11	Arthur Godfrey
	12	Variety Playhouse
3.45—	4	Mother Goose
4 PM	2	Open House
	4	Cliff Carl
	5	Stan Boreson
4.30—	2	Take a Look
	5	Sheriff Tex
	11	Strike It Rich
4.45—	2	Folk Songs
	4	Secret Tower
	12	Love of Life
5 PM	2	Rin Tin Tin
	4	Pinky Lee
	5	Mickey Mouse Club
	11	Cartoon Special
	12	Western Theatre
	13	Wally's Hi-Jinks
5.30—	2	Howdy Doody
	4	Howdy Doody
6 PM	2	Life with Elizabeth
	4	My Hero
	5	Western Marshal
	12	Cartoons
	13	The Ruggles
6.15—	11	Edward's News
	12	Family Theatre
6.30—	2	Paul Killian
	4	Deadline
	5	Early Edition
	*11	Brave Eagle
	13	The Erwins
6.45—	2	CBC News
7 PM	2	Almanac
	4	Live Color
	*5	Fights
	11	Steel Hour
	13	Ramar of the Jungle
7.30—	*2	Outdoors with Hal Denton
	4	Eddie Fisher
	12	Science Fiction
	13	Foreign Intrigue
7.45—	4	News Caravan
	5	Merceedees
8 PM	2	Vic Obeck Sports
	4	Screen Directors' Playhouse
	*5	Disneyland
	11	Godfrey and Friends
	12	Godfrey and Friends
	13	Hockey: Seattle vs. Victoria
8.30—	2	I Love Lucy
	*4	Father Knows Best
	12	Col. March
9 PM	2	Canadian Hit Parade
	*4	Kraft Theatre
	5	MGM Parade
	11	The Millionaire
	12	I've Got a Secret
9.30—	2	Jackie Rae Show
	5	Masquerade Party
	11	I've Got a Secret
	12	Mr. D.A.
10 PM	2	Big Town
	*4	This Is Your Life
	5	Break the Bank
	11	News
	12	Damon Runyon Thtr.
	13	Theatre 13
10.15—	11	Movie
10.30—	*2	Press Conference
	4	Waterfront
	5	World Today
	12	Candlelight Theatre
10.40—	5	Dollar a Second
11 PM	2	"Caravan"
	4	Movie: "My Darling Clementine"
11.10—	5	Movie: "Prince In the Red Mask"
11.15—	2	Movie: "Girl In a Million"
	11	Movie: "Counter Punch"
11.45—	13	Greatest Fights
12 M	2	CBC News
	13	The Erwins

THURSDAY, FEB. 16

Time	Ch'n'l No.	PROGRAM
9 AM	4	Tennessee Ernie
	5	TeleScope
	11	Valiant Lady
9.15—	11	Love of Life
9.30—	4	Feather Your Nest
	11	Search Tomorrow
9.45—	11	Guiding Light
10 AM	4	Ding Dong School
	5	Morning Movie
10.30	4	Ernie Kovacs.
	11	Love Story
11 AM	4	Home Show
	5	Workshop
	11	Robert Q. Lewis
11.30—	5	Wunda Wunda
	11	House Party
12 M	4	NBC Matinee
	5	Film Festival
	11	Big Payoff
12.30—	11	Bob Crosby
1 PM	4	Date With Life
	11	Brighter Day
1.15—	4	Modern Romances
	11	Secret Storm
1.30—	4	Queen for a Day
	11	On Your Account
1.45—	12	Matinee
2 PM	4	Cookbook Quiz
	5	King's Queen
	11	Hollywood Backstage
	13	Movie
2.15—	11	Cartoons
2.30—	2	Movie
	4	Movietime
	5	King's Kamera
	11	Home Show
3 PM	5	I Married Joan
	11	Garry Moore
3.30—	2	Intermezzo
	5	King's Kamera
	11	Arthur Godfrey
	12	Variety Playhouse
3.45—	4	Mother Goose
4 PM	2	Open House
	4	Cliff Carl
	5	Stan Boreson
4.30—	2	Story Book
	5	Sheriff Tex
	11	Strike It Rich
	12	Bob Crosby
4.45—	2	Maggie Muggins
	4	Secret Tower
	12	Love of Life
5 PM	2	Captain Gallant
	4	Pinky Lee
	5	Mickey Mouse Club
	11	Cartoon Special
	12	Western Movie
	13	Wally's Hi-Jinks
5.30—	2	Howdy Doody
	4	Howdy Doody
6 PM	2	Window On Canada
	4	Grand Ol' Opry
	5	Wild Bill Hickok
	12	Cartoons
	13	The Ruggles
6.15—	11	Edwards News
	12	Family Theatre
6.30—	2	Patti Page
	4	Deadline News
	5	Early Edition
	11	Sgt. Preston
	13	The Erwins
6.45—	2	CBC News
7 PM	2	Almanac
	4	Highway Patrol
	5	Lone Ranger
	11	Johnny Carson
	13	Ramar
7.30—	2	To be announced
	4	Dinah Shore
	5	Life of Riley
	11	Count of Monte Cristo
	12	Wild Bill Hickok
	13	Foreign Intrigue
7.45—	4	Camel News
8 PM	2	Harmony House
	4	Groucho Marx
	*5	Bishop Sheen
	11	Bob Cummings
	12	Boston Blackie
	13	Let's Go Skiing
8.30—	2	Jane Wyman Show
	4	Dragnet
	5	Stop the Music
	11	Shower of Stars
	12	Stories of the Century
9 PM	2	Kraft Theatre
	4	Celebrity Playhouse
	5	Star Tonight
	12	The Whistler
	13	Basketball
9.30—	4	Ford Theatre
	5	Science Fiction
	11	4-Star Playhouse
	12	Ford Theatre
10 PM	2	Concert Hour
	4	Lux Theatre
	5	Confidential File
	11	News
	12	Confidential File
10.15—	2	Bishop Sheen
	11	Movie: "Man From Planet X"
10.30—	5	World Today
	12	Candlelight Theatre
	13	Movie
10.40—	2	Movie
	5	Follow That Man
11 PM	2	Olympics
11.05—	4	Movie: "Gay Dog"
11.10—	5	Movie: "Sergeant and the Spy"
11.30—	2	Thursday Theatre
11.15—	11	Movie: "Cobra Strikes"
11.35—	13	Great Fights
12 M	13	The Erwins
12.30—	2	CBC News
	13	Ramar of the Jungle

FRIDAY, FEB. 17

Time	Ch'n'l No.	PROGRAM
9 AM	4	Tennessee Ernie
	5	TeleScope
	11	Valiant Lady
9.15—	11	Love of Life
9.30—	4	Feather Your Nest
	11	Search Tomorrow
9.45—	11	Guiding Light
10 AM	4	Ding Dong School
	11	Jack Parr
10.30—	4	Ernie Kovacs
	5	Morning Movie
	11	Love Story
11 AM	4	Home
	5	Workshop
	11	Robert Q. Lewis
11.30—	5	Wunda Wunda
	11	House Party
12 M	4	NBC Matinee
	5	Film Festival
	11	Big Payoff
12.30	5	Film Festival
	11	Bob Crosby
1 PM	4	Date With Life
	11	Brighter Day
1.15—	4	Modern Romances
	11	Secret Storm
1.30—	4	Queen for a Day
	11	On Your Account
1.45—	12	Movie
2 PM	4	Cookbook Quiz
	5	King's Queen
	11	Cartoon Carnival
	13	Club Matinee
2.30—	2	Matinee
	4	Movietime
	5	King's Kamera
	11	Home Show
3 PM	5	I Married Joan
	11	Garry Moore
3.30—	2	Intermezzo
	5	King's Kamera
3.30—	12	Variety Playhouse
3.45—	4	Mother Goose
4 PM	2	Open House
	4	Cliff Carl
	5	Stan Boreson
4.30—	2	Small Fry Frolics
	5	Sheriff Tex
	11	Strike It Rich
4.45—	2	Looking Glass
	4	Secret Tower
	12	Love of Life
5 PM	2	Roy Rogers
	4	Pinky Lee
	5	Mickey Mouse Club
	11	Cartoon Special
	12	Western Theatre
	13	Wally's Hi-Jinks
5.30—	2	Howdy Doody
	4	Howdy Doody
6 PM	2	Robin Hood
	4	Ray Milland
	5	Annie Oakley
	12	Cartoons
	13	The Ruggles
6.15—	11	Edwards News
	12	Family Theatre
6.30—	2	World Around Us
	4	Deadline
	5	Early Edition
	11	My Friend Flicka
	13	The Erwins
6.45—	2	CBC News
7 PM	2	Almanac
	4	Fights
	5	Studio 57
	11	Range Rider
	13	Ramar
7.15—	12	Industry on Parade
7.30—	2	Celebrity Playhouse
	5	Rin Tin Tin
	11	Person to Person
	12	Big Picture
	13	Foreign Intrigue
7.45—	4	News Caravan
8 PM	2	Wayne and Shuster
	4	Truth or Consequences
	*5	Ozzie and Harriet
	11	Mama
	12	Dateline Europe
	13	Bowling
8.30—	2	Plouffe Family
	*4	Hall of Stars
	5	Cross Roads
	11	Our Miss Brooks
	12	Badge 714
9 PM	2	Ford Show
	4	Big Story
	5	Mr. District Attorney
	11	The Crusaders
	12	I Married Joan
9.30—	2	Star Stage
	4	Star Stage
	5	Badge 714
	11	Playhouse of Stars
	12	Eddie Arnold
	13	Hunting and Fishing
10 PM	2	Lolly Too Dum
	4	Crunch and Des
	5	The Whistler
	11, 12	The Lineup
	13	All-Star Theatre
10.30—	2	Theatre of Stars
	4	Movie: "Paper Orchid"
	5	World Today
	11	News
	12	Movie
	13	Movie
10.45—	5	Topper
	11	Movie: "Lady Chaser"
11 PM	2	Movie
11.10—	5	Movie: "Project Moonbase"
11.45—	13	Greatest Fights

SATURDAY, FEB. 18

Time	Ch'n'l No.	PROGRAM
10 AM	4	Children's Corner
	11	Box 11 RFD
10.30—	4	Pinky Lee
	11	These Are Yours
11 AM	4	Fury
	5	Rainbow Theatre
	11	Capt. Midnight
11.30—	4	Winchell—Mahoney
	11	Tales of Texas Rangers
12 M	4	NBA Basketball
	11	Big 10 Basketball
	12	Big 10 Basketball
1.45—	11	Sports Reel
2 PM	2	UBC Basketball
	4	Horse Racing
	11	Basketball
	12	Basketball
2.30—	5	Andy's Gang
	4	Seattle U Basketball
3 PM	5	King's Crossroads
3.30—	4	Colorama
	5	Western Movie
	13	Western Movie
3.45—	11	Sports Final
4 PM	2	Junior Theatre
	4	Garden Digest
	11	This Land of Ours
	12	Movie
4.30—	2	Adventure
	*4	Congress Reports
	5	Buffalo Bill, Jr.
	11, 12	Horse Races
4.45—	4	Cartoon Time
	11	Movies
5 PM	2	Wild Bill Hickok
	4	Quiz Down
	5	Sky King
	11	Movies
5.30—	2	Disneyland
	4	Health
	5	Cartoons
	12	Playhouse

YOU CAN OWN THIS GENUINE 9.2 C. FT. G.E. REFRIGERATOR
FOR ONLY
$249.95
Regular Price $369.95
You Save $120.00
Only $10.00 Down Delivers

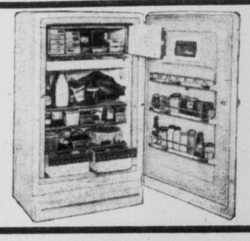

ONLY
GENERAL ELECTRIC
HAS ALL THESE FEATURES
MODEL HLR-91—Spacious, economy-priced refrigerator with over 9 cu. ft. of food storage space. Styled with many de luxe features normally found only in much higher priced models. The perfect, big-family refrigerator with years-ahead styling. Across-the-top freezer holds up to 39 lbs. of assorted frozen foods. Just look at the Slori-a-Der shelves, sliding vegetable crispers with stacking feature, two Redi-Cube and one Jiffy-Cube ice trays, full-width chiller tray below freezer section, three chromed steel shelves (two adjustable). Garden green interior finish.
YOUNG and BANFIELD
FORT AT BLANSHARD
Phone 2-7181

Career of Wickham Steed Made Journalistic History

Phenomenal Memory, Language Gift Gave Editor Behind-Scenes Power

By D. LUKIN JOHNSTON

A few days ago was reported from England the death of Henry Wickham Steed, a former editor of the London Times, at the age of 84. His career in journalism was one of the most remarkable in newspaper history. His first "scoop" was in 1892, when he memorized an important speech by Bismarck (in German, translated to Steed in French by a Dutch bystander!) and telegraphed it to London 36 hours ahead of any other correspondent. In 1955 he was still reviewing books for The Times Literary Supplement, so that his life of active journalism spanned 63 years.

Born and educated in Suffolk, Steed went to the Continent at an early age to study at French and German universities. He became interested in economic subjects, and soon realized that his facility for languages and accurate memory would be most useful in the profession of journalism.

In Paris in January, 1896, he conducted seven interviews in one day with French statesmen and economists on the complex theory of bi-metallism, and without taking a note, reproduced faithfully the views stated by each of them for the New York World.

This feat brought Steed to the notice of Joseph Pulitzer, who asked him to go to Berlin; after a few months he accepted an offer to become London Times correspondent there. His connection with "the Thunderer" lasted nearly 30 years: he was successively its correspondent in Rome, then Vienna, foreign editor throughout the First World War, and editor from 1919 to 1922.

Wickham Steed was a journalist in the great tradition of de Blowitz (who memorized the Treaty of Berlin in 1878 at a single reading; Bismarck once lifted a tablecloth at a diplomatic dinner and said "I am looking to see if de Blowitz is underneath").

In the days before press conferences, when a king ruled in Rome, and an emperor in Vienna, a correspondent to be successful had to walk with princes and ambassadors. Steed did so, and earned the respect and the confidence of statesmen.

He formed a friendship with the Bavarian minister to Vienna before the First World War, and in exchange for useful diplomatic information, would help the minister write his weekly reports to his own government.

"Many years afterwards," Steed told my father, "Professor Gooch, the historian of the origins of the First World War, showed me what he considered important extracts from the Bavarian minister's reports. 'My dear Gooch', I said, 'those are of no significance—I wrote them myself!' "

He was appointed editor of The Times by Lord Northcliffe in 1919 and served for three years, including the last terrible weeks of Northcliffe's mental illness when he bombarded The Times staff with megalomaniac orders and capricious dismissals.

Upon Northcliffe's death, other proprietors of The Times took control and Steed's editorship ended.

In 1924 he published his memoirs, entitled "Through Thirty Years." The book is fascinating, and would still make admirable required reading for a university course in journalism. Steed's mastery of languages (he told my father he spoke eight) and his intimacy with famous and royal personages laid him open to banter, and shortly after his book appeared, Punch published a little parody — "Through Dirty Days —by Stickham Weed."

Throughout the thirties Steed preached the dangers of Hitlerism. In the late war he was chief broadcaster on world affairs in the Overseas Service of the B.B.C. and many will remember his brilliant and forceful analyses of the changing political scene.

Wickham Steed was a great journalist and a great Englishman.

Author Expresses Naive Enthusiasm

Reviewed by Tony Dickason
LOOK OF THE EAGLE, Robert L. Scott; Dodd Mead & Co; 278 pp.

Wonder at everything keynotes this beek.

The author wonders why flying jets is so beautiful; why he is too old to fly them; how his wife gets along when he's away and just about everything else.

In fact, impression is that the author, apart from his favorite subject—jets—is as naive as the superman class of study.

Stronger than any other implication is that if Brigadier Scott had his way, everybody would be dashing around supersonically, blasting away with disintegrator pistols and feeling as heroic as all get out.

In fairness, he feels his subject, but after a quarter century flapping around world skydom, his treatment presents a supersonic barrier to people who are not terrifically interested in the inner workings of the carburetor mind.

Boys about to enter the air force will love the book. Those in the air force for any time will feel the same reaction as when looking at the advertisement which says "there's a future for you" in the air force, at the same time ticking off names of friends whose future was cut off short up where it starts to get cold.

For what it is, the volume's fine, but one wishes sometimes that the trained military types could, now and then, become sufficiently philosophic to see beyond the cowling.

Before the end of the year the Oxford Press will publish "Tree Tops," the late Col. Jim Corbett's last piece of writing. It is his account of the visit of Princess Elizabeth and the Duke of Edinburgh to the Kenya hunting lodge on the day and night immediately preceding the death of King George VI, the news being given to the new Queen shortly after the Royal Party left Tree Tops.

Best Sellers and Library Leaders

(Compiled by Publishers' Weekly).

Fiction

"Marjorie Morningstar," Herman Wouk.

"Andersonville," MacKinlay Kantor.

"Cash McCall," Cameron Hawley.

"Ten North Frederick," John O'Hara.

"The Tontine," Thomas B. Costain.

"Auntie Mame," Patrick Dennis.

"The Man in the Gray Flannel Suit," Sloan Wilson.

"The Smiling Rebel," Harnett Kane.

Non-Fiction

"Gift From the Sea," Anne Morrow Lindbergh.

"Inside Africa," John Gunther.

"The Edge of the Sea," Rachel L. Carson.

"A Night to Remember," Walter Lord.

"The Power of Positive Thinking," Norman Vincent Peale.

"Year of Decisions," Harry S. Truman.

ANOTHER
DALE CARNEGIE CLASS

Class No. 21 Is Oversubscribed. To take care of the overflow, another class (No. 22) will commence Thursday, February 16. Registrations will be accepted in order received. Tuition includes cost of meals.

FREE DEMONSTRATION MEETING
(Public Cordially Invited)
McEWEN'S RESTAURANT
Cor. Fort at Douglas
February 16th at 6.30 p.m.
Cost of Meal, $1.25

DALE CARNEGIE
Author of How to Win Friends and Influence People

10 Things the Dale Carnegie Course Will Help You Do:
- Speak Effectively
- Conquer Fear
- Develop Self-Confidence
- Prepare for Leadership
- Make Impromptu Speeches
- Introduce a Speaker
- Thank a Speaker
- Make Campaign Talks
- Improve Your Personality
- Improve Your Memory

MAIL THIS COUPON NOW!

LEADERSHIP TRAINING INSTITUTE,
30 King George Terrace, Victoria, B.C. Phone 2-3795
Gentlemen: Please send complete information about the Dale Carnegie Course to:
NAME
ADDRESS
CITY PHONE
Please reserve place(s) at Free Demonstration Meeting, Thursday, February 16, at 6.30 p.m.
Check here how many friend(s)

BOOK TALK

Juveniles Fatal Lure for Writer Seeking Quick Sweatless Profit

By JAMES SCOTT

Canadian Book Week will be April 14 to 21, according to author Joe Holliday who is this year's national chairman of the event. Joe is a writer of the Dale of the Mounted series—when last heard from, just before Christmas that is, Dale was in Newfoundland—and perhaps it is fitting that such a writer head up the Book Week celebrations.

Scott

Don't misunderstand me, I'm not making any cracks. If you think I am suggesting that most Canadian writing is juvenile, you've got me wrong. I was misquoted, etc. etc.

But I would say this (in fact I think I've said it quite a few times before) more Canadian writers seem to be turning to that type of writing and finding success in it than in any other field.

The reason, of course, is that money is made here more quickly than anywhere else. A juvenile costs much less to print, its life span is much longer than a novel's which is, at best, a mere three months, and (for this I may get drawn and quartered) it is much easier to write.

This last qualification, it seems to me, is the one which should provoke alarm. I have no quarrel with authors who turn to writing juvenile fiction in order to earn a few more dollars. That's the way the world runs these days. But I do have a few harsh words for writers who, having discovered that there is a lot less sweat in writing at the simple level of youthful understanding, forget all about developing their art at a mature level.

Without naming anybody, it can be said that this country has far too many writers with one or two promising pieces of serious work behind them who then turned to writing for children and have never been heard of in any other field since.

That, to me, is an ugly commentary on the artistic integrity of our writers and I don't know that there is much to be done about it.

CULTURE PARALLEL

There is something, however, which can be done about the other factors—i.e. the monetary ones—which I mentioned. I'm not so sure that it is a good idea, but this country these days seems sold on the principle of the subsidy.

We subsidize everything from babies to butter and eggs, all on the principle that it promotes an expanding economy and at the moment anyway, it seems to be working. I can see no logical reason why the same principle would not work in the realm of the arts.

If we want more and better writers I can see no objection to them getting a bit of help from the government coffers too. If it is desirable to bolster, say, the agriculture of Canada, surely it is equally desirable to augment our natural development.

Just how this could best be done is another question, but I have enough confidence in the bureaucrats of Ottawa to be sure that they can devise any number of systems for giving the struggling writer, who has a serious purpose and has shown considerable promise, enough help that he might not so readily turn to the juvenile market.

It's just a thought.

STORY AWARD

In the meantime there are still a pitifully few private organizations doing their best to steam up things a bit. For example the IODE Short Story Award has just been announced for another year. The prize is $200 and it is one of the oldest such awards operating in Canada. People interested ought to get the rules and conditions from the IODE Provincial Chapter of Ontario, 158 Jackson street, Hamilton Ontario.

And out on the West Coast I hear that they held a very successful Writers' Conference in Vancouver the end of last month and that out of this gathering came a firm resolution to start publication of a "little magazine."

Canada has always been woefully short of this type of publication and yet is an established fact that such magazines invariably stimulate and provoke good writing. If the writers on the West Coast can show the way in establishing such a venture and getting it past the first three issues they too may help stem the flow of writers to the juvenile field.

All these things help, and I wouldn't count on a subsidy for writers coming tomorrow.

Suspense Novel By Monsarrat Hits Fast Pace

CASTLE GARAC, by Nicholas Monsarrat; Knopf.

Nicholas Monsarrat, versatile author of "The Cruel Sea," turns his hand in "Castle Garac" to a suspense novel in the Gothic tradition, complete with a mouldering castle, mysterious foreigners and a distressed damsel.

Monsarrat's hero is Tom Welles, Korea veteran trying to establish himself as a novelist, who was on his uppers in Nice when he ran into silky, sinister Paul Ehrenhardt and his exotic, eagerly-available wife, Anna.

The Ehrenhardts commissioned Welles to find them a crumbling castle and a beautiful, unattached blonde. Although it was soon apparent that his employers were working some kind of a swindle, he didn't complain until he fell in love with Angele, the girl he had located for them.

Welles' salving of his troubled conscience and the resolution of his problems involves a midnight scramble around the battlements of Castle Garac, hand-to-hand combat in a neglected garden, and an ironic double-surprise ending.

Monsarrat's skillfully paced writing makes Castle Garac as exciting as "The Prisoner of Zenda" and as absorbing as "Anastasia." No fancier of thrillers will want to miss it.

GREAT COLLECTION

The library of the British Museum at London contains nearly 4,000,000 volumes from all countries.

EATON'S Will Obtain
ANY BOOK Mentioned on this Page
Phone 2-7141 or call at Book Department Main Floor

Choice of 4 ASSORTMENTS $1.30 THE POUND
Smiles'n Chuckles CHOCOLATES
Always in good taste

Gift wrapped...
FOR ST VALENTINE'S DAY . . . HER HEART'S DESIRE!

Greatest Combination Power Tool Value EVER Offered!
Fairbanks Ward DELUXE HEAVY-DUTY
4 IN 1 PORTABLE SAW AND BENCH SAW
ALL-PURPOSE COMBINATION
Featuring Not 1/4 Not 1/3 BUT 1/2 HORSEPOWER AC-DC MOTOR

Everything Pictured!
$1.00 NEVER A CHARGE FOR CREDIT DOWN! • WEEKLY!
SALE PRICE . . . $54.95

MORE THAN $119 WORTH OF FINE POWER TOOLS IN ONE!

Imagine! America's greatest power tool value at a sensational saving! Look at all the value you get . . . you'd expect to pay at least $40 for such a fine power saw . . . at least $25 for a 1/2 horsepower motor . . . $25 or more for a bench saw with all these features . . . $30 or more for a shaper and sander! Here is your COMPLETE HOME WORKSHOP at a tremendous bargain! Remember, there's nothing else to buy . . . you get EVERYTHING pictured! Order today and make sure of yours!

COME IN OR PHONE IN
207 W. Hastings St.
Vancouver 3, B.C.

Shores CREDIT JEWELERS LTD.

MAIL THIS COUPON-TODAY!
FIIV
To SHORES MAIL ORDER LTD.
207 W. Hastings St., Vancouver 3, B.C.
Please send me Saw Ensemble as advertised. Express Charges Collect.
☐ Open an account ☐ Add to my account
☐ Reopen my account and PAY:
☐ $ Week ☐ $ Month ☐ C.O.D.
Name
Address
☐ Amount enclosed
PRINT NAME IN BLOCK LETTERS
PLEASE INCLUDE 5% SALES TAX

No Man's Land on Broadway As Actresses Take Limelight

NEW YORK — Broadway is turning into No Man's Land. Look up at the glittering theatre marquees and you'll get the idea—the names in lights are Shirley Booth, Julie Harris, Gwen Verdon, Margaret Sullavan, Ruth Gordon and such unmistakably female monikers.

Once in a while you'll see a sign that spells out Van Heflin or Paul Muni or Ezio Pinza. But the gals are getting the lioness' share of Broadway stardom this season.

SHIRLEY BOOTH
. . . big shot in "Desk Set"

JULIE HARRIS
. . . Saint Joan in "The Lark"

Why?

Just coincidence, says a Broadway producer.

The movies snap up the good young actors, says a press agent.

The psychology of the times, says a critic.

They all agree that the situation exists. "Look at the hits—"Bus Stop" rode to fame on Kim Stanley's great performance; nowadays Barbara Baxley is acting the part. "A Hatful of Rain" features a brilliant portrayal by Shelley Winters. "The Chalk Garden" is almost exclusively female; Gladys Cooper and the Irish import, Siobham McKenna, get most of the curtain calls.

Barbara Bel Geddes gets much of the glory in "Cat on a Hot Tin Roof." "Damn Yankees" is almost all Gwen Verdon and ditto "Desk Set" and Shirley Booth. "Janus" has Robert Preston, but it all revolves around Margaret Sullavan. "The Matchmaker" would be nothing without Ruth Gordon. Hildegarde Neff and Gretchen Wyler practically monopolize "Silk Stockings."

Nobody else matters in "The Lark" but radiant Julie Harris. "The Diary of Anne Frank" stars Susan Strasberg. Nancy Walker makes "Fallen Angels." About the only thing in "Will Success Spoil Rock Hunter?" that's attracted much attention is the busty figure of Jayne Mansfield.

There are exceptions — Paul Muni in "Inherit the Wind." Van Heflin in "A View From the Bridge," Ezio Pinza and Walter Slezak in "Fanny," Andy Griffith in "No Time for Sergeants." But four out of the entire roster of Broadway productions is pretty slim male pickings.

According to Kermit Bloomgarden—producer of "The Lark," "A View From the Bridge" and "The Diary of Anne Frank"—this is just a mere coincidence.

"The plays come first," Bloomgarden says, "and it just happens this season most of the plays were written for feminine leads. I don't think it means anything at all."

Bloomgarden doesn't believe the playwrights sat down and wrote star parts for women deliberately.

"If a play is tailor-made for someone," he says, "you wind up with a tailor-made job but not much of a play."

But a veteran Broadway press agent says this season is just the most extreme one in a continuing trend. And he thinks the reason for it is that "many of the female stars are not photogenic."

NOT PHOTOGENIC

"Broadway is just lucky," this man says, "otherwise all the wonderful actresses we have would be in Hollywood. But they're all here because many of them just do not look good in pictures. This goes for the old-timers like Helen Hayes and Katherine Cornell and the late Gertrude Lawrence and for the young actresses like Kim Stanley and Julie Harris and Geraldine Page. They may make a picture or so, but they never make a career of movies.

"But Hollywood snaps up any young actor. This goes way back to the days of Lionel Barrymore. Humphrey Bogart would have been a great stage actor, but Hollywood kept him. Lately, they've taken the cream — Montgomery Clift, Marlon Brando, the late James Dean.

"So we're left with more actresses than actors, of star calibre. And it's only natural for the playwrights, who want stars to act their leading parts, to write plays where the main character is female."

The third opinion comes from a first-night critic, who thinks that this is just a symptom of the times.

"It's a psychological thing," he says. "The women who go to the theatre these days don't go for matinee idols—maybe they do their gushing over Liberace. So there's no incentive for a producer to build up a man into a star bracket.

"After all, the women of today run the homes and own all the stock and control more votes and so we're almost getting into a matriacrchy. Why not on the stage, too?"

Whatever it is, it seems to pay off at the box office. Broadway is doing well financially. Leave it to the girls.

TWO for the SHOW

By PHIL LEE

AA (Oscar Class)
A (Don't Miss)
BB (Worthwhile)
B (For Rainy Days
C (To put in time)

(BB TO A) "HELEN OF TROY" (Royal) — Warners' adaptation of Homer's great epic has its moments and fine ones they are too. Every school boy or school girl should be able to witness the attack on Troy by the Greeks, the ensuing siege and, finally, the sack of Troy.

Caught on the wide screen in color the battle scenes will fire the imaginations of the young and give substance to this ancient tale of gods and men written, historians believe, about 700 years before the Birth of Christ.

But here is where the students either should be taken home or instructed that although the theme of the epic has been reasonably well adhered to, the screen version of the Iliad has missed Homer's lordly passages, his fiery men, implaccable gods and proud women.

WARNER'S MEN AND women appear as in disguise as the heroes and villains of old. And although they speak the correct words they speak them as someone else's and not their own. All of which may make for good play acting but not good Homer.

Those who have pictured Helen, Queen of Sparta, "the face that launched a thousand ships" in their minds may have difficulty finding adequate substitute in the face of Rossana Podesta. The same difficulty may be found in substituting Jacques Sernas for Paris (whose carrying off of Helen was one of the causes of the Greeks attacking Troy), or Harry Andrews for Hector, of Stanley Baker for Achilles. However, Sir Cedric Hardwicke somehow reminds one of beleaguered old King Priam, Niall MacGinnis as Menelaus, and Nora Swinburne as loyal Hecuba.

★ ★ ★

THIS IS THE SECOND ATTEMPT within the past 12 months to portray Homer on the screen. The first was an Italian effort starring Kirk Douglas, entitled "Ulysses." As is right, the Rome production was the better of the two for it, which "Helen of Troy" has not, captured the mystic beauty of the blind poet's pen. Somehow the 20th century rolled back and the gods and mortals of a dead age lived again, not as they would live now but then.

Exuberant Anna Russell Here March 7

The bounding vitality and hearty cheerfuiness that Anna Russell displays on the stage are not things that she puts on for a show. The international concert comedienne, who appears in recital at the Royal Theatre March 7th, is as charmingly exuberant offstage as she is on, and the close of a season in which she gave some sixty-six concerts throughout the United States and Canada in addition to television and movie work finds her eager for the start of the next.

Miss Russell, who has been described by critics as "one of the world's greatest entertainers" and as "a musical satirist of the highest order" as well as "a splendid blond monolith from Canada, with a face as flexible as a collapsible camp chair," began her 1955-56 season in September giving 15 concerts in London, England, her native city. These were followed by a tour of the British provinces and by two concerts in Paris.

AUDREY SAYS

Discourteous Treatment Shown Visiting Artists

BY AUDREY ST. D. JOHNSON

If there is one thing calculated to make my blood boil more than another at a concert, it is to have a bunch of people sitting in my row, or directly in front of me, get up and push their way into the aisles while the evening's artist is still acknowledging applause.

This crude and discourteous conduct takes the edge off things and brings one's fancy down to earth with an ugly bump.

Such behavior, in fact, is so disconcerting to the genuine music lovers in the auditorium, that some programs lately have contained a request that the audience remain seated until the house-lights go up.

But even with this polite suggestion—and implied rebuke—staring them in the face, whole groups of people continue to lunge to their feet, barely containing themselves until the first encore has been played.

THEY'RE FED UP

What more gross discourtesy could be offered a distinguished visitor, than for him to return to the stage to find a percentage of his audience as good as telling him that they're fed up with his playing and don't intend to stick around for any more.

Don't tell me that's an exaggeration. I have personally heard from some of them expressions of amazement at such outlandish behavior.

Pleas concerning buses don't mitigate the offence either. Most concerts are over so far as the scheduled part of the program is concerned, by 10.15 or very little later. And if the artist thereafter feels moved to extend the program by 15 minutes or so, then the audience should consider itself much honored.

At least it should be clear to anyone, that it is up to the artist himself to signify that the concert has come to an end. A fact that will be communicated by the bringing on of house lights.

NOT BUSES

In most cases buses don't stop running until after 11 and surely, on these rare occasions no one is going to be hurt by getting home a little later than usual.

I have a suspicion though, that bus schedules don't enter into the question with half the offenders. It is much more probable that their churlish actions are prompted by the desire to be first in the aisles—to get out before the crowd.

If they think it over, surely these folks will see that the few minutes saved in getting out of the theatre, is not worth the impression of bad manners and lack of appreciation they create.

But perhaps they do have an excuse after all. Possibly they are all habitual movie goers, used to coming and going at any time during a film showing.

In which case they are only to be pitied for the insensitivity they have developed from long continued exposure to the shadow of the cinema without alleviating doses of substantial flesh and blood art.

SCHEDULE OF FESTIVALS

YPU Victoria Presbytery Drama Festival: Monday, February 27; First United Church Fellowship Hall. Adjudicator, Miss K. B. Young.

Religious Drama Guild Festival: Thursday and Friday, March 1 and 2; First United Church Fellowship Hall. Adjudicator, Miss Isabel Squires, Toronto.

Greater Victoria Schools Drama Festival: Monday, March 5 to Saturday, March 10. Afternoon and evening sessions at various school centres. Mrs. Lillian Harper, Vancouver, adjudicator.

Greater Victoria Music Festival: Thursday to Saturday, March 14 to 17, and Monday to Friday, March 19 to 23; various centres. Sessions commence 9 a.m. Evening concerts.

South Vancouver Island Adult Drama Festival: April 9 to 14; Oak Bay Junior High School auditorium. Adjudicator, Mrs. Phoebe Smith, Vancouver.

ENTERTAINMENT CALENDAR

Tonight at 8.15: John Van Druten's comedy, "Bell, Book and Candle"; Victoria Theatre Guild at Langham Court Theatre. Continues Monday through Saturday.

Tuesday, February 21 at 8.30: Victoria Musical Art Society presents Pamela Hartman Doughty, pianist, and Michael Rogers, tenor, Empress Hotel Ballroom.

Wednesday, Thursday, Friday and Saturday, February 22, 23, 24 and 25: Victoria College Intimate Theatre presents "The Lady's Not for Burning," by Christopher Fry.

Sunday, February 26 at 3 p.m. and Monday, February 27 at 8.30: Victoria Symphony Orchestra with guest artist, John Knight, pianist, playing Rachmaninoff Variations on a theme by Paganini. Royal Theatre.

Wednesday, March 7 at 8.30. Famous Artists present the international concert comedienne, Anna Russel. Royal Theatre.

Monday, March 12 at 8.30: Leonard Pennario, brilliant young pianist in recital. Royal Theatre. Presentation of Famous Artists.

Guest Appearance

The Metropolitan Opera grabbed the famous Italian tenor Gianni Poggi between South American and Italian engagements, and inserted him into its current season for one guest appearance—as the duke in Verdi's "Rigoletto."

There was muc enthusiasm for the Mets "revised" production of "Tosca," with Renata Tebaldi in the title role, supported by Richard Tucker, Leonard Warren, and with Dimitri Mitropoulos conducting. The first "Faust" of the season was made memorable by Giuseppe di Stefano's singing of Faust.

Evens Unsurpassed In Many Capacities

By HANS GRUBER

Clifford Evens' playing of the Mozart A-major violin concerto at last weekend's pair of symphony concerts was an achievement of first importance. We have long since known that our concertmaster and assistant conductor was an instrumentalist and a musician generally who could easily hold his own in any company.

Already some years ago we had no hesitation in entrusting to him the solo part in the Beethoven violin concerto, which presents the highest challenge to a violinist, both musically and technically, so far as concertos are concerned.

But, concerto playingis only one, by no means most decisive, aspect of a musician's accomplishment. What a violinist does with a portion of an unaccompanied sonata by Bach will tell us more about him than his playing of two Paganini violin concertos in a row. And then there is his way with chamber music.

Evens has proved himself in all these fields; he has developed into an artist of considerable stature and importance and into one who has no clear superior in Canada today.

Has Influenced Orchestra's Rise

The orchestral literature abounds with solo passages for the violin—or so-called "concertmaster solos."

All those Evens has discharged here in a manner that would have done credit to any orchestra you care to name. More than anything or anyone else, it was his example of integrity, selflessness, and of highest technical and musical means that have raised the Victoria Symphony Orchestra into the ranks of one of the more important musical bodies in Canada.

It did not occur to him for a moment that he would not play in the Sibelius symphony which preceded the Mozart concerto in which he was soloist, even though this symphony is physically one of the most exhausting ones to play, besides requiring a style of playing diametrically opposed to that required in Mozart. The orchestra needed him to serve Sibelius better, and that was that.

A conductor cannot ask for more than to be allowed to work with people of such calibre.

Movie Location Outfits Boon to Remote Villages

By RON BURTON

HOLLYWOOD — A motion picture company reports that it feels like a cross between a do-gooder and a benevolent public utility. The feeling came from improvements the company made in rural areas while it was on location in Mexico.

And there's one optimist in the company's auditing department who's trying to find out if the improvements are deductible.

Robert Mitchum said the company's projects ranged from something approaching U.S. plumbing to communications and education.

"Several villages where we went apparently were very happy in their innocence," Mitchum said. "Maybe we spoiled things for them."

Mitchum said that in one instance a telephone line was strung some 10 miles to link a village with a main phone line. The wire was left by the departing company, much to the joy of the villagers.

"They were very proud of being connected with the outside world by phone," Mitchum said. "We assume some phones will be installed there. We left the wire but took our own phones."

John Burch, production manager for the company's "Bandido," said a portable generator was left at Barra de Coyuca, 50 miles from Acapulco. The device now provides light for the schoolhouse and cantina in the remote community, he said.

Perhaps the most unusual reaction by a recipient of gifts from the company was by a small boy whom Gilbert Roland met several times.

"I guess Roland was a sucker for the kid — a very appealing urchin, by the way," Mitchum said. "Anyhow, he gave the boy a pair of brand new leather shoes.

"The kid polished them every day. He wore them every day, too—but around his neck. They hurt his feet."

Memorial Arena Schedule

SATURDAY, FEB. 11
7.00 - 10.00—Minor Hockey
11.00 - 1.00—V.F.S.C., Junior
2.00 - 4.00—Public Skating
5.00 - 7.00—V.F.S.C., Int. and Sr.
8.00 - 10.00—Students' Skating Jamboree
10.00 - 12.00—Sidney Fire Dept.

SUNDAY, FEB. 12
8.00 - 9.30—Junior Hockey
11.00 - 1.00—V.F.S.C., Junior
2.00 - 4.00—Olympic Skating
5.00 - 7.00—V.F.S.C., Int. and Sr.
8.00 - 10.00—Olympic Skating

RECORD SHOP

40 Pounds Lighter But June Has Plenty

By DICK KLEINER, NEA Staff Correspondent

June Valli, who has already conquered one field, is now setting her sights on another—acting. Considering how rapidly she's succeeded as a singer, it might be wise to put aside a night in 1957 for her Broadway debut.

It wasn't long ago that June was nothing in particular. "I was a big, fat girl, that's all," says June. She is not a big, fat girl now. And mighty far from it. But that's June's story, so let her tell it.

June Valli

"One day I sang at a friend's wedding. I sang the only thing I knew — "Stormy Weather." As luck would have it, Abe Burrow's uncle was there and he liked my voice and got me an audition with Arthur Godfrey's 'Talent Scout' show. I won. As luck would have it, Harry Salter heard the reprise portion of the program and liked my voice and asked me to succeed Kay Armen on 'Stop the Music.'

"I kept getting auditioned and got everything I tried for—other TV shows like 'Hit Parade' and an RCA record contract and everything. Then I decided I had to lose weight. I was 140. Well, in two horrible months I went down to 100—from a size 14 to a size 7 dress. I was on a strict protein diet and I went to a masseuse every day. My body was black and blue and my nerves were up on the ceiling.

"But now I feel wonderful. I sing better, I feel better, I look better. I generally have no trouble staying at 100, unless I go on an Italian food binge."

Now June has her own apartment—which she's presently decorating—and is seriously at work studying acting. She has to go on the road soon, though.

"I don't like the road, although it's good experience. I've been spoiled—I never had to go on the road or sing with a band or anything. I stepped right into the top TV shows and I was able to live in New York. It was wonderful.

"But I'm not on a TV show now, so I have to go on the road. That's life."

★ ★ ★

A month or so ago, a jazz label called Riverside pulled a switch and put out a beautiful album featuring Barbara Lea. This is one of the better gal singers and the album, "A Woman in Love," got rave reviews all over.

Since then, pretty Barbara has had many offers from the bigger record companies, but she thinks she'll stay where she is.

"I have nothing against making a commercial record," she says, "but I won't have anything to do with gimmicks. If they'd let me record good songs without any tricks like echo chambers, all right. But I know they'd never do that."

★ ★ ★

Try to figure this one out—Johnnie Ray's record of "Such a Night" is banned from all British radio, yet they let him sing it over the air on his personal appearance tour.

Pick of the Week

DICK'S PICKS: Julius LaRosa's first record for RCA, "Lipstick and Candy and Rubbersole Shoes," should be a hit. Others: "Capri in May" (Jackie Gleason, Capitol); "Angel Pie" (Peggy King, Columbia); "Never Do a Tango With an Eskimo" (Bette Anne Steele, ABC-Paramount); "You Baby You" (The Diamonds, Mercury); "Ask Me" (Nat "King" Cole, Capitol); "Yumbambe" (Joe Loco, Columbia); "Little Child" (Lael and Cab Calloway, ABC-Paramount); "The Poor People of Paris" (Les Baxter, Capitol).

Pleasant listening via new albums — The Ray Charles Singers optimistically say "Spring Is Here" (MGM; Billy Vaughn's lush arrangements on a new album from Dot; Victor Young's "Musical Sketchbook" (Decca); jazz saxophonist goes sweet on "Ben Webster with Strings" (Norgran).

A spate of new records featuring the violin of David Oistrakh: on RCA, he plays Prokofieff's Sonata No. 1 in F-Minor and two other pieces on one record and teams with Munch and the Boston Symphony to play excerpts from Berlioz' Romeo and Juliet and other selections on another; on Columbia, he does the first recording of Shostakovich's Violin Concerto, Op. 99 with Mitropoulos and the Philharmonic Symphony Orchestra of New York.

Jascha Heifetz gave the world premiere of a violin concerto by Miklos Rozsa with the Dallas Symphony under Walter Hendl on Jan. 15. Rozsa has won renown as a composer for the movies, his scores for "Spellbound" and "A Double Life having won Academy Awards.

Strauss' Indiao On Floating Stage

The famous "floating stage" in the Rhine at Coblen, Germany, will present Johann Strauss' "Indigo — Fairytale from the Arabian Nights" next summer, according to the German Tourist Information Office. Every Wednesday, Thursday, Saturday and Sunday from June 30 to September 16 will find the stage in operation, with huge audiences watching from stands on the shore.

Coblenz will also have outdoor music and ballet performances every Friday from June 22 to September 14 at the Flower Court under the theme "People and Times," while from May 1 to September 30 there will be flower shows at the "German Corner" and promenade concerts in the riverfront park.

SUNDAY, FEB. 12
TWO FREE LECTURES
Each Different! Each Illustrated!
2.15 p.m.
"ARE OTHER WORLDS INHABITED?"
(Astronomy Pictures in Color)
7.15 p.m.
"SURVIVAL AND THE HELL BOMB!"
Illustrated with BLACK-LIGHT "GLOW"
PLAZA
— THEATRE —
808 YATES STREET
TWICE EVERY SUNDAY
2.15 P.M. 7.15 P.M.
Two Distinct Messages

BON CAFE
1439 Douglas St.
OPEN 8.30 a.m. to 8 p.m.
Serving Breakfasts, Luncheons and Dinners
Special Afternoon Teas 2.30 to 4.30
Madame Brenda in Attendance

TAKE THE FAMILY OUT FOR DINNER
AT THE MONTEREY
DINING ROOM
Seafood or Fruit Cocktail; 12-oz. Delicious Sirloin Steak, Mushroom Sauce; Chef's Salad with Special Monterey Dressing; Golden Brown French Fries, Vegetables; Roll and Butter, Beverage.
$2.25
or
Fruit Cocktail or Chilled Tomato Juice; Pacific Coast Deep Sea Prawns; Chef's Salad; Golden Brown French Fries, Vegetables; Roll and Butter, Beverage.
$1.50
SPECIAL CHILDREN'S MENU
Also A La Carte
Served from 5 to 8.30 p.m.
MONTEREY
RESTAURANT
2703 DOUGLAS ST.
at the Roundabout
PHONE 4-9731

Victoria City Kennel Club
DOG SHOW
TONIGHT
CRYSTAL GARDEN — 7.30
Information — 3-2536

"Report from Parliament Hill"
Hon. RALPH CAMPNEY
SUNDAY
"THE COMMONS IN ACTION"
CJVI—9.45 p.m.

Domety Berezenetz
European Professor of Singing
Phone 5-2388 220 Moss St.

BOWL
OPEN ALLEYS
Thurs., Fri. and Sat. Nights at 9 p.m.
Also every Afternoon —
Exclusive Features:
No Posts — No Ten Pins
No Pool Room
FIVE PINS
CAPITAL CITY BOWLADROME
Yates at Vancouver St.
Reservations 4-9931

VICTORIA THEATRE GUILD
presents
BELL BOOK AND CANDLE
by John Van Druten—
Feb. 11-18
LANGHAM COURT THEATRE
Comedy in Three Acts
Directed by James Logan
Tickets at Kent's, $1.00 — Box Office Now Open

AMAZING PERFORMANCE !!
HIGH FIDELITY ON RECORDS, TAPE AND AM-FM AND SHORT-WAVE RADIO
This magnificent sound system, perfected by Europe's leading electronic engineers, now offered for the first time in Canada.
TELEFUNKEN
PROUDLY PRESENTS THE "OPUS"
(Illustrated)
WITH 6 SPEAKERS — including the revolutionary electrostatic type—20-20,000 cycles, 2 built-in antennas, including radar-type rotating.
Plug-in for tape-record player and external speakers. Automatic rejector of radio interference, extremely powerful, reproduction without distortion. Beautiful cabinet of rich hand-rubbed walnut with untarnishable gold-color trim.
SEE AND HEAR the complete range of these exciting instruments at your exclusive dealer.
HARMONY HOUSE
912 Douglas
2-9405

Famous European Artists at Gallery

By GWLADYS DOWNES

This week you will find at the Gallery the real thing—unique, first-class examples of painting we so rarely have the chance to see. From the rich store of the Mendel collection in Edmonton there comes to us — incredible though it may seem—the works of Franz Marc, Vlaminck, Pissarro, Dufy, Chagall, Picabia, and many other European American and Canadian painters.

They are not just minor examples of the work of famous artists. The two Dufy paintings, for example, "La Plage de Deauville", and "View from a Balcony" are suberb. The latter, in fact, with its unusually rich colouring and subtle forms, is better than many I have seen in New York and Paris.

ONCE NOT ENOUGH

The surging life of these pictures has to be experienced to be believed. One forgets, cut off from the great collections, just how powerful paint can be.

I do not think that one visit to the Gallery before February 20th when the show closes, is enough. Each painting has to be studied and lived with until its vital forms are absorbed and understood.

You will see Marc Chagall's strange, dream-like imagery in "Double Face au Cheval Bleu"; Franz Marc's sympathetic understanding of animals in "Pigs"—almost as attractive as his famous "Red Horses"; three solid Vlaminck compositions, early works that reflect his attachment to the tradition of French painting before the romantic, flaring colour of his later period.

Vlaminck is a master of stormy skies and of mood. I like the later work, but find these three—all different—most satisfying.

CANADIANS HOLD OWN

The earlier tradition of modern painting can be studied in a little oil by Pissarro, and a large one by Picabia.

There are also works by Morrice and by many of the modern English school.

How do the Canadian works stand up against all these masters? The answer is, extremely well. David Milne, Emily Carr, Sister Mary Bouchard (whose primitivism can be found in Henri Rousseau) and Kenneth Lochhead have nothing to be ashamed of, although we have no painting yet to match the biting satire of Grosz.

The exhibition fills the whole of the downstairs galleries and part of the second floor. Don't fail to see it. This is an unique opportunity.

Item on the not-so Lone Ranger: Promotion men now realize they just can't invite the Lone Ranger to make appearances in department stores without making careful preparations. There's no indication the LR will halt his personal appearances, but promotion people remember a left-handed compliment he received in Brooklyn. He was asked to cancel an appearance at a store because he drew so many in two previous appearances. The store was afraid for "the safety of our customers." Looks as if the LR both likes and needs those wide open spaces.

Sir Coco
REG. WOOD
And His Orchestra
DANCING EVERY SATURDAY NIGHT
9.30 p.m. to 1.00 a.m.
Reservations: 3-9221

ODEON the best in entertainment
VICTOR MATURE · GUY MADISON
ROBERT PRESTON
Color by TECHNICOLOR
THE LAST FRONTIER
CINEMASCOPE
Ends Today—At 1, 3.11, 5.10, 7.22, 9.34—Last Show 9 p.m.
ODEON

THE FIRST STARTLING STORY OF THE WORLD'S MOST FAMOUS RIDE!
AT 2.51, 6.11, 9.31
Lady Godiva
PRINT BY TECHNICOLOR
STARRING MAUREEN O'HARA · GEORGE NADER
ALSO STARRING VICTOR McLAGLEN · REX REASON

ADDED HIT! JAMES STEWART
RETURNS IN HIS GREATEST ADVENTURE
"BEND OF THE RIVER"
PHOTOGRAPHED IN TECHNICOLOR IN THE PACIFIC NORTHWEST!
AT . . . 1.16, 4.36, 7.56
STARTS MONDAY ODEON

ART GALLERY OF GREATER VICTORIA
1040 Moss St. Phone 4-3123
This Week at the Gallery
Sunday, and Tuesday through Sunday—
Mendel Collection
Thursday Evening Program Cancelled
Friday—
12.30 Recorded Concert
No Lecture Tour
Membership Luncheon
Monday, Feb. 13.
Sold out.
New Gallery Hours:
Tuesday through Friday, 11 a.m. to 5.30 p.m.
Also Friday Evenings 7.30 to 9.30
Saturday and Sunday 2 to 5 p.m.
Closed Mondays.

CONTRARY TO RUMOR

Here's How Martin and Lewis Really Feel About Each Other

BY DEAN MARTIN

HOLLYWOOD—Telling what I really think of my partner is a hazardous chore. We've been together professionally now for nigh onto 10 years. I dare say we've spent more time together than most married couples do.

On the road for six years while we were mainly doing nightclubs we even roomed together much of the time. We never had a difference of opinion we couldn't resolve by ourselves—and quickly.

Indeed, until a bunch of outsiders got into the act we never had an argument which wasn't settled by sundown.

I don't want to sound stuffy, yet in some ways our relationship has been a far greater trial than the usual blending of abilities and efforts toward a common goal. We've worked under continuous pressure and a never-ending succession of deadlines.

This sort of thing can try the patience of an angel—and you'll never see either of us wearing wings.

PARDNERS

We're not twins, identical in temperament and background. We're "Pardners" — which happens to be the title of our current VistaVision opus.

Of course, I think Jerry works too hard—but he doesn't think so, not even when he's so tired he can't see straight. I think he is too generous with material. His clowning on the set, at home, on the golf course or on the street is frequently far more amusing than many specially written acts produced in plush cabarets.

People ask me if it's true that Jerry makes most of the decisions affecting our careers. Jerry'd be the first to explain that a team needs a spokesman, and he frequently speaks for the both of us—but only after we've consulted together and thrashed matters out. Professionally we think so much alike and our interests are so mutual that I trust him implicitly.

Some day Jerry will be a highly successful producer, if he wants to. He has great executive talent and an inquisitiveness that would soon lead a cat into trouble. He is sensitive — yet he can take a joke.

DEAN MARTIN: Until a bunch of outsiders got into the act . . .

JERRY LEWIS: Collaboration has never been mechanical . . .

BY JERRY LEWIS

HOLLYWOOD—People often often ask me if Dean Martin and I have a formula for comedy. I try to explain that comedy isn't like hot chocolate —you don't simply toss in the right ingredients and always get the proper brew.

Comedy is somewhat more complex, somewhat more delicate.

Not long ago a teenager inquired the secret of our success.

This was somewhat easier to answer.

Our friendship is our secret.

Our understanding of one another.

Our collaboration has never been a mechanical affair. While we're two rugged individualists in many ways, in others we are almost one person rather than two.

When Dean has a toothache I know it without his having to tell me. He senses my problems without my having to mention them.

On the floor during a show he may start a bit of unrehearsed business—and I'm ready for him . . . or vice versa. It's close to perfect rapport.

Here's a guy who could probably win an Academy Award as a fine dramatic actor if he chose to do so—and I hope some time soon he'll have that sort of part.

TURNED DOWN ROLES

But comedians don't get Academy nominations for some strange reason I cannot fathom. And Dean, rather than break up the act, has turned down roles in other pictures which conceivably could have showcased him as the fine performer he is.

He turned down the Rocky Graziano role in "Somebody Up There Likes Me" and the Marlon Brando role in "Guys and Dolls," among others. This kind of loyalty is rare.

Dean has a mind of his own—and I'm grateful for it. The public can never know how much he contributes to our act. On the floor in a cabaret or theatre or before a TV or studio camera there's no more creative gent than Dean.

His mind is razor sharp and to the point. During filming of "Pardners," our current comedy at Paramount, the writers had labored over one point in the script for days, unable to fit it smoothly into plot line. Dean read the scene once and made a simple suggestion which solved the problem. He has one of the funniest minds and sharpest wits in the business.

He comes from a tough neighborhood—and he hasn't forgotten how life was before recognition and money brightened things up. He's pretty level-headed guy.

THEATRICAL SHRINE

The original Globe Theatre in London drew crowds for Shakespeare's plays 350 years ago.

Roman structures excavated at St. Albans in Hertfordshire, England, include a theatre dating from 140 AD.

ARCHITECTS TO COMPETE

LONDON (Reuters)—Architects from all countries will be invited to submit designs for Australia's first opera house, in Sydney, Agent-General T. P. Buckley of New South Wales state announced Thursday night. First prize will be £5,000, second £2,000 and third £1,000.

Sensationally Terrible Lahr Lacks Horse Sense

BY RON BURTON
UP Staff Correspondent

HOLLYWOOD (UP)—A hydramatic horse and his low drama sense have convinced comedian Bert Lahr that he—Lahr, that is—is the worst cowboy in Hollywood.

"I am sensationally terrible," Lahr said modestly.

The veteran comedian spent a whole week with a motion picture wrangler in the interests of learning horsemanship. Then came the test before cameras at Universal-International for "The Second Greatest Sex."

"You should know I did my practising on an old nag," Lahr said. "Then for the scene they handed me one with a hydramatic—and I don't mean high dramatic — transmission. It's bad enough to be upstaged by a nag, but worse when you're terrified to boot."

Lahr said advice flowed in a flood.

"Just talk to him friendly like," one alleged cowboy told him. "Pat him on his back and call him by name."

The comedian, who plays the role of a Kansas prairie sheriff of the 1880s, thinks calling the horse by its name, even "friendly like," in front of the cameras really would have been ridiculous.

"Yeah," he said, "it would have been swell to hear me call him by name. The horse was named Ralph."

Lahr freely admits no great prowess at things involving horses. As far as he's concerned he was in his late teens when his idea that the Far West was the upper Bronx began to change. And a cowboy was only something you read about.

"But in this movie I try to make up my earlier neglect of the cowboy business," he said. "I'm a real hard-ridin' one, and I've got calluses to prove it."

Lahr also "sings" a few songs in the CinemaScope musical. However, he thinks that the best he can win for his efforts would be an Oscar as the worst Hollywood cowboy.

"A lot of actors who win Oscars put them on their mantels," he said. "I'd put mine there for more practical reasons. Then I could gaze at it while eating my dinner."

Real estate tip: Composer Dimitri Tiomkin has an unusual thought for the prospective home buyer. "Check the house's acoustics before you buy," he says. "A room should be like a good sound chamber. A bad room puts unpleasant and squeaky overtones on even the human voice—or it can deaden voice tones until they're soggy. A stringed instrument is best for testing a room for resonance."

DANCE TONITE
K. OF P. HALL
(Near City Hall)
Ted Spencer's Orchestra

A GRAND VALENTINE DANCE
will be held TONIGHT in the WHITE EAGLE HALL, 90 Dock St., from 9 - 12 p.m.
Prizes for Best Valentine Costume
Door Prizes and Refreshments
AL DENONI AND HIS ORCHESTRA
ADMISSION $1.00

GEM THEATRE SIDNEY
TONIGHT, 7.00 AND 9.00
"UNTAMED"
SUSAN HAYWARD
TYRONE POWER

NOW SHOWING!
J. Arthur Rank Presents
GREGORY PECK
Starring in
"The Purple Plain"
With Win Min Than
A magnificent story as stirring as the courage that inspired it.
Again, we'll let the critics give you their version.
THE DAILY EXPRESS — Gregory Peck gives the best performance of his career.
THE DAILY MIRROR—I stake my reputation that this latest British Film is going to be a world-wide success—brilliantly photographed in color with a first-class cast of British actors in support—a winner all the way.
THE EVENING NEWS—It takes hold of your heart—and never allows it to stop pounding with emotion and excitement until the end.
Great Family Entertainment
NEWS — CARTOON — SHORTS
Doors at 6.30
Complete Program at 6.45 and 8.52
Feature at 7.11 and 9.18
Starts Monday "The Woman's Angle"
OAK BAY

FAMOUS ARTISTS LTD.
IMPORTANT
Owing to a Confliction of Dates, the Performance Scheduled for Monday at the Royal Theatre of the
VANCOUVER SYMPHONY
HAS BEEN POSTPONED
Customers may Obtain a Refund at the Box Office in Kent's Music Store, 742 Fort Street—10 a.m. to 5 p.m.

ALL THE MUSIC, ROMANCE, DRAMA OF THE WORLD FAMOUS "STRASSBERG FESTIVAL"
KONSUL STROTTHOFF
STARRING
WILLY BIRGEL
INGE EGGER
MONDAY! PLAZA
PHONE 3-6114
SUNDAY MIDNIGHT ONLY!
"THE SELL OUT"
"THE HOUR OF 13"
ENDS TODAY
"NIGHT FREIGHT"
—Also—
"APACHE AMBUSH"
CARTOON

ART IN REVIEW

Artists' Longevity Question of Genius

By COLIN GRAHAM

Coming across a recent study on the average life expectancy of people in various trades and professions, I was surprised to find the artists well down on the list with a relatively small chance of reaching a ripe old age.

The figures evidently referred to artists living in our time, but there was no hint of the statistical methods used to reach these results, which in themselves seem cause enough for a raised eyebrow or two.

Colin Graham

For one thing it is hard to do much browsing among artists' biographies without coming away with the impression that they are a fairly indestructable lot.

It must be admitted, however, that there is extant a good deal of folklore about the heaven-sent genius burning himself out at an early age.

Those whom the gods love die young, etc., and we all remember the geniuses whose lives were snuffed out too early, such as Raphael, Giorgione, Shelley, Schubert or Mozart.

AVERAGE THREE SCORE

But while all this is suitably romantic, it occured to me that it might not square with the historical facts. Having some time on my hands, and being rather inclined to such foolishness, I have spent a little time doing some research of my own.

Taking, for example, the 50 or so leading painters who worked in Europe from the early 15th to the late 16th century, I find that on average they lived to an age of 62, while sculptors of the same period reached 68.

Now it is commonplace knowledge that in the 16th century a man was considered old at 45, a time at which he was apt, if he could, to retire to a place in the country fully expecting to be six feet under the parish churchyard in a short space of time. A century before that life must, if anything, have been even more precarious.

The conclusion is hard to escape that the renaissance artist was a far hardier specimen than the average man of his day.

Turning to later periods, I find that leading painters of the 18th century lived to an average of 64 and, those of the 19th to 66; in other words, almost as long as the average man today and a good deal longer than their own contemporaries.

Turning again to the major figures of the 20th century, it seems probable they will average well into the 70s—clearly a somewhat better insurance risk than the average rest of us.

FRENCH LONGEVITY

Matisse, for instance, thrived almost to the age of 90, while of those still living, Picasso and Braque are now in their mid-70s and Rouault is in his mid-80s.

How, then, did the above-mentioned article reach its interesting conclusions? Perhaps it included in its gambit the commercial artist, who under the strains and pressures of business might well be expected to succumb earlier than the "pure" artist, who has only to contend with such minor hazards as starvation and enraged landlords.

Another thought occurs. In taking my own longevity poll I have counted only the greatest painters. Is it possible that they, by and large, are endowed with hardier constitutions as well as finer genius than their less famous professional brethren?

There is a precedent for making an assumption like this. Studies of exceptionally intelligent children show that they not only have better intellect than those less bright but also better health and physique.

Whatever the answers, there is obviously a whole new area of research here. Any ambitious prospective MA or PhD student could develop a perfectly useless thesis from the field I have so considerately opened for him.

West Germany was the largest customer for French moving pictures in 1955, followed by Belgium.

AUNT QUEENIE, an elderly, charming and quite irresponsible witch is the role being played by Leslie Allen in John Van Druten's "Bell, Book and Candle" which opens tonight at the Langham Court Theatre off Rockland Avenue. Victoria Theatre Guild cast of the unique comedy includes also Karel Larsen and Jack Rowe in leading parts. Curtain time is 8.15.

STARTS MONDAY!
IT'S 'OPERATION HERO'! A lone nurse caught in a circle of fire...
and the 'pick-up army' that shot her way out!
TARGET ZERO
A pounding barrage of Excitement!
PRESENTED BY WARNER BROS. STARRING
RICHARD CONTE · PEGGIE CASTLE
CAPITOL

DEAN MARTIN - JERRY LEWIS in
ARTISTS AND MODELS
A HAL WALLIS PRODUCTION
COLOR BY TECHNICOLOR
co-starring SHIRLEY MACLAINE · DOROTHY MALONE · and EDDIE MAYEHOFF
Plus Fred MacMurray in
"Fair Winds to Java"
ATLAS
A FAMOUS PLAYERS THEATRE

2 Thrilling Mysteries!
A TENSE AND TERRIFIC STORY OF LONDON'S UNDERWORLD . . . THE CASE OF
"The Floating Dutchman"
STARRING
SYDNEY TAFLER
PLUS—A TRUE AND DRAMATIC STORY OF SUSPENSE!
JAMES STEWART
Call NORTHSIDE 777
Dominion
A FAMOUS PLAYERS THEATRE

ENDS TODAY! Feat. at 1.18, 3.18, 5.18, 7.18, 9.18
From the producers of "Blackboard Jungle" and "Trial"
When that phone rings...
RANSOM!
GLENN FORD · DONNA REED
FROM M-G-M
Mat. to 2 p.m. Incl. Gov't Tax
Capitol
A FAMOUS PLAYERS THEATRE

LAST TIMES TODAY!
M-G-M's BURST OF MUSICAL SUNSHINE! IN COLOR AND CINEMASCOPE
IT'S ALWAYS FAIR WEATHER
GENE KELLY
DAN DAILEY
CYD CHARISSE
DOLORES GRAY
MICHAEL KIDD
IN THE WONDER OF STEREOPHONIC SOUND
Box Office Opens 6.30
Complete Program at 6.30 and 9 p.m.
NEWS, CARTOON, AND SELECTED SHORT SUBJECTS
The Best Theatre Parking in Victoria at the Fox
IT'S A PLEASURE TO PARK AT THE FOX
FAMILY FILM FUN! SHOP CLEAN COMFORT
HILLSIDE AND QUADRA

Tillicum Outdoor
NOW OPEN EVERY THURS., FRI., SAT.
65¢
SHOWING TONIGHT
LORETTA G
ROBERT M UM
"Rachel and the Stranger"
At 8.30
RICHARD EGAN
DAWN ADAMS
"Khyber Patrol"
7.00 and 9.50
Also Colour Cartoon

NEWSPAPER ADVERTISING STIMULATES BUYING

IN ALL THE WORLD NEVER ANOTHER LIKE
"Helen of Troy"
ROSSANA PODESTA
JACK SERNAS
SIR CEDRIC HARDWICKE
EXTRA! BUGS BUNNY CARTOON
PLUS SPORTS REVIEW AND TIMES WARNER NEWS
Royal
At 1.45, 4.16, 6.42, 9.15
Doors 1 p.m.

FAMOUS ARTISTS LTD.
ROYAL ● ONE PERF. ONLY! Wed., March 7
The International Concert Comedienne
"SHE FRACTURES THEM"—New York Times
ANNA RUSSELL
Star of
CONCERT · RECORDS
TV · RADIO · OPERA
THEATRE · CINEMA
IN PERSON!
ROYAL ● MONDAY ● MARCH 12 — 8.30
The Sensationally Brilliant Pianist
LEONARD PENNARIO
—PRESS TRIBUTES—
★ "He displayed so much excellence" . . . New York Times
★ "Superb performance" . . . Chicago Tribune
★ "A brilliantly gifted virtuoso" . . . Olin Downes
TICKETS FOR BOTH EVENTS at KENT'S MUSIC STORE—742 Fort Street—4-2941. 10 a.m. to 5 p.m.
$1.05, 3.45, 2.90, 2.30, 1.75—Incl. Tax

These Future Stars Will Glitter on Minor Hockey Night

TUESDAY NIGHT is Minor Hockey Night at Memorial Arena, when top stars of the minor leagues go on parade in their annual ice jamboree. All proceeds will go towards defraying operational expenses. Representing the Peewee Division will be, front row, left to right. Bobby Hallberg, Tim Moulson, Robert Langton, Eric Newell, Glen Wilson, Don Wilson, Don Murray. Second row, Ron Springford, Dave Woodley, Fred Moulson, Jim Clarke, Paul Bion. Third row, Bruce Clarke, Barry Forsythe, Roddy Lundgren, Keith Robertson, Geoffrey Coates. Back row, Wayne Mowat, Don Anderson, Clive Parks, John Hasland, Chris Guernsey. Coaches, left, Jack Woodley, and right, Slim Irving.

REPRESENTING the Bantam Division on Minor Hockey Night will be: Front row, left to right, Bill Munroe, Steve Merriman, Tom Birkenhead, Ray Beech, Denny Breeze. Middle row, Dick Munn, Murray Halkett, Ray Benwell, Herb Pickup, John Paul, Dennis Yardley. Back row, Earl Stewart, Grant Carrignan, Tim Coyle, Fred Wright, Ken Smith, Mike Woodley. Coach, not shown, is Pete Holding.

Future Hockey Greats To Show Why Tuesday

Jean Beliveau and Gordie Howe started at the bottom of the hockey ladder and they are now perched on the top rung. All over Canada, bright-eyed youngsters are waiting for their chance to start the long climb.

It's the same in Victoria, where close to 300 members of the Greater Victoria Minor Hockey Association are honing up their game for the day when the gates to the big-time hockey open for them.

The association has it's pluggers and it has its scorers and the best of the lot will be on display at Memorial Arena Tuesday night in the annual Minor Hockey Night.

There will be three hockey games, featuring top minor league stars; distinguished guests, and musical selections from the HMCS Naden band. All proceeds from the gate will go back to minor hockey to assure its continuance.

The youngsters have been preparing for their big night and their own league standings and divisional scoring races will be temporarily set aside Tuesday.

After that, it will be back to their league races.

In the midget division, the Royals are on top with a record of 10 victories and two ties in 14 games, giving them a three-point lead over the Canucks. The Cougars, ironically, are in the cellar.

Dennis Bremner of Royals is the top scorer with 21 goals and seven assists in 14 games for 28 points. Four Canucks, George Brice, Toby Wilson, Les Brice and Blair Kirby are in the next four positions with 26, 24, 21 and 14 points each.

Royals also have the top goalie in the person of Lynn Mathers, who has a record of 2.40 goals per game.

In the bantam division, Maroons lead the pack with 12 points, Senators holding second with seven points.

Ray Beech, who scored 19 goals in seven games, is the leading scorer. Beech scored nine goals in one game this season.

Bombers lead the peewee division with a perfect record of 10 victories in 10 games. They have a clear margin of 10 points over second place Senators. Fred Moulson is the leading goal scorer with 12.

Divisional standings and top scorers follow.

MIDGET DIVISION

Standings—

	GP	W	L	T	GF	GA	Pts
Royals	14	10	2	2	63	38	22
Canucks	13	9	3	1	59	38	19
Americans	13	3	8	2	38	61	8
Cougars	14	2	10	2	35	60	6

Individual Scoring—

	G	A	Pts
Dennis Bremner, Royals	21	7	28
George Brice, Canucks	12	14	26
Toby Wilson, Canucks	11	13	24
Les Brice, Canucks	11	10	21
Blair Kilby, Canucks	9	5	14
Jim Finnerson, Royals	7	8	15
Dicks Coates, Royals	4	9	13
Jim Galbraith, Americans	12	3	15
Bob Anderson, Cougars	6	5	11
Vern Grant, Royals	5	6	11
Vic Wescott, Canucks	4	7	11
Garry Howard, Americans	6	5	11
Barry Saunders, Royals	5	7	12
Robert Hamilton, Royals	5	7	12
Frank Chambers, Cougars	9	1	10
Bill Wilson, Royals	7	1	8

Goalkeepers—

	GP	GA	SO	Ave.
Lynn Mather, Royals	15	36	2	2.40
Bob Morton, Canucks	14	45	0	3.21
Pat Murphy, Amer.	11	43	0	3.90
B. Lindsay, Cougars	14	56	0	4.00

Above results include all games played up to and including Thursday, Feb. 2.

BANTAM DIVISION

Standings—

	GP	W	L	T	GF	GA	Pts
Maroons	7	6	1	0	60	23	12
Senators	7	3	3	1	22	32	7
Royals	7	3	4	0	37	37	6
Capitals	7	1	5	1	18	45	3

Goal Scorers—Ray Beech 19, Jim McNeill 15, Mike Woodley 10, Ray Benwell 9, Fred Wright 9, Dick Munn 9, Russ Ashworth 7, Tom Birkenhead 6, Herb Pickup 6, Dennis Yardley 5.

No record kept of assists.

PEE WEE DIVISION

Standings—

	GP	W	L	T	Pts
Bombers	10	10	0	0	20
Senators	10	4	4	2	10
Maroons	10	3	6	1	7
Capitals	10	1	8	1	3

Goal Scorers—Fred Moulson 12, Dennis Taylor 9, Don Wilson 8, Bob Kneszacky 7, Philip Wade 7, Bill Kneszacky 5, Bill Smith 5, Ron Springford 5, Clive Parks 4, David Woodley 4, Larry Johnston 4, Wayne Anderson 4.

No record kept of assists.

AB AND ROY UNBEATEN IN MANITOBA 'SPIEL

WINNIPEG (CP)—Only two skips boasted undefeated records as the Manitoba Curling Association bonspiel went into its sixth day today.

Leading the aggregate race with 10-0 records were Ab Gowanlock of Dauphin, twice Canadian champion, and Roy Forsyth of Winnipeg, last year's provincial winner.

WADSWORTH, BROWN LOSE

Gutoski Lone Unbeaten Rink

By BILL RAYNER

Take a long look at those main prizes in the 61st B.C. Bonspiel at Victoria Curling Club.

Take another long look and wish your name was Tony Gutoski, or Kirby Moysey, or Don Jamieson or Dick Pick.

For that is the only undefeated rink up to today in the Bonspiel, and they are only four fellows capable of making off with most of the loot.

What they can win are television sets, maybe eight of them, all being offered for winners in the two primaries, the Grand Challenge and the Colonist Challenge.

They can win less, certainly; for there are lesser prizes offered in the lower echelons of the events in the week-long 'spiel, but they will have to lose first to do so.

The chances are argumentatively slim there, because the Gutoski ring has swept and curled its way aloofly through the 88 rinks entered in this 'spiel. They are not really ready to lose today, not even when the draws go against them, and they can win a possible 11 in a row.

AGGREGATE TITLE NEAR

Tony won twice Friday while previous unbeaten streaks bit the ice, and almost sewed up the Grand Aggregate title with nine straight 'spiel victories.

Tumbled out of the undefeated ranks Friday was the young Bill Wadsworth rink of Duncan, who lost to Ron Harper's fellow Duncan squad, 9-7, in the Colonist primary, and who then removed the cagy Arden Brown rink of Vancouver from the running in the eights of the Grand Challenge, 10-8.

Tony's wins Friday were against Campbell, Victoria, 8-7 and Bellhouse, Vancouver, 9-4 on the late draw.

Other four events in the 'spiel, the Eaton's and Ker and Stephenson secondaries and the Times and Hudson Bay tertiaries have all reached the semi-finals, and winners will be decided today.

Bud Ford of Vancouver made a game try at the Times' $100 prize for an eight-ender by counting a big six against George Tucker, Victoria in the Hudson Bay event, to win, 12-5.

Curling Playoff

EDMONTON (CP)—Matt Baldwin of the Edmonton Granite club Friday forced a playoff in the northern Alberta men's curling championships here, when he snapped clubmate Glenn Gray's win streak at 11 games, with a close 6-5 decision. Both teams now have suffered one loss in the double-knockout event and meet today in a best-of-three series for the championship. The northern Alberta winner will meet in a four-rink provincial final next Friday and Saturday in Edmonton.

BONSPIEL RESULTS

FRIDAY RESULTS

GRAND CHALLENGE

McNaughton (Vancouver) 9, Dairyland (Chilliwack) 4.
A. Brown (Vancouver) 9, McKinnon (Cranbrook) 8.
Bellhouse (Vancouver) 7, Richardson (RCN) 3.
Cartmel (Vancouver) 10, Smith (Victoria) 8.
McNaughton (Vancouver) 7, Taylor (Victoria) 5.
Wadsworth (Duncan) 10, A. Brown (Vancouver) 8.

COLONIST CHALLENGE

Reid (Port Alberni) 14, Ballard (Vancouver) 13.
Campbell (Victoria) 10, L. Harper (Quesnel) 8.
Gutoski (Victoria) 9, Phillips (Prince George) 5.
R. Harper (Duncan) 11, Ross (Victoria) 6.
Wadsworth (Duncan) 10, Lauder (Victoria) 7.
Perlette (Victoria) 7, Coates (Port Alberni) 6.
Gutoski (Victoria) 8, Campbell (Victoria) 7.
A. Brown (Vancouver) 8, Marshall (Victoria) 5.
R. Harper (Duncan) 10, Wadsworth (Duncan) 5.
Reid (Port Alberni) 7, Perlette (Victoria) 6.

EATON'S EVENT

Bowering (Victoria) 11, Gordon (Victoria) 8.
Schisler (Princeton) 12, Topping (Oliver) 6.
Ford (Vancouver) 8, James (Victoria) 7.
Douglas Hotel (Victoria) 9, Renfrew (Victoria) 8.
Karjala (Nanaimo) 8, Shillington (Victoria) 6.
Douglas Hotel (Victoria) 7, Bowering (Victoria) 6.
Larson (Chilliwack) 10, Ford (Vancouver) 5.
Schisler (Princetown) 10, Coates (Parksville) 6.
Karjala (Nanaimo) 9, Woodland (Williams Lake) 5.

KER & STEPHENSON TROPHY

Dairyland (Chilliwack) 9, James (Victoria) 8.
Karjala (Nanaimo) 10, Gibson (Victoria) 5.
Moir (Victoria) 10, Dunn (Nanaimo) 6.
Watson (Victoria) 13, Eaton's (Victoria) 6.
Anderson (Victoria) 12, Gordon (Victoria) 6.
Hobbs (Kelowna) 8, Erichsen (Victoria) 6.
Hobbs (Kelowna) 7, Moir (Victoria) 2.
Anderson (Victoria) 9, Watson (Victoria) 8.

TIMES TROPHY

Zabel (Victoria) 11, Young Victoria) 8.
Lackie (Victoria) 9, Wood (Port Alberni) 8.
MacDonald (Trail) 10, Ludlow (Victoria) 6.
Peerless (Nelson) 10, Mather (Penticton) 4.
Seller (Victoria) 10, Marshall (Victoria) 7.
R. Brown (Victoria) 10, Madden (Victoria) 9.
Bedford (Victoria) 11, Smeaton (Victoria) 10.
Jordan (Kimberley) 8, Gardner (Victoria) 4.
R. Harper (Duncan) 7, Ross (Victoria) 4.
Zabel (Victoria) 11, R. Brown (Victoria) 10.
Phillips (Prince George) 9, Lackie (Victoria) 6.
MacDonald (Trail) 12, More (Victoria) 2.
Zabel (Victoria) 11, R. Brown (Victoria) 10.
Phillips (Princeton) 9, Lackie (Victoria) 6.
MacDonald (Trail) 12, More (Victoria) 2.

HUDSON'S BAY TROPHY

Chauvin (Victoria) 8, Wells (Victoria) 5.
McNaughton (Vancouver) 11, Bedford (Victoria) 4.
Tucker (Victoria) 10, Walkey (Victoria) 8.
Deircks (Victoria) 14, Bowker (Ladysmith) 5.
Law (Victoria) 8, Shillington (Victoria) 6.
Larson (Chilliwack) 8, Earle (Duncan) 3.
Berreth (Chilliwack) 9, Smith (Victoria) 4.
Schisler (Princeton) 13, Barclay (Victoria) 5.
Mather (Penticton) 8, Zabel (Victoria) 5.
MacDonald (Trail) 11, Deircks (Victoria) 7.
Bowering (Victoria) 12, Law (Victoria) 1.
Taylor (Victoria) 8, Schisler (Princeton) 7.
Ford (Vancouver) 12, Tucker (Victoria) 5.
McNaughton (Vancouver) 8, Larson (Chilliwack) 7.
Chauvin (Victoria) 10, Smeaton (Victoria) 9.

REJOINS ESKS

EDMONTON (CP) — Frank Morris, 32-year-old 230-pound guard with the 1955 Grey Cup champion Edmonton Eskimos, has signed a contract with the club for the 1956 season, officials said Friday.

GOVERNMENT APPROVES PROPOSED RED VISIT

OTTAWA (BUP)—An External Affairs Department spokesman says the government is in full agreement with a proposed visit of Russian hockey players in May.

He said the Canadian Embassy in Moscow will be advised to issue visas for the world hockey champion team to play last year's winners, the Penticton V's, at Penticton, B.C.

A committee of Penticton citizens voted unanimously to invite the Russians to play there.

"However," the External Affairs spokesman said, "the Russians will be under the auspices of the Penticton V's" and will not be guests of the government.

GUTOSKI ADVANCES

Green Scores Consols' Double

By BILL RAYNER

This B.C. Consols playoff at Victoria Curling Club is getting as scrambled as this morning's breakfast, and Victoria's Tony Gutoski helping give the provincial curling championship a healthy shake with an equally healthy 12-4 win over Harry Jordan, Kimberley, in the second draw of the double-draw knockout competition.

There, however, is one outstanding lump in the brew. That's Gerry Green of Vernon, who repulsed Gordon Russell, Vancouver, 15-11, in the second draw, to become the only undefeated rink.

Tony lost his opening game in the first draw, 15-10, to Green, but kept alive with his well-executed win over Jordan.

Also winning in the first round of the second draw and therefore juggling things around considerably were Lloyd Harper, Quesnel, who defeated first draw winner, Dick Topping, 10-5, and Bill Hoffman's Dairyland rink from Chilliwack, who trimmed Len Peerless, Nelson, 11-7, to knock him out of the Consols. Peerless lost his first draw game to Topping.

Establishing himself as the lad to watch, however, is Green, who continued his high-scoring, free-wheeling tactics to dump youthful Russell, in draw two, for his second win. The loss tumbled Russell from the unbeaten ranks.

Gutoski's rink was very, very good Friday, playing a fine, Brier-conscious knockout game to put Jordan on the ropes early. Tony's boys kept piling in rocks as Jordan and his rink started to miss badly.

Finally, Gutoski had an 8-2 lead in the eighth, and, after relinquishing two to Jordan in the ninth, rumbled in a four-ender in the 10th to win the game. Jordan conceded after missing badly with his last two rocks in the 10th to leave Tony laying his four.

Both rinks engaged in no-nonsense, rapid-fire curling, to complete the 10 ends in less than two hours.

BIG END STRATEGY

Green continued his draw game and his big-end strategy against Russell, only to see the bespectacled mainland skip come from behind a five-point deficit with a four-ender in the ninth and a singleton in the 10th to tie it up, 11-11.

Green then rammed home his own second four-ender of the game in the 11th, and Russell ran out of rocks inevitably in the 12th to give Gerry the 15-11 margin.

Dick Topping, who disposed of Hollman in the first draw, lost control to Harper early in their game and the dapper Osoyoos shotmaker never did get back in the running.

Hoffman and Peerless, deciding who would go home early in the second draw, found themselves incompatible. Hoffman ran up a 7-0 lead in the first five ends and coasted to a 11-7 charitable victory to keep up momentum in the second draw and shunting aside Peerless for good.

As it stands now, however temporarily today's draws will see Russell meet Topping and Jordan meet Green in the first draw and Harper meet Hoffman and Green meet Gutoski in the second draw.

Whatever happens, the finals, if any, will probably wend their best-of-three way Sunday.

B.C. 'Spiel Winners To Get Loot Tonight

A transportation problem of pleasing proportions will pose itself to four, maybe eight curlers at Victoria Curling Club sometime late tonight.

Those chosen few will get to carry, drag or otherwise remove from the prize list the four sets of television sets being offered up for winners of the two primaries of the 61st B.C. Bonspiel being held there this week.

The other prizes, for the four semifinalists in each of the six events, can more or less be tucked conveniently under a curler's sweatered arm. And there is $4,500 worth of them to go around for the most persevering of the 88 rinks originally involved.

Prize giving ceremonies are being set up for those involved in the finals which may come at the end of the special 7.30 draw, when the winners are expected to be declared. The harassed draw committee would like to put all six final games on at once, but unless somebody co-operates and loses in the right places, then some finals may go on later.

Draws have been changed today to account for the 12-end semifinals and the Consols play, and the draw committee hopes to know soon who beat who and who won what, but maybe not.

Brier Rink

PETERBOROUGH, Ont. (CP)—Toronto Granites, skipped by Alfie Phillips, made a clean sweep Friday to capture the Ontario single rink championship. They will represent Ontario in the Canadian curling championships at Moncton, N.B., in March. Granites won every game in the seven-draw, round-robin playoff, edging Rev. John Pereyma's Oshawa rink, 9-8, in an extra end in the last match.

JOINS LIONS

DES MOINES, Iowa (AP)—Bill Reichardt, 25, former Iowa University fullback, said today he has agreed to play professional football next fall for British Columbia Lions.

Cougars One Point From Canucks

Whip Royals Handily; Americans Blank Canucks

Victoria 9, Westminster 3; Seattle 4, Vancouver 0
Saskatoon 5, Winnipeg 3

The popular trend continued for both Victoria Cougars and New Westminster Royals Friday night.

Cougars hurdled another barrier in their bid to overtake Vancouver Canucks in the western division of the Western Hockey League.

Royals clung desperately to the last rung on the same ladder, their fingers smashed by a 9-3 Cougar victory at Memorial Arena.

To complete the theme, the Cougars, in winning their 11th game in the last 15, attracted only 2,448 fans.

This total represents a further drop in what has been the pattern since Christmas, the home attendance steadily slipping in that period of time with last night's figure a new low.

But it didn't bother the Cougars. They whomped the stuffing out of the Royals and looked good doing it.

Or, as owner Kenny MacKenzie of the Royals said:

"You've got a good, sound well-balanced club with a great goalkeeper. I don't mind losing when we deserve to lose and my boys try. Tonight we tried, but we were badly outplayed."

MacKenzie added, "that for my money, Pelletier is the best in the league, and Kilburn, who is my favorite hockey player, is the type of guy I think can be playing in the NHL."

MacKenzie also paid tribute to rookie Don Chiupka. "He's coming along fine, that Chiupka," remarked the canny Scot who had just seen Chiupka help the rout over the Royals with a three-goal performance, his first hat trick as a professional.

McNab Stays, Says Kenny

Regarding t report that coach Max McNab had offered his resignation, MacKenzie said that "it isn't Max' fault the way we are going, and as far as I'm concerned, McNab stays."

McNab was much quieter. "Let's wait until the end of the week," he said. "I don't know the answer to what's wrong with our club, and I don't want to say anything definite about my position until Sunday."

Cougars were off and running early, booming into a 4-1 lead in the first period, upping the ante to 6-2 by the second and then coasting home in the third.

Doug Anderson and Wayne Brown each scored a pair to go with Chiupka's three counters. Kilburn got his 35th goal of the season to tie him with Sid Finney of Calgary for the league leadership in that department. Bill Davidson got the other.

McNab, Arnold Schmautz and Bobby Love scored for the Royals.

Charlie Could Help Again

The clubs meet again tonight at New Westminster and if the Cougars can duplicate Friday's result and Charlie Hodge can continue his acrobatic brilliance against the Canucks at Seattle, Cougars will own first place sometime late tonight.

Hodge scored his fifth shutout of the season at Vancouver Friday. The Americans broke the game wide open in the second period with three goals, adding one for good measure in the third.

Rudy Filion got a pair, Val Fonteyne and Pat Coburn the others.

Meanwhile at Winnipeg, the Warriors, who Wednesday moved into first place in the eastern division, were stalled by the resurgent Saskatoon Quakers, 5-3.

The new Quaker line of Don Raleigh, Bill McCreary and Jackie McLeod, contributed a nine-point effort to the cause. Raleigh scored two goals. McLeod and McCreary had singletons. Len Haley was the other marksmen. Barry Cullen scored all three Warrior goals.

Victory moved Quakers to within four points of fourth-place Brandon.

HOCKEY SUMMARIES

WESTERN HOCKEY LEAGUE

WESTERN DIVISION

	GP	W	L	T	GF	GA	Pts
Vancouver	55	30	23	2	198	151	62
VICTORIA	55	29	23	3	165	143	61
Seattle	55	25	28	2	165	185	52
N. Westminster	51	22	27	2	177	198	46

EASTERN DIVISION

Winnipeg	55	31	23	1	189	169	63
Calgary	54	31	23	0	232	193	62
Edmonton	56	28	26	2	196	204	58
Brandon	53	19	29	5	148	181	43
Saskatoon	52	17	30	5	146	190	39

Next games: tonight, Edmonton at Calgary; Saskatoon at Regina; Vancouver at Seattle; VICTORIA at New Westminster.

VICTORIA 9, NEW WESTMINSTER 3

FIRST PERIOD

1. Victoria, Chiupka (Teal, Whitney) 4.04.
2. New Westminster, McNab (Adam, Matthews) 9.50.
3. Victoria, Brown (Whitney, Olson) 12.03.
4. Victoria, Brown (Olson, Carmichael) 12.41.
5. Victoria, Chiupka (Teal) 15.29.

Penalties: Olson 8.11, Matthews 10.30, Adam 16.45.

SECOND PERIOD

6. New Westminster, Schmautz (Goodwin) 3.20.
7. Victoria, Davidson 5.00.
8. Victoria, Anderson (Kilburn) 12.39.

No penalties.

THIRD PERIOD

9. Victoria, Anderson (Kilburn) 1.18.
10. Victoria, Kilburn (Bulloch, Macauley) 11.52.
11. New Westminster, Love (Boyce) 17.23.
12. Victoria, Chiupka (Teal, Robertson) 18.15.

Penalty: Bulloch 8.07.

Stops:

Pelletier	7	4	9—20
Bentley	8	9	14—31

SEATTLE 4, VANCOUVER 0

FIRST PERIOD

No scoring.
Penalty: Lavitt 14.50.

SECOND PERIOD

1. Seattle, Fonteyne (Bradley, Fielder) 2.04.
2. Seattle, Coburn (Fielder) 10.45.
3. Seattle, Filion (Bell) 16.07.

Penalties: Ford 8.25, Johnson 11.20, Egan 15.04, Watson 15.04.

THIRD PERIOD

4. Seattle, Filion (Bell, Bownass) 2.34.

Penalties: Egan, E. Dorohoy 8.08, Sinclair 14.31, Johnson, Sinclair (majors) 17.25.

SASKATOON 9, WINNIPEG 3

FIRST PERIOD

1. Saskatoon, McCreary (Yanosik) 3.57
2. Saskatoon Raleigh (McCreary, McLeod) 5.47.
3. Saskatoon, Haley 8.33.
4. Saskatoon, Raleigh (Lynn, McLeod) 11.05
5. Winnipeg, Cullen (Nykoluk, Barlow) 18.08

Penalties: Masnick 4.03, Shero 4.50, Cullen 12.45, Haley 12.45, Houghton 16.40, Keating 19.13.

SECOND PERIOD

6. Winnipeg Cullen (Barlow, Hoekstra) 1.30.

Penalties: Yanosik 6.10, Ingarfield 9.20, Masnick 17.16.

THIRD PERIOD

7. Saskatoon, McLeod (McCreary, Raleigh) 9.23.
8. Winnipeg, Cullen (Barlow) 14.25.

Penalties: Houghton 3.07, Burega 7.25, McCreary 14.05.

Stops:

Francis	11	9	15—35
Collins	14	2	9—25

SPORTS

BILL WALKER
Sports Editor

Logart Wins

NEW YORK (AP)—Isaac Logart of Cuba won a split decision over Ramon Fuentes of Los Angeles Friday night in a dull 10-round match between ranking welterweight contenders. Only an action-packed last round pleased the Madison Square Garden crowd of about 3,000.

Fuentes weighed 147, Logart 146.

Golf Professional

A leading Vancouver private Golf Club with an adult membership of 750 invites applications for the position of Club Professional.

State age, experience, previous engagements, and all other details in reply.

Mail replies direct to J. J. Gibbons Ltd., 1533 W. Pender Street, Vancouver 5, B.C.

New Galvanized
Poultry Netting
2" Mesh—100 Sq. Ft.
$1.10

Cut to any length — no extra charge

In widths from 24" to 72" —all same price.

1" mesh in width from 12" to 72"—100 sq. ft.

$2.10

Galvanized welded wire in 1, 3 and 4-in. mesh, in widths of 3, 4, 5 and 6 ft. Lb. 20c

Reinforcing wire—6x6 mesh, 5 ft. high, in 6 and 8 gauge, lb. 12½c

Pay Less — Park Free

CAPITAL IRON & METALS Ltd.
1832 STORE ST.
Phones: 4-8441 · 4-2434

CAR LUBE only $1.20
IMPROVED METHOD!
Guaranteed. Regular $1.75. In books of 6 tickets $1.20
• Plus 42 pt. safety inspection Free.
Drive in through Yates St. Entrance anytime up to 5.15.
4-8174 819 Yates
NATIONAL MOTORS

...The Biggest Puck Jamboree of the Year for the Kids

MEMBERS of the Midget Division all-stars: Front row, left to right, Brian Lindsay, Dennis Bremner, Colin Kilburn (coach), Les Brice, Lynn Mather. Second row, Jim Galbraith, Garry Howard, Frank Chambers, Bill Wakeham, Ken Roskelly. Back row, George Wilson, George Brice, Billy Latham, Vern Grant, Frank Colburn, John Chesman, Meron Simpson.

STARS of the Peewee Division: Front row, left to right, Barry Richardson, Dennis Taylor, Jack Pepper, Brian Cross, Harold Williams. Second row, Bob Knezacky, Larry Johnston, Phillip Wade, Wayne Anderson, Bill Knezacky, Keith Donaldson, Larry Biggs. Third row, Bill Smith, Keith Averill, Allan Dalman, Ken Rogers, Lloyd Thate, David Chapman. Coaches, left, Glenn Burgess, and right, Flt. Lieut. Bion.

HOCKEY SCORES

ATLANTIC COAST SENIOR
Moncton 5, Amherst 4.
EASTERN SR. INTERCOLLEGIATE
McGill 2, U. of Toronto 1.
NORTHERN ONT. SENIOR
North Bay 7, Pembroke 5.
ONTARIO SENIOR A
Windsor 4, Stratford 1.
Owen Sound 6, Chatham 8.
Owen Sound 6, Chatham 2.
SASKATCHEWAN JUNIOR
Prince Albert 5, Yorkton 5, overtime.
OKANAGAN SENIOR
Kamloops 5, Kelowna 3.
Vernon 6, Penticton 4.

Pacific Coast Puck Meeting

The Pacific Coast Amateur Hockey Association will hold a special meeting Sunday at Vancouver's Kerrisdale Community Centre to set up playoff dates.

Playoff dates will be established for all minor hockey divisions to decide finalists for this zone to enter the PCAHA playoffs. Dates also will be set for the Coy Cup playoffs between Nanaimo, Powell River and Kerrisdale.

Delegates will attend the meeting from Nanaimo, Kerrisdale, Vancouver Forum, New Westminster, North Vancouver and Powell River.

Golfers Warned Of Pool Evils

TORONTO (CP) — Golfers were warned Friday of a possible scandal within the sport. Dr. E. O. Turner of Fredericton, retiring president of the Royal Canadian Golf Association, told the association annual meeting Calcutta pools on amateur golf are spreading and present a hazard to amateur tournaments.

In Calcutta pool gamblers bid on a golfer. If he wins, the bidder takes the largest share of the pool. Some golf pools in the United States have reached $150,000, it is reported.

Dr. Turner said: "We do not want to find ourselves relegated to the class of a dog track."

James P. Anglin of Montreal was elected president of the association and C. Ross Somerville of London, Ont., vice-president. C. E. Robinson of Ottawa will replace Bill Hamilton of Toronto as secretary. Hamilton leaves to become golf professional at Toronto Oakdale Golf Club.

HABS STRETCH LEAD

Hawks Feel Blake's Ire

Montreal 3, Chicago 1

If Toe Blake has his way, Chicago Black Hawks won't get another National Hockey League point against Montreal Canadiens. The reason: Blake doesn't like boasters.

Coach Blake sent his league-leading Canadiens against the Black Hawks Friday night, with the boasts of Chicago coach Dick Irvin on his mind. Blake wanted a victory badly. He got it. Canadiens won 3-1 in a breeze.

It was only a few days ago that Blake said he expected Canadiens to give Hawks "a hot time."

"Irvin boasted that Hawks would take more than three points off us this season, along with a lot of other things. We want to choke him on a few of those remarks. I wanted that Chicago game and the boys knew it."

Hawks, in a last-place tie with Boston Bruins, already have taken three points against Canadiens. They beat the Habs once and tied them another time. That's it, says Blake.

It was the only game of the night and the 10,781 fans at Chicago Stadium saw a classy display by Canadiens as they extended their NHL lead. They have 76 points, 17 ahead of the second-spot New York Rangers.

Right winger Maurice Richard, with his 29th goal of the season, Jean Beliveau, with his 35th, and Doug Harvey were the Montreal marksmen. Johnny Wilson tallied for Hawks. It was his 21st goal of the campaign.

Barons Sign Howie Lee

CLEVELAND (AP) — Cleveland Barons of the American Hockey League announced the signing of defenceman Howie Lee of the Canadian Olympic Hockey team, Kitchener-Waterloo Dutchmen.

Lee, 26, has been playing for the Dutchmen for four seasons. He is expected to join the Barons tonight against Springfield Indians here.

Potgieter Keen

JOHANNESBURG (CP) — Ewart Potgeiter, the seven-foot, two-inch South African behemoth, changed his mind about retiring Friday and said he wants another crack at Canada's James J. Parker.

The ungainly giant, who announced his retirement following the derisive hoots that greeted the announcement of a draw decision in his bout with the Barrie, Ont., heavyweight in London last November, said Friday his retirement may have been "a little hasty."

"Now I've had time to think things over at home and if arrangements can be made I'll be only too keen to fight again."

Fraser Sparks Vics To Road Race Triumph

Gangling Ian Fraser led Victoria High School's cross-country team to an easy victory over HMCS Naden long-distance runners Friday afternoon.

Fraser completed the 2.8-mile circuit in the record time of 13 minutes and 39 seconds. He was the only runner to finish in less than 14 minutes.

Second place went to Vic. High's John Gilliland, 14.12, and third place to his team-mate Barry Hagan, 14.44.

The first four runners in were all from the home squad, while the second four hailed from Naden. The next two were Vic High again, and the final duo were sporting the Navy's colors.

Although Sooke High School was also scheduled to enter the race, they had to drop out at the last minute because of a 'flu epidemic that has hit the school.

Next Friday the two teams will meet again, but this time it will be in Naden's back yard, and the distance covered will be four miles.

Following Friday's race, coach Gordon Hartley of Vic. High, commenting on the excellent finishing time, said "Fraser is probably the best long distance runner Vic. High has ever had for the simple reason that his stride is equal to two of any other runner."

First eight runners in order of finish were: Fraser, Gilliland, Hagan, Jubb, Vic. High; Young, Maddagan, Simons, Crawford, Naden. By the reverse system of scoring, only the first four from each squad count in the team competition.

AT KITCHENER

Dutchmen Receive Heroes' Welcome

KITCHENER, Ont. (CP)—Canada's third-place Olympic hockey team returned home to a hero's welcome Friday, and while fans chanted "you're still our champions," players and officials praised the play of the all-conquering Russians at the winter Games.

But Canadian fans, who want to see the team that defeated the Allan Cup champions 2-0 in the final game of the Olympics, won't get a chance this year, at least. The Russians left Cortina d'Ampezzo, Italy, scene of the Games, last Thursday to play in their own national tournament.

"There is no chance of Russia's Olympic hockey team coming to Canada this year," was the word from Jimmy Dunn of Winnipeg, Canadian Amateur Hockey Association president, as the team made a brief stopover in Toronto earlier in the day. Dunn felt out the Russians on the prospects of a visit while he was at the Games but he didn't get anywhere.

"I asked the head of the Russian hockey delegation if he would consider sending the Soviet team to Canada this year and I was told: "We asked you first to come to our country."

"That was it. They won't be over this year," Dunn added.

NHL SUMMARY

	GP	W	L	T	GF	GA	Pts.
Montreal	55	33	12	10	155	97	76
New York	51	25	17	9	155	132	59
Detroit	52	22	16	14	136	104	58
Toronto	54	17	28	9	116	144	43
Boston	53	15	26	12	107	146	42
Chicago	55	16	29	10	125	171	42

Last night's score: Montreal 3 at Chicago 1.

Next games, tonight: New York at Toronto; Detroit at Boston.

MONTREAL 5, CHICAGO 1

FIRST PERIOD

No scoring.

Penalties: Fogolin 2.45, Henri Richard 7.28, Mortson 8.57 and 16.30.

SECOND PERIOD

1, Montreal, M. Richard (Moore, Mosdell) 3.16.

2, Montreal, Harvey (Geoffrion, M. Richard) 10.39.

Penalties: Wolf 9.31, Beliveau 11.36, Sullivan 16.06, Turnbr 16.06.

THIRD PERIOD

3, Chicago, Wilson (Lalande, Wolf) 18.34.

4, Montreal, Beliveau (Curry) 19.55.

Penalties: M. Richard 8.16, Talbot 14.24.

Stops:				
Plante	9	10	9	—28
Rollins	11	13	9	—33

Higgs Wins 13th Match In Chess Play

A. G. Higgs defeated A. C. Clark this week to run his record to 13 consecutive victories in the "B" division of the Victoria and district chess championship.

In the championship division, B. A. Potter gained one point on idle leader, Dr. S. Marinker.

Results, standings and schedule follow:

RESULTS

B. A. Potter 1, A. E. Sharp 0. P. W. Plant 1, W. J. Shaw 0. W. de Havilland 1, P. Jaworsky 0. P. W. Plant 1, L. Basanta 0. J. Jaworsky 1, P. W. Plant 0.

B DIVISION

V. Harrison 1, R. E. Belfit 0. G. Fsomaa 1, Dr. M. L. Olsen 0. T. J. Stewart 1, W. Luney 0. A. G. Higgs 1, A. C. Clark 0. V. Harrison 1, B. Fennell 0. L. P. Grover 1, G. Jones 0.

STANDINGS

Championship—	P	W	L	D	Pts.
Dr. L. Marinker	10	8	1	1	8½
B. A. Potter	9	7	1	1	7½
P. W. Plant	9	5	3	1	5½
A. E. Sharp	8	4	2	2	5
Capt. J. Lee	8	4	3	1	4½
W. de Havilland	9	4	4	1	4½
B DIVISION					
A. G. Higgs	13	13	0	0	13
V. Harrison	15	12	2	1	12½
W. Luney	13	10	3	0	10
T. J. Stewart	14	10	4	0	10
G. Fsomaa	13	9	4	0	9
G. Jones	13	7	6	0	7
R. E. Belfit	13	7	6	0	7
D. Dawson	13	7	6	0	7
T. Antikainen	11	6	4	1	6½
A. C. Clark	10	5	4	1	5½

SCHEDULE

"B", Tuesday—Owing to Samuel Reshevsky's visit to Victoria no games will be played at club on Tuesday.

Championship, Friday, Feb. 17—Spitz vs. Sharp, Potter vs. Plant, Shaw vs. Capt. Lee, Basanta vs. Rolls, Sheard vs. Jaworsky, Jaworsky vs. de Havilland, Dr. Marinker, bye.

Nelson Triumphs

NELSON (CP)—Nelson Maple Leafs rattled home three goals in the last period here Friday night to dump the Kimberley Dynamiters 4-2 in a Western International Hockey League game.

Claude Bell and Cal Hockley scored the visitors. Nelson marksmen were Fritz Koehle with two, Lee Hyssop and Joe bell.

COLLINGWOOD, Ont. (CP) — Glen Fraser of the Ottawa Ski Club flashed down the fast Dieppe trail in 58-1 and 57-4 seconds to win the men's downhill event as the 1956 Canadian ski championships opened here Friday.

City Trundler May Show on TV (And It Just Could Be Our Ron)

By RON COULTER

Bowling on television is a big hit.

The big shows with top tenpinners in the world competing have drawn thousands of viewers. The Friday night program beamed over channel 13 also has a goodly share of onlookers.

One of these evenings in the not too distant future fans here may turn on their TV set, relax, sit back nursing a cool glass and watch the best from Victoria go to work.

A letter received this week from John Jorstad, sports director at KTVW, channel 13, strongly indicates that Victoria tenpinners will be in the next bowling series over that channel.

In fact, he goes so far as to write that he's "sure we can work things out to get Victoria in on our next TV bowling contest."

The present series has seven more weeks to go, and after that a summer replacement bowling program is planned.

Managers of 40 bowling houses in the Seattle-Tacoma area, sponsors of the show, are said to be nearly all for entries from this city.

So, if you see a familiar form on your television screen in the next three or four months, don't be surprised. Arrangements will be made by Gibson's and the channel.

Locally this week, Darrell Baker and Dave Williams were the big guns for tenpinners.

Darrell rapped in a 210-225-203—638 series in Gibson's senior section and Dave scored 180-204-220—604 at Strathcona.

Other tops at Gibson's were shot by Ron Wilson, 586 (214); Roy Begg, 580 (234); Bud Marty, 578; Connie McBeth, 570; Wilbur Webb, 557 (202) and Len Murrant, 550. Roy Bridger, 212; Bill Holness, 209; George Motion, 206, and Wilf Bates, 205, 200, racked up notable singles.

McBeth, 595 (227); George Brown, 577; (202, 226); Marty, 572 (222); Red Lawson, 560 (214); Bob Lyons, 557 (210), and B. Hornby, 557 (221)), led the commercial division.

Howard Damaske, 216; B. Hill, 209; N. Neely, 205; B. Mitchell and Alex Quinn, 203, and G. Myers, 200, had high singles.

At Strathcona, Ron Coulter, 596 (218, 200); Bill Stevenson, 574 (211); Bill Oakley, 569 (219); Ron McArthur, 566 (216), and Webb, 551, also led. Tom Nute shot a 203 singleton.

In Gibson's mixed tens, Jack Hobby led the pack with a 566 triple, Fred Shaw shooting a 209 single and Jim Anderson a 203. Elva Litherland, 539 (223), and Marge Beaney, 518, topped the women. Lolly Hughes notched a 203 single in major action.

Duff Williams set the pace at Strathcona with a 500 series.

Leading fivepinners at Gibson's were Lew White, 817 (318); Betty Noble, 766; W. MacDonald, 762; Jack Kaiser, 759; J. Walker, 756; Ross Baird, 752; Walt Mobey, Cec McRae and Wilf Smith, 734; G. Rathbun, 728; Reg Waggoner, 725; Ivy Devine, 717 (315); Ray Campbell and Bill Odgers, 714, and Al Majorki at 713.

At Capital City, Bill Cool, 804; Roy Jago, 799 (304); Stan Bell, 798, 771 (314); Wilf Edwards, 788; Ron Smith, 777; Bill Hudson, 763; Jim Nott, 736; Dave Weir, 735; Harry Cool, 731; Dave Iambrick, 727; Irene McMillan, 725, and Howie Butler, 725 (319) were leaders.

L. Atkinson, 720 (313); Bill Toller, 716 (386); Phil Smith, 714; Don Glass, 712; Dave Stubbs, 705 (303); May Wallis and Gordie Hallam, 705; Jack Edwards and Bill Peterson, 704, and Mike Kapalanchuk, 701, also had notable threes. Bob Miller chalked up a 301 single.

Alex Pylypa, 790; Joan White, 778 (317); Alex Ross, 778; Ron Wyatt, 753; R. Graden, 741; John Middlemass, 740; George Adams and Al Seddon, 725; John Watt, 720; Edith Wilson, 711; Dave Armour, 709; Fred Worsley, 708; Fred Freethy, 707 (322); Phil Young, 700; Vern Fillman, 704, and Paul Hubner, 701, were tops at Esquimalt.

Return Home

WINNIPEG (CP) — Sgt. Bill Beaton's Eskimo rink from Fort Churchill, Man., left Friday to return home and defaulted their scheduled game in the 68th annual Manitoba Curling Association's Bonspiel.

Sgt. Beaton, who is stationed with the RCAF at Fort Churchill, and the three Eskimos—Willy Adams, Tommy Adams and Charlie Gordon—carried back a record of two wins and seven losses.

Valentine's Day is TUESDAY
GIVE HER
ROCHON'S
SUPER QUALITY
CHOCOLATES
Heart Boxes 50¢ to $10.00
Available at Better Candy Counters Everywhere.
Rochon's super quality chocolates are freshly made in Victoria.

FORD Y8
NATIONAL MOTORS

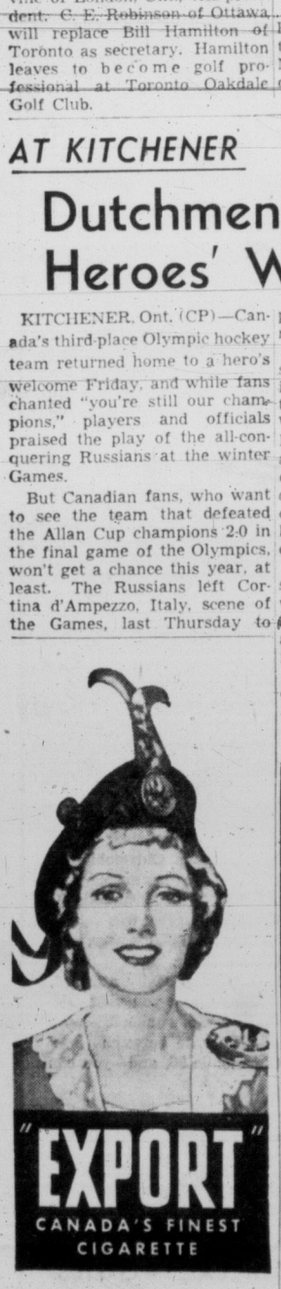

DID YOU KNOW... by Heaney's

THIS CHANGING WORLD OF OURS IS LITERALLY ON THE MOVE. EVERY LAND AREA ON THE GLOBE IS EITHER GROWING TO GREATER PROPORTIONS OR DISSAPEARING INTO THE OCEAN. A STRANGE REMINDER OF AN ISLAND THAT NO LONGER EXISTS MAY BE SEEN IN THE GULF OF MEXICO WHERE AN IRON PIPE SPOUTS FRESH WATER INTO THE SALTY OCEAN FROM AN ARTESIAN WELL. FARMERS ONCE WORKED THE LAND AND OBTAINED WATER FROM THE WELL. TODAY FISHERMEN REPLENISH THEIR SUPPY OF FRESH WATER FROM THIS EVER-FLOWING FOUNTAIN.

NATURE'S RIVAL IN THE MOVING BUSINESS IS THE FIRM PREPARED TO MOVE ALMOST ANYTHING – HEANEY'S, OF COURSE. EQUIPMENT, PERSONNEL AND EXPERIENCE ARE THE REASONS WHY THE EXTRA DIFFICULT MOVING JOB OR THE ROUTINE HOUSEHOLD MOVE CAN BE DONE BETTER BY HEANEY'S – THERE'S GOOD REASON WHY THEY SAY, "BIG OR TEENY- JUST CALL HEANEY"

AGENTS FOR ALLIED VAN LINES
HEANEY'S

IT'S FROM BIRKS
B·B

Faint Heart ne'er won...

When knights were bold, it was the dashing, daring young man who won the "fair maid." But, then, white chargers were still in style. Right now, *you* can be dashing—brilliant—a knight in shining armour, by choosing a Birks diamond to dazzle *your* loved one on St. Valentine's Day. You'll win her heart... with a ring from Birks.

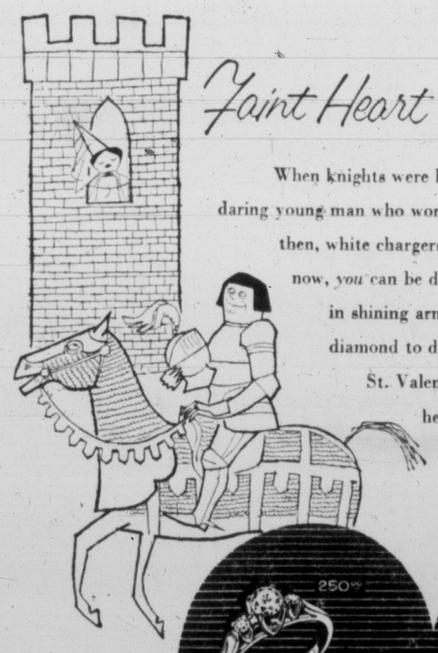

A handsome sterling silver presentation case and insurance certificate are provided without charge with rings illustrated.

Birks Budget Plan
10% Down
Balance in Convenient Monthly Payments

BIRKS
Registered Jewellers American Gem Society
706 - 708 Yates Street
Phone 2-4241

HALBERG REGISTERS GRASS TRACK RECORD

AUCKLAND, N.Z. (AP)—Murray Halberg, 22-year-old New Zealand miler, today ran a mile in four minutes, 1.8 seconds—fastest ever recorded on a grass track.

The time was four-tenths of a second faster than Halberg's previous best.

There is no official world record for a grass track mile, as distinct from the cinder track mile.

Beliveau 'Smarter', Richard 'Clutch Star'

NEW YORK (CP)—For years any controversy over who is the best forward in hockey has been pretty well confined to right wingers Maurice Richard of Montreal and Gordie Howe of Detroit.

Now Bill Chadwick, former National Hockey League referee, injects the name of Montreal's "Gros Bill," centre Jean Beliveau.

Talking with a reporter, Chadwick, now general manager of a Long Island country club, said Beliveau is "the best I've ever seen" and "smarter" than the Rocket.

"You never see Beliveau give the puck away. There isn't anything he can't do."

Referring to his bullet shot, Chadwick added: "Some guys can put it through the building but miss the net. Beliveau never misses."

Chadwick, who was rated by the players as the league's top referee until his retirement, has some support for his views. Beliveau is the leading scorer in the NHL, although Richard and Howe aren't too far behind.

However, he rates the rocket ahead in one important department. As a clutch player he figures Richard has no equal.

"I've seen the Rocket too often in big games. If it's a 0-0 game, he'll get the winning goal. Look up how many tying and winning goals he got in the playoffs."

Comparing Richard and Beliveau with Howe, Chadwick said the Detroit forward sometimes gets "lethargic."

"If Howe gets one goal, he's liable to get 10 but I'll take Richard in a tight game."

For color and pulling in the fans, of course, Chadwick knows there's no one like the Rocket.

"If I owned a team," said Bill, "I might not fill the building with Beliveau. He's too smooth for that. But I'd sure fill it with the Rocket. He's an attraction."

ARCHERY SCORES

Following scores were recorded this week by members of the Victoria Bowmen of the Fifth Harbor Defence Regiment. They will be entered as a round in the Canadian indoor championship:

MEN	
Bob Copeman	472
Frank Jones	462
Bob Akins	440
Bill Carnes	424
Orla Larsen	418
Ches Sepala	413
Ken Bissett	396
Ed Herchok	305
Don Jordan	253
Walter Kromm	213
George Carpenter	133
WOMEN	
Lil Jones	452
Bess Copeman	442
Alphie Carnes	395
Ely Roelopson	289
Carmel Sapala	192
JUNIORS	
Bruce Calvin	432
Bill Jones	281
Dave Coleman	246
Stu Conerne	241
Andrew Cleland	148
Richard Bradley	123
Murray Webb	123
Robert Rogers	115
Jack Newham	111
Jim Mair	71

Nashua Favored For Widener 'Cap

MIAMI, Fla. (AP)—A lot of folks think Nashua has only to appear on the Hialeah race track Feb. 18 to scare all the other horses out of the $100,000-added Widener. Actually, at least nine others are expected to challenge him.

Those considered most likely to line up for the 1¼-mile handicap are Social Outcast and perhaps his stablemate, Find; Sailor, Sea O' Erin, Mister Black, El Chama, Commodore M., Fleet Bird, Prince Morvi, Chevation and Man Of Destiny.

The oddsmakers have pegged Nashua as a 3-to-5 favorite. They figure Social Outcast, with or without Find as a running mate, second choice at 5 to 1.

IRWIN RECALLED

NEW YORK (AP) — New York Rangers of the National Hockey League Thursday recalled defenceman Ivan Irwin from their Providence farm club of the American League. Irwin was sent down to Providence in mid-December.

RACE RESULTS

SANTA ANITA

First Race—
Miss Peggy (Neves) $8.10 $3.80 $3.00
Paula's War (Arcaro) 3.30 2.70
Impertinent (Errico) 4.60
Time—.33 4-5.
Also: Gay Tonette, Concert Belle, Gunnerette, Pest, Peteress, Mademoiselle R, Scatter Gun, Dim Countess, Milace, Dear Madam, Lynn Rene.

Second Race—
Flash Finish (Harmatz) $16.80 $9.00 $4.90
Smokey Point (Volzke) 5.10 3.60
Snow War (Taniguchi) 4.50
Time—1.52.
Also: Blue Chip Bond, Can Locate, Manheim, Miss Celeste, Donnacona II, Beau Joyau, Clear Out, Fashion Hill, Leopardo.

Third Race—
Freedom Song (Valenzuela) $52.00 $18.70 $9.30
Cremona (Neves) 5.80 4.20
Just Restin (Shoemkr) 5.00
Time—1.12 3-5.
Also: Princes Abbey, Sweet Tidings, My Damsel, Jennie Dudley, Full O Dickens, Heel Flight, Aunt Tiens, Miss Pindy, Irish Alibi.

Fourth Race—
Isabu (Longden) $6.40 $3.40 $2.50
High Button (Neves) 4.40 2.80
Naligar (Shoemaker) 3.10
Time, 1.23 3-5.
Also: Lightshaft, High Intrigue, Wagner, Nabesna, Cipria, Big Slide.

Fifth Race—
In Reserve (Longden) $9.10 $5.40 $3.80
Sinful (Shoemaker) 6.30 4.00
On The Move (Moreno) 3.70
Time, 1.10 4-5.
Also: Tusnan, Vicki Blue, Sister Liz.

Sixth Race—
Brighter Days (Moreno) $11.40 $7.00 $4.40
Hans Sachs (Longden) 10.90 6.60
Foxy Red (Shoemaker) 3.90
Time, 1.23 4-5.
Also: Ikealike, Paulas Tex, Old Mill, Waiting Game, Postillion, Howdy Man, Right Down, Sweet Chariot, Royal Dust.

Seventh Race—
Family Album (Taniguchi) $7.50 $4.20 $3.50
Captain Bam (Valenzuela) 7.60 4.90
More Glory (Moreno) 6.40
Time, 1.44 3-5.
Also: Like Magic, The Great Man, Bien Host, Lucky G. L., Paris Lights, The Sands.

Eighth Race—
Breezing Bebe (Shoemaker) $10.20 $4.90 $3.30
Alacorte (Taniguchi) 3.70 3.00
Jckles Hour (Hasmatz) 3.80
Time, 1.46 3-5.
Also: Team Work, Sandys Dream, Mr Minx, Rumbera, Down De Lane, Mani Sweep, Frappe, Smoke Rings.

LEONARD NINE UNDER PAR

Stan Shares Tucson Lead

TUCSON, Ariz. (AP)—Canada's Stan Leonard and wee Gardiner Dickenson of Panama City, Fla., shared the lead today as the $10,000 Tucson Open golf tournament entered the third round.

The experienced Leonard of Vancouver and Lachute, Que., and the youthful, 130-pound Dickenson had 36-hole scores of 131, nine under par for the 6,434-yard, par-70 El Rio course Friday.

Don January of Abilene, Tex., and Dow Finsterwald of Bedford Heights, O., and the ever-dangerous Tommy Bolt from Chattanooga, Tenn., were only a stroke behind with totals of 132.

Three young players and a veteran were grouped with 133s. Gerry Kesselring of Kitchener, Ont., Paul Harney of Bolton, Mass., and Don Whitt of Alameda, Calif., are the lesser-known challengers. Ted Kroll of Fort Lauderdale, Fla., one of the top money winners of 1955, was grouped with them.

Bill Mawhinney of Vancouver came through with a 74-66—140.

Leonard has won the Canadian PGA championship five times but has never taken a major U.S. tourney. Ordinarily he leaves the winter circuit after Tucson. This year he may continue. "Pretty sweet" putting has given him rounds of 66-65.

He sank a 35-foot putt on the sixth, a 25-foot putt on the 11th, a 10-footer on the 15th and a 12-footer on the 17th for birdies.

Penticton Puck Fans Still Trying

PENTICTON, B.C. (CP)—Undismayed by reports from Toronto, 20 Penticton citizens Friday pledged $1,000 each to underwrite the cost of bringing Russia's Olympic hockey team here.

Penticton, in the Okanagan valley, 160 miles east of Vancouver, is the hometown of the Vs, world amateur hockey champions of 1954-55.

A special committee voted to invite the Russians, winners at the winter Olympics in Cortina d'Ampezo, Italy, last week for a three-game series here in May. Cost of the trip is estimated at $65,000 and the committee says it should have no trouble in raising the money after the immediate $20,000 guarantee.

Canada's representative at the Olympics, Kitchener-Waterloo Dutchmen, returned home Friday after placing third.

James Dunn, president of the Canadian Amateur Hockey Association, said during a stopover at Toronto, "There is no chance of Russia's Olympic hockey team coming to Canada this year."

Asked for comment, a spokesman for the committee here said: In spite of what Mr. Dunn says, we're trying to get them. What a terrific drawing crowd a Vs-Russian series would be."

RCNGA Sets Tourney Dates

The Royal Canadian Navy Golf Association has set dates for its summer tournaments.

The Navy Open will be held over the Gorge Vale Golf Club course, June 12 and 13 to open the season and will be followed by the Corby-Wiser Handicap Tournament, which will be played in three rounds. First round will be at Colwood, August 16; second round at Uplands, August 18, and the third round at Gorge Vale, August 25.

The Handicap Match Play Tournament will be played at Gorge Vale, October 4, 5, 6 and 7.

The first of two annual tournaments between Dockyard civilians and Naval personnel will be held April 7.

With a number of command ships returning to Victoria from Pearl Harbor on February 21, the RCNGA has decided to hold the monthly inter-ship tournament at Gorge Vale on February 23.

The RCNGA, in keeping with their program of expansion, has taken membership in the Victoria and District Golf Association.

AT SOCCER

Russians To Play At Vancouver

MONTREAL (CP)—A Russian soccer team, the powerful Moscow Dynamos, is expected to play three exhibition games in Canada in the first two weeks of August, Jack MacNamara, Quebec member of the Football Association of Canada, said Friday night.

MacNamara said negotiations have been going on for some time between the Football Association council and the Russian club and while several formalities had yet to be arranged, it was reasonably certain they will be completed shortly and the Russian team will appear here.

Games have been booked for Montreal, Aug. 7, Toronto and Vancouver, he said.

Dean Whitlow Joins Five C's Cricket Club

The Five C's Cricket Club will have honored company numbered among its personnel next year.

Joining the club in the active player capacity is the Dean of Christ Church Cathedral, the Rev. Brian Whitlow.

In addition the club has secured the services of three former West Indies players, one of whom, Gilbert Ferreira, played on the West Indies in the recent test matches and had the distinction of catching Len Hutton on first ball.

New club president is Tom McKeachie, former all-round city athlete, who was elected to succeed the late George Gardiner, former president.

FELLER, HEGAN SIGN

CLEVELAND (AP) — Bob Feller and Jim Hegan, the oldest battery in baseball from the point of service, signed their 1956 contracts Thursday with Cleveland Indians.

It was the 17th Cleveland contract for pitcher Feller and the 12th for catcher Hegan.

TIME OUT! By JEFF KEATE

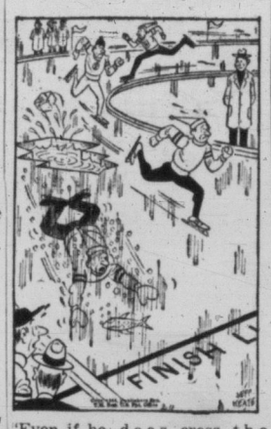

'Even if he does cross the finish line first, I doubt if it can be counted as official!"

Mrs. Parry To Judge in Parlor Show

Mrs. Sheila Parry of Victoria will judge all breeds at the Victoria City Kennel Club's parlor dog show, tonight in the Crystal Garden. Mrs. Parry, a well-known Island breeder, has had wide experience with many kinds of dogs.

Judging will commence at 7.45, and a large entry is anticipated. Entries will be taken at the door from 7.

The prize list for the show is extensive, and is highlighted by the Spratt's Trophy, awarded to the best dog owned by a member of the club, excluding champions.

Prizes will be given to the best dog and the best puppy in the sporting, sporting hound, working, terrier, toy and non-sporting groups; to the best novice, best green dog, best brace, best champion, best junior puppy in show, best puppy in show, and best of all dogs in show.

Exhibitors are not required to be members of the club, and any purebred dog is eligible for entry. Information may be obtained from the club secretary, 3-2536.

PERFECT SOUELCH

QUEBEC (CP) — When President Leo Dandurand of Montreal Alouettes said Tuesday night that the Big Four football club contributes to a number of charities, Premier Duplessis was ready with a smiling reply:

"I know that," he said. "They were very charitable to Edmonton last autumn."

Rival Pro Grid Leagues May Resolve Differences

PHILADELPHIA (AP)—The National Football League and the Canadian football pros will meet here Feb. 15 in a novel open session to try and thrash out mutual problems.

Commissioner Bert Bell of the NFL announced Friday that he would meet in a downtown hotel with Ralph Cooper, representative of the executive committee of the nine clubs in Canada.

"It will be an open session with the press invited to sit in and listen," Bell said. After the two league executives completed their discussions, questions would be accepted from the press corps.

This could be the first time a major professional sports league ever held a controversial session of this type in public. The NFL does allow the press to sit in on its player draft meetings, but they are cut and dried procedure with little, if any, controversy.

Bell said that Cooper suggested the two leagues get together and talk over their differences.

"When I suggested the open meeting, he was very agreeable," Bell said.

ARE YOUR SAVINGS EARNING 8%?

You can earn 8% and more in safe, sound real estate, managed by a leading trust company which will distribute dividends, as declared by directors, quarterly. Invest as little as $1,000. *Act now, and join other satisfied investors.* Phone, write or call for descriptive folder.

B.C. ESTATES
LIMITED

Bank of Commerce Bldg., 640 W. Hastings St., Van. PA 7428-9
VICTORIA OFFICE: R. M. LOCHHEAD, 1034 Yates—Tel. 4-7315

Special Announcement

FRANK PAULDING

The famous International Institute course in public speaking, leadership, persuasion, and human relations, has again been over-subscribed (for the seventh season) and two classes will now be held commencing Monday at McEwen's restaurant and Thursday at the Y.M.C.A. Each starts at 6 p.m. with the first session program. You can still join either class, with the advantage of interchangeable attendance, by phoning Frank Paulding (3-5890) or the Junior Chamber of Commerce (3-4521). Further information, prospectus, etc., will gladly be given. Remember—this is your final opportunity to secure a $100 course for $35. ***

RUGS *or Carpets?*

WAIT *until* **FEB. 16**

then you'll save from

40 *to* **50%**

On Feb. 16th CAPITAL SUPPLY will offer a Carload of Rugs and Carpets, valued at upwards of $40,000. The very latest—the very finest—made by leading British, Belgian, and other manufacturers. All sizes and shapes in modern decorator colors—mostly plain—in every price range and quality guaranteed. Complete details and prices will be in Wednesday Times and Thursday Colonist—so wait—then act fast.

Here's the story behind Victoria's Greatest Rug Sale!

These rugs and carpets came from Western Canada's greatest and leading floor covering wholesalers. They were part of a stock for this Spring's selling. Some of these rugs became a little wet when a water pipe on the main floor broke. These were immediately taken to the cleaners and properly dried. In no way was their beauty and quality marred. In spite of this fact, the wholesaler decided not to sell them in the usual way but to unload them. Capital Supply were the lucky bidders. For you it means you can beautify your precious home with the finest of rugs at a saving of from 40% to 50%.

GET ABOARD THE BARGAIN TRAIN
AT
Kent's
DURING THE FIRST NATIONAL
HOOVER WEEK!
STARTING TODAY TILL NEXT SATURDAY, FEB. 18th

WIN
A MINIATURE HOOVER UPRIGHT CLEANER
(VALUE 14.95)
See it in our window. It actually works! A perfect gift for your young daughter.
Free Gifts for the Ladies, Balloons for the Kids
During HOOVER WEEK, Kent's have valuable gifts (while they last) for any lady who drops in to see these Hoover Bargains. Free balloons, too, for the children. There's no obligation to buy, just visit Kent's this week—Feb. 11 to 18—and see for yourself how you can get big savings on Hoover Cleaners!

SAVE $25.00
WHAT A BUY! If your heart is set on a new Hoover (and what woman's isn't?) you'll welcome the big **$25.00** saving on this genuine, fully guaranteed, Triple-Action Cleaner. It **beats,** as it **sweeps,** as it **cleans.** Gets the deep-down dirt most cleaners miss. Beautifully-styled Hoover Model 616, complete with cleaning tools in portable kit, is regularly priced at **$136.00.** Specially reduced during HOOVER WEEK to **$111.00!** See Kent's right away! Save **$25.00.**

SAVE $30.00
SHOP AND COMPARE . . . you won't find better value in a tank-type cleaner anywhere in Canada! One hundred dollars is the price you'd normally expect to pay for a Hoover Model 418 ensemble, yet during HOOVER WEEK Kent's are offering this efficient cleaner for **only $69.95!** At such a low price they're bound to go fast so be sure to see Kent's soon. Small down payment and easy trems available, if desired.

SAVE $20.25
AT THIS LOW PRICE no one should be without a Hoover Cleaner! Model 118 (illustrated, left) is a smaller-scale model of the higher-priced Hoover Triple-Action Cleaners, and regularly sells for **$99.75.** During HOOVER WEEK, this superb little cleaner, complete with cleaning attachments, is going for the low, low price of **$79.50.** You get top-quality, brand-new merchandise and save **$20.25** in the bargain.

Kent's
742 FORT
3-7104

OLDSMOBILE *for 1956*

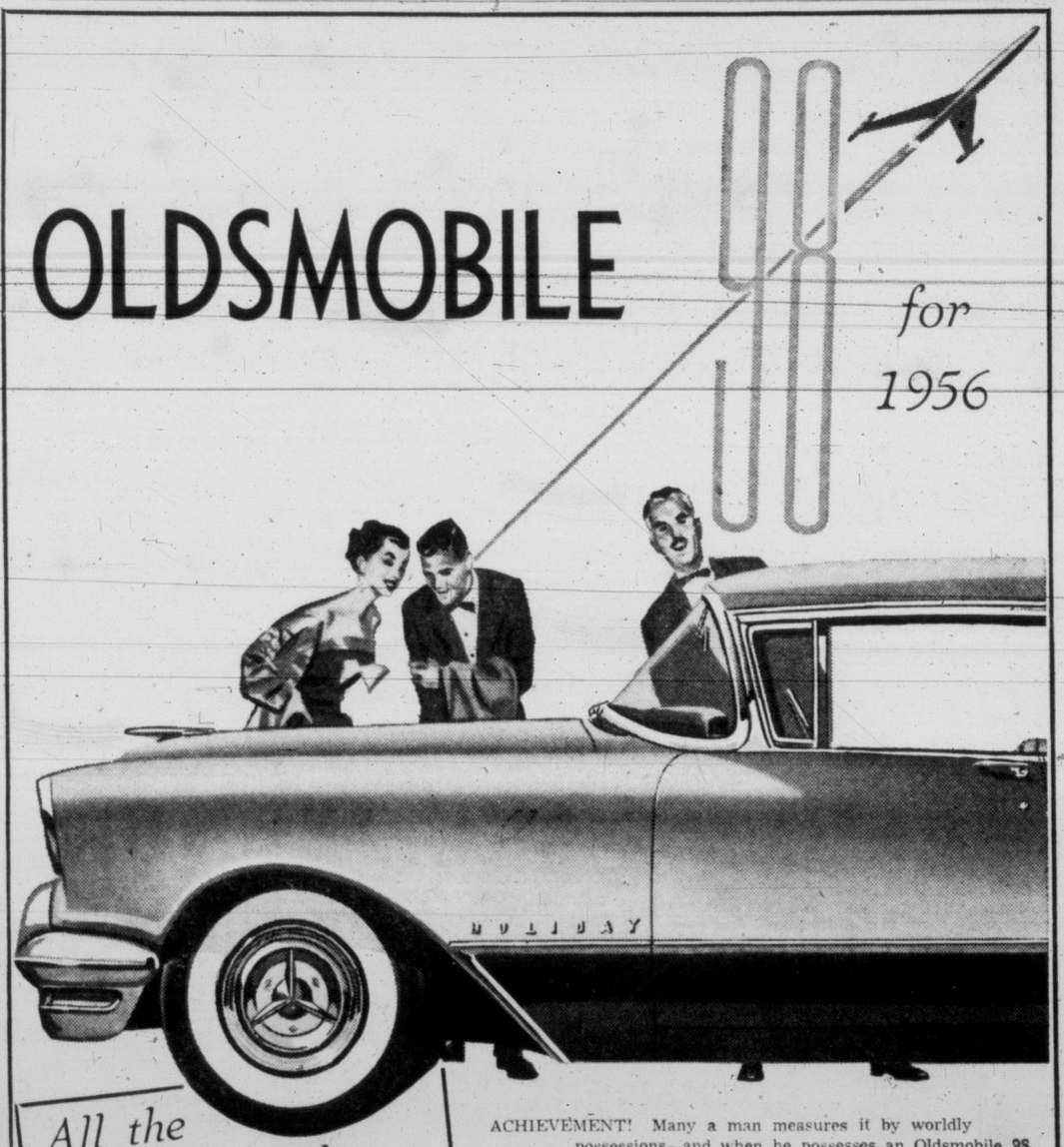

All the **FLOW** *of fluid*
All the **GO** *of gears!*
IMMEDIATE DELIVERY too!

ACHIEVEMENT! Many a man measures it by worldly possessions—and when he possesses an Oldsmobile 98 he has reached a pinnacle he can be proud of. A remarkable motoring achievement in itself, this 1956 Oldsmobile 98 at Wilson's brings you a combination that spells greatness —with new Starfire styling, new Rocket T-350 power, and the raved-about new Jet-Away Hydra-Matic drive.

And all the elegance and luxury is so easily attained, especially if you do your trading now! We suggest you visit Wilson Motors, who will have some wonderful news concerning the attractively-small dollar difference between your present car and a new Oldsmobile 98, and—you can have immediate delivery!

Wilson MOTORS LTD. — INTEGRITY — EXPERIENCE — LEADERSHIP — SERVICE

WILSON'S
Yates at Quadra — CHEVROLET • OLDSMOBILE • CADILLAC — 3-1108

Strike May End Smelter City Bus Service

TRAIL (CP)—Trail and district accepted its first busless day Friday with a minimum of fuss and a maximum of good cheer.

Bus drivers who went on strike at 5 a.m. Friday withdrew picket lines from around Interior Stages Ltd. garage for buses used on school runs and the CPR contract run for passengers and mail from Castlegar to Trail.

Merchants reported business was down Thursday which had been extra busy. Fred Moffatt, chairman of the retail section of the Trail chamber of commerce, said it is too early to say how hard the strike will hit downtown businesses.

COMINCO UNAFFECTED

Consolidated Mining and Smelting Co. operations were not affected. Extra parking facilities were arranged to accommodate more employees' cars. Most employees from outside centres such as Rossland, Warfield, Castlegar, Kinnaird and Fruitvale were not affected as they are members of transportation co-operatives which run buses to and from the plant for each shift. However, co-operatives cannot pick up non-members.

Interior Stages Lines Ltd. has the contract for operating the transportation line from Trail to Rossland and Trail to Nelson via Salmo, making it a strike violation for another bus line to accept passengers from Trail to those centres.

Many motorists picked up stranded neighbors or working associates. Taxi firms reported a pick up in business. Used car dealers stepped up advertising with one firm offering "bus strike" specials.

The drivers are seeking an increase in wages to $1.56 an hour from $1.43.

Outcome of the strike is uncertain. The company has indicated it will vacate the city bus business.

Public Offering Of Shares Set By Coast Ferries

Approximately $250,000 in shares will be released to the public following application of Coast Ferries Ltd., to become a public rather than a private organization, board of directors decided in Vancouver Thursday.

Coast Ferries Ltd. now operates the Lady Rose, servicing the Gulf Islands, and option to purchase the vessel will be taken up by Gulf Island Navigation Ltd., the new organization.

Silver 'Cartwheels' Urged for B.C. Party

VANCOUVER (CP) — The committee organizing British Columbia's 100th birthday in 1958 today forwarded a request to the federal government that it mint silver dollars to commemorate the occasion.

The silver "cartwheels" have been out of circulation in Canada for more than 10 years.

The B.C. and Yukon chamber of mines said it would ask that B.C. silver be used in the centenniel coins.

The centenniel committee is headed by B.C Education Minister Ray Williston.

Stock Swindlers Nick Brokers in Toronto

TORONTO (CP)—O. E. Lennox, chairman of the Ontario securities commission, said today a gang working a telephone-impersonation racket to manipulate the stock market, is swindling Toronto stock brokers out of thousands of dollars.

Mr. Lennox said an undercover investigation has been under way since lats summer. The gang, he said, is branching out with bogus mine-development reports. One broker paid $30,000 for stock bought in his name.

The brokers, who took the orders in good faith, had to make good out of their own pockets the amounts of the fictitious orders when the "investors" could not be located.

Many individual investors, who bought when the stock was climbing and were holding out when "the plug was pulled," also suffered losses, officials said.

Puzzling fluctuations in mining stocks have been attributed to bogus block purchases made by the group.

Four men with criminal records are top suspects in the swindle.

Some of the manipulations were handled from a public telephone in the Toronto Stock Exchange building. Only the biggest names in the stock market business were used.

The men, using fictitious names, established themselves with brokers and made numerous transactions from day to day to gain recognition as market speculators.

When the stock they were holding was sold at a sizable profit, the cheques from their brokers were delivered to addresses they gave with their fictitious names. These were downtown rooming houses where they had once lived or had become known to the operator.

The gang often had inside information on brokers' personal lives and movements. Use of such information over the telephone would convince the broker they were genuine.

Vote Date on Span Will Be Set Soon

Date of a public vote on a Point Ellice Bridge money by-law may be set Feb. 23 following final attempts by the city to win aid in the project from federal and provincial governments.

Mayor Percy Scurrah told city council Friday he had met with Premier W. A. C. Bennett and the result was, "We haven't a chance in the world of help from the provincial government."

He added that a similar final request had been made of the federal government and he expected an answer before the next council meeting. He asked council to table the matter until then and then proceed with the by-law.

The by-law, which would provide $300,000 to augment funds already at hand from land sales and pay for the $500,000 proposed bridge, has been introduced already. Plans must be approved by the government before final reading and setting of the polling date.

The mayor confirmed a Times story Thursday which said Woodwards Stores Ltd. had offered to buy property on North Douglas for a new store. The property was recently taken from park reserves and resulted in a 530-name petition from residents of the area who would retain it as a playground.

Several residents involved appeared at council Friday but went home after the council tabled their petition again. Town Planning Commission had been asked to report on the proposed land use, but no report was available Friday.

Mayor Scurrah assured Ald. M. H. Mooney that the much-delayed new zoning by-law would be lifted from the table at the next meeting of council. He said he had written the town planning commission asking that a list of all changes from the 1929 by-law be prepared for study by council.

"I have every hope that it will be possible to go ahead at the next meeting. If necessary we'll call a special meeting. I can assure you I am as anxious as you to get it through."

Next council meeting will also give final reading to by-laws abolishing road and poll taxes in Victoria. The repeal action will not take effect until 1957 however and city officials have warned that the taxes are due and payable and prosecutions will take place where the taxes are unpaid this year.

Capital Regional Planning Board advised the city its share of the 1956 budget would be $4,900. The province will contribute $10,000. Central Saanich will be asked for $200, Esquimalt, $1,000; Oak Bay, $1,200; Saanich, $2,700; Sidney, $100. Biggest item on the CRPB budget was salaries totaling $18,940.

Council approved a request from the Canadian Red Cross in connection with an RCAF "fly-past" March 1, to mark opening of the annual Red Cross fund campaign. The RCAF, if clearance is obtained from Ottawa, will stage the event in conjunction with the flag-raising ceremony at the Causeway.

A request from the Victoria Symphony Orchestra for a civic grant was referred to estimates committee. Recently council asked intermunicipal committee to consider per capita grants from each municipality in Greater Victoria to the symphony.

T. P. O'Grady resigned from the Victoria Zoning Board of Appeal due to his recent appointment as city solicitor. He will be replaced by Aubrey Kent.

A public hearing will be held Feb. 23 on rezoning to permit establishment of a used car lot at 1116 Yates. The council action in approving the zoning change was contrary to town planning commission recommendation.

Various parks, public works and finance committee recommendations were ratified by council. These approved removal of about 12 dead trees from Beacon Hill Park, prohibit Saturday parades in the downtown area except on special occasions, okayed sale of city water services at Work Point to the department of national defence for $36,474, and permit construction of a rendering plant at Lime Bay, by Gordon Young (B.C.) Ltd., subject to nuisance clauses.

Gasline Hearings Next Week

Canada Line's Fate Now in U.S. Hands

WASHINGTON (CP) — The projected $350,000,000 trans-Canada natural gas pipeline comes up before a United States government commission here next week.

The Federal Power Commission will open hearings Tuesday on a request by a major American pipeline company for permission to tap the trans-Canada line at Emerson, Man.

At the same time, it will seek authority ot export 90,000,000 cubic feet of American gas to Canada daily at Niagara Falls, Ont. to help build up a market in Ontario and Quebec pending completion of the all-Canada line to the industrial East from the prolific gas-fields of Alberta.

HINGES ON U.S. DECISION

The fate of the Canadian line depends largely on the U.S. commission's decision on the two applications by Tennessee Gas Transmission Company, a one-third partner in the Canadian enterprise.

The case promises to be one of the most hotly-contested in the commission's history. More than 125 groups intend to intervene.

Strong opposition has developed from U.S. labor groups, the American coal and railroad industries and four of the largest U.S. pipeline companies.

There is little doubt it will be months before the commission hands down its decision.

This will drag the case beyond the May 1 deadline set by the Canadian government for Trans-Canada Pipe Lines Ltd. to demonstrate that it has arranged for financing and commitments to carry through its entire construction program.

Kiernan Calls For Low Rate On Export Grain

The B.C. government is doing all it can to obtain a low freight rate on grain for export, Agriculture Minister Kenneth Kiernan said in the Legislature Friday.

"A low freight rate is essential if we are to compete in world markets," he declared. "We must do all we can to preserve our agricultural economy."

Mr. Kiernan said the government is helping farmers to operate their farms economically and wants them to get a better deal in the way of loans from the banks.

FORGET MARX

Turning to political matters, the minister said:

"Let's forget this Karl Marx stuff and bring our thinking up to date. Management must recognize that the sure road to industrial peace is to give the employee a sure interest in the plant in which he is working.

"Only then will employer and employee work hand in hand to promote a happy and prosperous business concern."

COURT UPHOLDS INJUNCTION AGAINST CONVICTED FIRMS

OTTAWA (CP)—The Supreme Court of Canada Friday unanimously upheld the legality of court injunctions arising from anti-combines cases. The court dismissed the appeal from injunctions filed by five rubber companies convicted of participating in a price-fixing combine.

The rubber companies in the test case were: Goodyear, Dominion, Dunlop, Gutta Percha and B. F. Goodrich.

Colonel Garfield H. Stevens Appointed Sales Manager, Chateau-Gai Wines Ltd.

Mr. A. G. Sampson, President, Chateau-Gai Wines Limited, Niagara Falls, Ontario, is pleased to announce the appointment of Colonel Garfield H. Stevens as Sales Manager of the Company. Colonel Stevens' headquarters will be the Executive Offices of Chateau-Gai Wines Limited, 360 Bay Street, Toronto.

Colonel Stevens recently relinquished his appointment as Garrison Commander in Saint John, New Brunswick, after a distinguished military career extending over 21 years. He served with the Cameron Highlanders of Ottawa during the war and took part in the D-Day operations. His army appointments included command of the New Brunswick Scottish, the 14th Canadian Infantry Brigade and No. 6 Militia Group.

On several occasions, Colonel Stevens acted unofficially as aide-de-camp to Lieutenant-Governor D. L. MacLaren; and he was general chairman of arrangements for the Royal Visit to the Saint John area in 1951.

Colonel Stevens has been active in the selling field for the past number of years throughout the Maritimes.

Col. Garfield H. Stevens

'WE HAVE TRUMPS, TOO'

Top Soviet Airman Writes Open Letter to RAF Marshal

LONDON (UP)—A Soviet air marshal boasted last night that Russia could have conquered all of Europe in 1945. He warned the West the Soviet Union now holds the nuclear trump card in the cold war.

Air Marshal N. Skripko made the statement in an unusual "open letter" to British Air Marshal Sir John Slessor that was published in the Soviet newspaper New Times. The letter was broadcast by Radio Moscow.

In the letter, the Red air marshal wrote that "the Soviet army could have occupied the whole of Europe after the Second World War.

Skripko added, however, that Russia never "harbored such an intention."

He warned that any Western atomic attacks would bring swift retaliation that would strike at the "heart" of Britain and turn European towns into a "radioactive desert."

Skripko said that nuclear weapons can no longer be considered a "trump card" in the hands of the West.

"That trump is now in the hands of other powers, too, including the Soviet Union, which is in possession of atomic, hydrogen, and all other types of weapons," the Soviet air officer added.

'ADVOCATED WAR'

The Soviet air marshal lashed out at Slessor for "advocating atomic war" in a recent speech at Duesseldorf, Germany.

"This invitation to the Western nations to commit collective suicide is as fantastic as it is foolish," Skripko told Slessor.

"The efforts of our people are concentrated on increasing material and cultural standards, on turning the deserts of Central Asia into flourishing orchards, not on turning flourishing areas of Europe into radioactive desert."

"Have you considered," he asked Slessor, "what would happen if all of us began to use our trumps? And if you have, were you not appalled by the implications for the inhabitants of densely-populated Western Europe, Great Britain included?"

CANADIAN BONDS

(By Investment Dealers' Association of Canada)

GOVERNMENT OF CANADA				
	2¼	1956	99.25	100.50
	2	1957	98.25	99.75
	2	1958	97.50	99.00
	3	1959	99.00	100.50
	3	1960	98.75	100.25
	3	1962	98.25	99.75
	3	1963	98.00	99.50
	3	1966	97.25	98.50
	2¾	1968	94.50	95.50
	3¼	1976	98.75	99.75
	3¾	1978	104.00	106.00
	3¼	1979	98.50	99.50
	3	Perp	92.50	94.50
CANADIAN NATIONAL RAILWAY				
	3	1966	96.50	98.50
	2⅞	1971	93.50	95.50
	3¾	1974	102.50	104.50
PROVINCIAL SECURITIES				
Brit. Columbia	3	1964	95.00	98.00
	3	1969	93.00	96.00
Saskatchewan	3	1963	94.00	97.00
	3¼	1972	91.50	94.50
Manitoba	3	1965	95.00	98.00
	3¼	1975	93.00	96.00
Ontario	3	1965	94.50	97.50
	4	1972	100.50	103.50
Ontario Hydro	3	1964	94.00	97.00
	3½	1979	96.00	99.00
Quebec	3	1969	93.00	96.00
Quebec Hydro	3	1973	92.00	95.00
Prince Edw. Is	4	1964	99.00	102.00
Nova Scotia	3¼	1970	94.50	97.50
New Brunswick	3¼	1970	92.00	95.00
Newfoundland	3¾	1976	95.00	98.00
MUNICIPAL SECURITIES				
Vancouver	3¼	1960	96.50	99.50
	5	1965	104.00	108.00
	3¾	1974	95.00	99.00
Victoria	3¾	1970	95.00	99.00
N. Westminster	5	1960	102.00	105.00
	3¾	1967	95.00	99.00
Van. Water Dst.	3¼	1966	93.00	97.00
	3½	1975	93.00	96.00
CORPORATION AND UTILITY SECURITIES				
Abitibi	4	1974	97.50	100.50
Aluminum	3½	1971	96.00	98.00
B-A Oil	3½	1974	94.00	97.00
Bell Telephone	3¼	1973	91.00	94.00
B.C. Electric	3¼	1967	93.00	96.00
	3¾	1969	97.00	100.00
	4¼	1977	103.00	106.00
B.C. Telephone	4	1962	100.00	103.00
	4¾	1975	103.00	106.00
B.C. Forest	4½	1981	99.00	102.00
Can. Brewery	4¼	1981	98.00	101.00
Can. Chemical	5¼	1971	99.00	102.00
Can. Industries	3¾	1974	97.00	100.00
Can. Pacific	3¾	1972	97.00	100.00
Columbia Cellu.	5	1968	99.00	102.00
Elk Falls	5	1975	101.00	104.00
GM Acc.	4¾	1969	101.00	104.00
HB Oil & Gas	4	1975	96.00	99.00
Imperial Oil	3	1969	92.00	95.00
Indust. Accept.	5	1970	100.00	103.00
Inter. Bank	3½	1969	98.00	101.00
Interprov. Pipe	3½	1970	96.00	100.00
MacM. & Bldl.	4	1965	99.00	102.00
Massey Harris	5	1967	102.00	105.00
Phillips Elec.	5	1968	100.00	103.00
Shawin W.& P.	3½	1970	95.00	98.00
Sidney Roof.	4½	1975	95.00	98.00
Simpson-Sears	4½	1979	101.00	103.00
St. Lawr. Corp.	5	1972	103.00	106.00
Steel of Cda.	2¾	1967	91.50	94.50
W. Can. Brew	4¼	1965	98.00	101.00
CONVERTIBLE SECURITIES				
Atlas Steels	5	1967	104.00	110.00
Brazil Tract.	4½	1971	76.00	84.00
B-A Oil	3½	1961	175.00	185.00
	3½	1962	137.00	147.00
Cdn. Petrofina	4	1972	105.00	114.00
Can. Pacific	3¼	1970	128.00	135.00
	3½	1966	104.00	110.00
	4	1969	109.00	116.00
Dom. Stl. & Cl.	4	1961	97.00	105.00
	4¼	1970	104.00	110.00
Dom. Textile	4	1966	93.00	100.00
Phillips Elec.	5½	1970	100.00	108.00
Traders Fin.	4¾	1969	115.00	125.00

Abitibi P and P, common 37½ cents, payable April 1; record March 1; xd Feb. 28.

DIVIDENDS

Sherwin-Williams of Canada, 45 cents, payable May 1; record April 16; xd April 6.

Leverage Fund of Canada 10 cents, payable March 15; record Feb. 29; xd Feb. 27.

Eastern Theatres, $2, payable Feb. 28; record Feb. 20; xd Feb. 16.

D. A. Stuart Oil, 20 cents, payable March 1; record Feb. 15; xd Feb. 13.

Eddy Paper, "A" 25 cents, payable March 15; record Feb. 15; xd Feb. 9.

Bailey Selburn, preferred 25 cents, payable March 1; record Feb. 15; xd Feb. 13.

Grafton and Co., "A" 25 cents, payable March 15; record Feb. 25; xd Feb. 23.

BURRARD DRYDOCK COMPANY LIMITED

NOTICE IS HEREBY GIVEN THAT a quarterly dividend of 11c per share, being at the rate of forty-five cents per share per annum be declared on Class "A" shares, payable on March 15th, 1956, to Class "A" Shareholders on record at the close of business on February 21st, 1956.

BY ORDER OF THE BOARD.

J. W. HUDSON,
Secretary-Treasurer.

Vancouver, B.C.
February 3rd, 1956.

"Know a Gladwell Man"

FRANK MOORE

Frank Moore, at Gladwell's, suggests you take advantage of the good choice of SAFE-BUY USED CARS that is now available. Many of these are as good as new, says Frank, and in addition to a low, low price, your car is complete with 1956 licence plate!

You Can't Drive a Better Bargain Than One of These

at

GLADWELL MOTORS LTD.
Pandora at Quadra

A. E. Ames & Co.

Business Established 1889

Members
Toronto Stock Exchange
Montreal Stock Exchange

Royal Trust Building: 612 View Street, Victoria, B.C.
Telephone: 3 4171

TORONTO MONTREAL WINNIPEG VANCOUVER CALGARY
NEW YORK LONDON, ENG.

Wood, Gundy & Company Limited

Canadian Government, Municipal and Corporation Securities

Stock Exchange Orders Executed

Private wire connections to Toronto, Montreal Winnipeg, Vancouver, Calgary, Edmonton, Regina and New York

Resident Manager:
A. L. Pidgeon

612 View Street
Victoria
Telephone: 2-4261

MONEY TO LOAN

Funds on Hand and Immediately Available for Mortgage Loans — Quick Decisions — Repayments to Suit — Reasonable Charges.

MORTGAGES AND AGREEMENTS PURCHASED

P. R. BROWN & SONS LTD.

"Serving Victoria for Over 50 Years"

1112 BROAD ST. PHONE 4-7171

HOWROYD SUBDIVISION

(Shelbourne St. through to Gordon Head Road)

A number of choice lots still available at $750. On your own terms. Prospective home owners can obtain N.H.A. loans. Consult us for full particulars. Exclusive agents.

F. N. CABELDU LTD.

1212 Broad St. (Courtesy to other agents) 3-7174

CREDIT BUREAU OF VICTORIA LTD.

205-10 JONES BLDG. — 723 FORT ST. — 2-9111

MEMBERS ASSOCIATED CREDIT BUREAUS OF CANADA AND AMERICA

CREDIT AND PERSONNEL REPORTS — COLLECTIONS AND ADJUSTMENTS

Serving Victoria Business and Professional Men Since 1911

EXECUTIVES - PROFESSIONAL MEN

IF YOU ARE IN THE MARKET FOR A FAMILY HOME OVER $20,000

2828 DUFFERIN

WILL BE OPEN SATURDAY, 2 - 5 AND 7 - 9

Spacious L.R. Separate D.R. View of Olympics Den, Fireplace. Four Bedrooms. Two Baths Lovely Grounds.

Mr. Whyte or Mr. Speed

KER & STEPHENSON LIMITED

4-4127 — Telephone — 4-4127

Gillespie, Hart & Co. Ltd.

JOHN HART, President

INSURANCE · REAL ESTATE · BONDS AND STOCKS
BUILDING LOANS · MORTGAGES
CAR FINANCING AT 5%

611 Fort St., Victoria Phone 4-1181

(Established 1911)

In Step with Canada...

In presenting the 101st Annual Report of the Canada Permanent Mortgage Corporation, C. S. Robertson, President and General Manager, discussed many aspects of the nation's growth and the Corporation's progress. Following are some of the most interesting comments in Mr. Robertson's address . . .

ON CANADA'S HEALTHY PROSPERITY

"There is a spirit abroad which can no longer be called optimism but is a quiet, firmly held confidence that the good days are with us now and not part of an indefinite future . . . The benefits of the post-war capital investments are now being felt, as many endeavours have reached maturity and great new developments are occurring . . .

"The year 1955 was a prosperous year for most parts of the country. Production, both of raw materials and manufactured goods, increased . . . and their total value reached unprecedented figures. Both exports and imports increased. Capital investment was expected to be close to $6 billions, up 9% over 1954.

ON THE CORPORATION'S GROWTH

"Our total assets, at $147,099,965, are 9% higher than last year and are at the highest level in the Corporation's history . . .

"Debentures are higher by $2,778,421 and now aggregate $62,242,311 . . . Deposits have increased by $9,000,000 to a new high mark of $69,733,321.

ON THE REWARDS TO SHAREHOLDERS

"In a number of businesses, the shareholder is the forgotten partner and is given no share of increased earnings. I am a strong believer in a company building up proper reserves, but where reserves are thought to be adequate, surely the shareholders should share in surplus profits.

"The increase in our profits during 1955, the best year in our long history, reflects a substantial addition to our assets. The increased dividends are thus a direct consequence of the increase in assets."

Copy of the President's address and financial statement of the Corporation will be mailed on request.

CANADA PERMANENT MORTGAGE CORPORATION

Head Office: CANADA PERMANENT BUILDING, 320 BAY STREET, TORONTO.

Branch Offices: Toronto Woodstock Brantford Hamilton Port Hope Montreal Saint John Halifax Winnipeg Regina Edmonton Vancouver Victoria

Monday Store Hours: 9 a.m. to 5 p.m.
For courteous service: Dial 5-1311

DOUGLAS AT FISGARD

Hudson's Bay Company.

INCORPORATED 2ND MAY 1670.

Sidney, Keating, Cobble Hill, Duncan and Sooke, Call Zenith 6040 toll-free

The BAY'S February Home Furnishings SALE continues with BIG SAVINGS on NEW DINING and DINETTE suites!

The HUDSON'S BAY COMPANY'S February Home Furnishing Sales bring OUTSTANDING values to our customers, at an ideal time of the year; the time when most people are planning their spring redecorating . . . Thrifty shoppers will want to take advantage of these exciting bargains made possible by large purchase discounts which makes it possible for us to give YOU saving prices on every item advertised . . . Now's the time to shop, to get fresh and co-ordinated furniture and furnishings and give your home a **whole** new look!

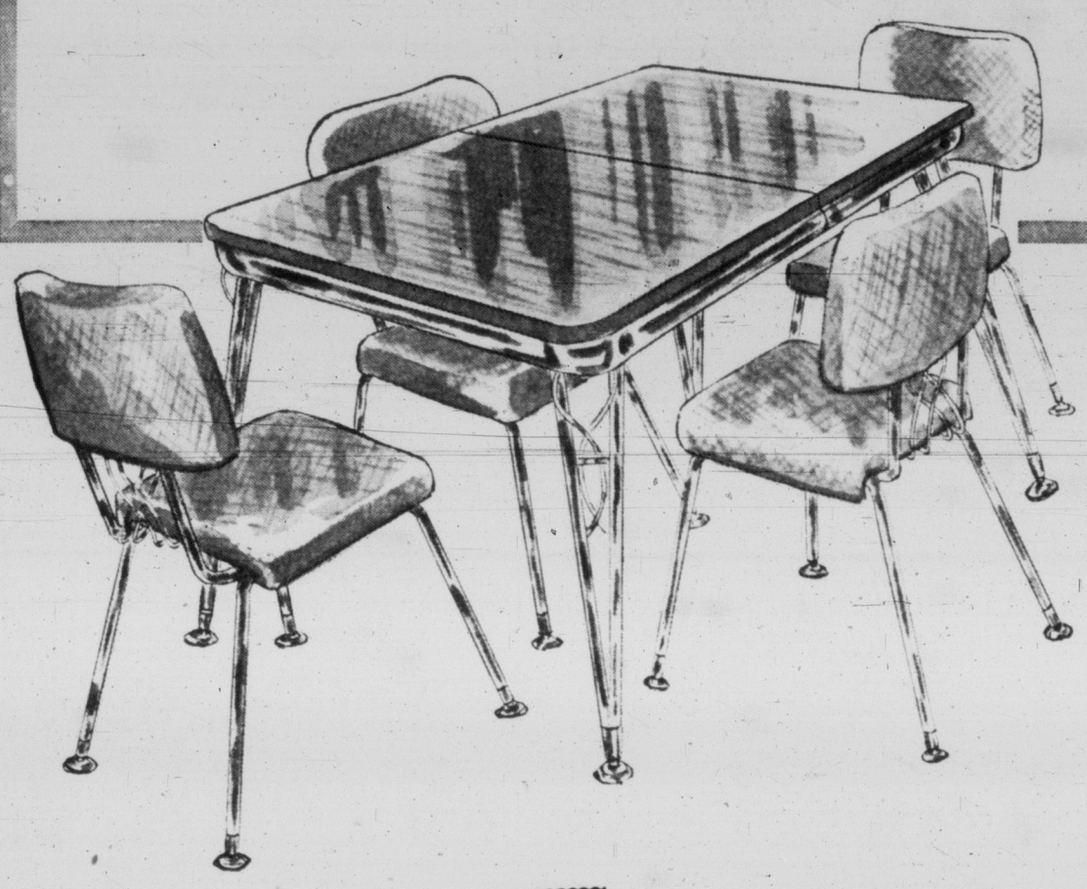

It's NEW, it's MODERN and you'll Save $40 on this 5-pce. Dinette suite that offers a wealth of color

Combinations of chrome and copper, wrought iron and brass add up to present dining-room furniture of sturdy durability, clean-cut lines and airy lightness . . . You'll love the easy blendability, the wealth of decorator colors on table-tops and seat covers that offer fresh, sponge-clean, never fade beauty to your dining-room . . . Tables have stain and spot-resistant tops, chairs come padded and plastic covered in shades of grey, charcoal, pink, coral and chartreuse . . . You'll find legs are sturdy, won't tip or shake, and that the whole effect produces a well-balanced look that every homemaker wants to achieve.

Regular 139.50

Special, $99

HAVE YOURS NOW—
$10 puts it in your home, monthly payments of $7 make it easy on the budget!

Clearance of Floor Samples, you SAVE ⅓!

Reg. 79.50 to 129.50 $53 to 85.34

You'll reap the savings, and a home-beauty bonus when you come down early and choose one of these floor-sample table and chair sets in Arborite, wrought-iron and chrome, black and brass . . . ALL at savings of ⅓! You'll find that tables can be extended (a boon when you've extra guests) and that the chairs, sturdy and secure on well-balanced legs come in decorator colors of yellow, green, rust, coral and grey . . . Of course, all of them are spot and heat-resistant, and you'll find that just a quick whisk with a damp sponge wipes away any "mistakes" that the children might make, restores table and chair to fresh, gleaming beauty!

6-piece "Modern Grace" comes in 2 colors, has a roomy buffet!

- Gleaming limed oak or walnut finish
- Generous extension makes it possible to seat eight people!
- Buffet has glass door cabinet, 3 spacious drawers for silver and linen!

Add this good-looking suite to your home now, and know that you've a really good-looking dining-room that will win raves from your friends . . . Well-balanced table in limed oak or mahogany comes complete with 4 chairs and as an added bonus you get a well-made buffet that features a glass door cabinet (to show off your beautiful chinaware) 3 roomy drawers for linen and silver storage.

149.50

Just $15 Now, $11 Monthly

Styled to refresh your dining room this 6-piece suite offers lots of storage

- 46" Buffet comes complete with 3 spacious drawers, sliding glass doors!
- Extension table opens to 52", seats 8!

Here's the beauty of smooth styling that has a grace and fluidity of line that blends beautifully with nearly ever type of decor . . . 30"x42" table with a grained, highly-polished light oak finish has tapered, steady legs . . . Attractive ladder-back chairs are upholstered in turquoise or red frieze.

139.50

Just $14 Now, $10 Monthly

HUDSON'S BAY COMPANY furniture, fourth

Carpet your floors with the beauty and endurance of all-wool, white back hardtwist broadloom, guaranteed for years!

. . . Here's more that just a "lovely new carpet" . . . It means **comfort** . . . It means **quiet, warmth, well-being** . . . It means fresh, spirited young colors that liven the whole room and set the mood for entertaining or relaxing . . . Above all, it means ECONOMY, for here is all-wool white-back hard twist broadloom, woven from fine, firmly twisted yarns that guarantee you years of lasting loveliness . . . You'll love the deep, springy texture, and the way the twist blends into rich warm shades of grey, blue, gold, green, beige, cocoa and red . . . Come down and see for yourself . . . this carpeting was made for you! 9-foot widths. **Square yard**

9.49

Luxurious 9' x 12' British India rugs

Rich glowing colors, cloud-softness under foot combine to give you a beautiful rug whose deep wool pile pads noises . . . adds that much more to your peace, quiet and comfort. Hand woven, to guarantee you years, years and more years of wear, the carpets come in beige, green and wine shades, are finished with fringed ends.

169.50 Each

Yours for $17 now $11 monthly

Easy to care for beauty in 9'x12' cotton loop pile rugs that cushion every step!

Like living on a cloud! When you carpet your rooms with cotton whose soft-underfoot (yet resilient, for it never gets that "packed down" look) pile offers sprightly fresh colors of red, green, grey or beige . . . A boon to young homemakers with a baby, the carpets (all of them) boast a non-skid back, and softness that will cushion the hundreds of falls of childhood . . . You'll find that small stains can be removed by just using soap and water . . . If you want a new carpet, now's the time to choose from this assortment of beauties . . . come down see them now!

69.95 Each

Yours for $7 now, $7 monthly

HUDSON'S BAY COMPANY floor coverings, fourth

In Victoria it's the HUDSON'S BAY COMPANY for counter-to-car parcel service!

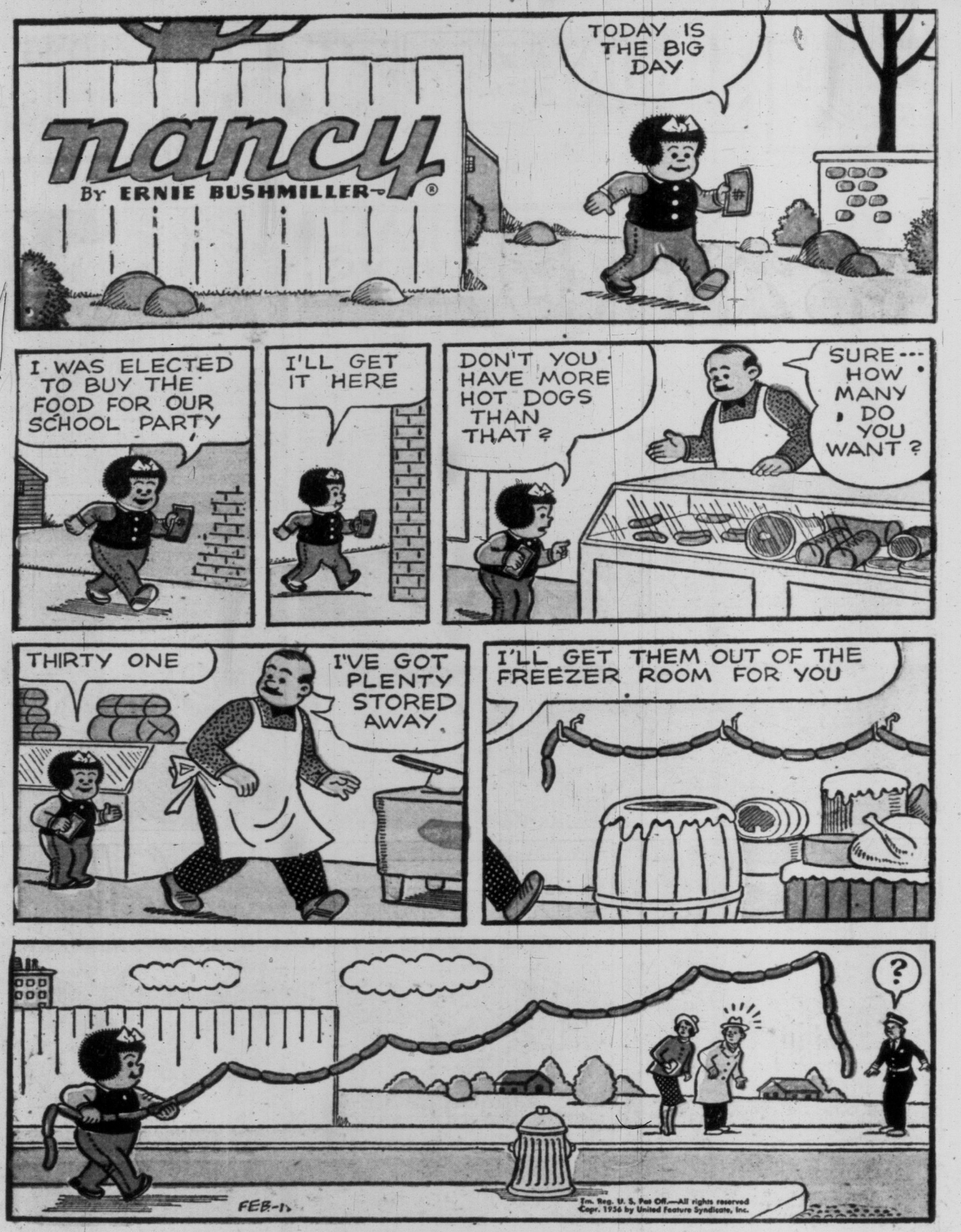

"CHIPS" by David Brock. A Sparkling Potpourri Of Wit and Wisdom on the Editorial Page Of The Victoria Daily Times

Make up this *new* way and look *naturally* beautiful! Smooth on Pond's Make-Up Mist a drop at a time until only a MIST of enchanting colour remains. Won't streak or shine! Stays magically fresh, lovely. In six heavenly shades—79¢

men grow on trees for girls who wear POND'S *Make-up Mist*

Shaving is an easy touch when your razor matches your beard

NEW!

1 OF THESE 3
GILLETTE SUPER-SPEED RAZORS
IS JUST RIGHT FOR YOU!

Read Canada's Top Journalist,
BRUCE HUTCHISON
Exclusive to The Victoria Daily Times

THE DAILY TIMES—VANCOUVER ISLAND'S MOST-QUOTED NEWSPAPER

DICK TRACY

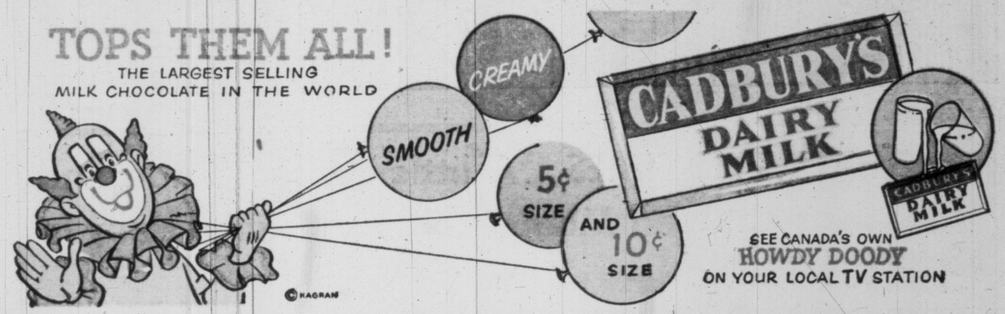

Victoria Daily Times

VICTORIA, B.C., SATURDAY, FEBRUARY 11, 1956

Five Motorists Injured In Sooke Road Accidents

'YEAR OF THE MONKEY' TO COME QUIETLY HERE

The Year of the Monkey arrives in Victoria's Chinatown Sunday, but it will be a quiet arrival.

Private parties are planned, but there will be no public festivities.

The Chinese New Year is a time for settling debts, giving to the poor, and parties. According to the ancient Chinese calendar, Sunday will be the 4,653rd year after the reign of the first emperor, or 2,507 years after the birth of Confucius.

Family gatherings will be held this evening.

Sunday itself will be visiting day, and Monday also will be observed as a holiday.

BETWEEN TIMES

By

MONTE ROBERTS

Excerpts from an address prepared for delivery before the Dark Forebodings and Viewing With Alarm Society, Victoria branch:

Ladies and gentlemen, I trust you are not being lulled into a false sense of security and that you are aware of the insidious undercurrents which are sweeping insidiously under.

Take, for instance, the latest sinister move upon the part of that vast corporation, the British Columbia Electric Railway Co.

Members of this society have been suspicious of the British Columbia Electric Railway Company ever since they discovered the British Columbia Electric Railway Company hasn't an electric railway to its name.

This, indeed, is cause enough for dark forebodings and viewing with alarm.

But even more suspicious is the action of the company with respect to its electrical wires in the city of Victoria.

I have heard on reliable authority the company intends to go underground with its electrical wires!

Now, I ask you, in this fair city of ours, can we tolerate underground activity?

On the contrary, ladies and gentlemen, it is essential we keep everything aboveboard.

This is especially true of electrical wires. Electricity is mysterious enough under the best of circumstances, when you can see the wires. But if you can't see the wires, how do you know what makes the little light go out when you close the refrigerator door?

This is only one aspect of the situation. Even more unfortunate is the effect this underground movement will have on the pigeons of our fair city.

How would you feel if you were a pigeon without a wire to perch on?

If this trend keeps up, the first thing you know the hanging flower baskets will also go underground.

And that, ladies and gentlemen, will be the beginning of the end.

A GENERAL'S PRAISE

Member of Esquimalt's well-known "services family," the Buxtons, Sgt. Dave Buxton, right, was complimented recently by Gen. Sir Richard Gale, commander-in-chief of NATO's northern army group. The general expressed pleasure at the turn-out of Sgt. Buxton's quarter guard during a visit to the 1st Battalion, PPCLI, in Germany. (National Defence Photo.)

City 'Inside Staff' Gets 1.92% Increase

Saanich Workers Offered 2½% Wage Hike This Year and Another 1½% Next Year

Municipal wage negotiations Friday brought settlement to one branch of city workers and a new council offer to workers and firemen on the Saanich payroll.

The 164-member city "inside staff" was granted a 1.92 per cent increase, averaging $4 per month.

Saanich council has offered a blanket 2½ per cent boost for 1956 and 1½ per cent for 1957.

Cost to the city during 1956 for the increase to City Hall Employees' Association will be $11,700 this year, including $3,300 in fringe benefits.

The union had asked a 5 per cent boost plus service pay increases for veteran employees, increased holidays and some revision in calculation of accrued sick pay.

Fringe benefits granted include an increase from 5 to 10 cents a day for each five years of service and increased pay for any employee working temporarily in a senior capacity.

No agreement was reached on the request for added holiday time or accrued sick pay. Cost to the city this year for service pay was set at $3,300.

WYATT PROPOSAL

The new pay scale was contained in a recommendation by city manager C. C. Wyatt who has represented the city in almost two months of negotiation.

Mr. Wyatt based the wage increase on a formula which if adopted year to year would see city hall employees' wages rise and fall with the Canadian average consumer price index. The formula was drawn to cover both 1956 and 1957 but the contract can be reopened next year.

If it is not reopened, and there is no change in the index for 1956, the employees will automatically receive another 1.78 per cent boost, worth a total of $650 a month additional pay in 1957.

10% ASKED

The Saanich council offer was in answer to a request for a 10 per cent across-the-board increase.

The offer was made Friday after councillors discussed new wage agreements with employees.

The wage offer if accepted by the union would mean that the average monthly pay cheques of municipal employees would be increased by about $6 a month. This would cost the municipality an additional $780 a month.

Council also agreed to raise the employees' service pay of five cents a day for each five years service to 10 cents.

Council refused a union's demand for an additional three per cent contribution to the superannuation fund.

350 Workers Involved in Plant Move

Possibility of Sidney Roofing and Paper Co. removal to Vancouver was seen in business circles here today, despite the fact the rumor—strong for months — could not be immediately substantiated.

Company manager J. A. Craig was not available for comment, but it was learned that an official announcement will be made, probably within two weeks.

Sidney Roofing has already announced plans to build a new $5,000,000 paper mill on the north arm of the Fraser in Burnaby.

Other company operations are expected to follow the mainland development.

Reason for the move is believed to be the high cost of freight charges, now costing the company about $600,000 yearly between here and Vancouver.

The company employs approximately 350 persons.

CAMPUS QUEEN

Victoria College students named 18-year-old Rita Leong Campus Queen at a Friday night dance. She was chosen by ballot from a field of 12 candidates, each representing a college club. Princesses of the Campus are Joan Sutherland, 19, who was nominated by the bowling club; and Margot Thompson, 17, choice of the camera club. Miss Leong was nominated by the booster club. Audrey Hogg was named Cafeteria Queen.

Car Demolished in Crash With Pole Near Colwood

Five men were injured in two overnight accidents on Sooke Road.

Most seriously hurt was George "Bud" Haye, 26, of Sooke, who was reported in only fairly good condition at hospital today.

He received head injuries when his car crashed near Gillespie Road.

In the other crash four men escaped serious injuries when the car in which they were riding was demolished when it hit a high-tension power pole and overturned near Colwood Corner.

Naval rating Ken O. Hunt suffered a fractured wrist and foot and Robert W. Stuppard received facial lacerations. Both are from HMCS Naden and both were passengers.

A third passenger, Allan McNaughton, 20, Belmont Road, suffered facial cuts, and the driver, Robert A. Randall, HMCS Naden, was treated for minor cuts and abrasions.

WIRES DOWN

Impact of the crash brought down high tension wires. The falling wires barely missed several bystanders and set the pole afire.

Lights in Victoria blinked as the wires fell.

RCMP said the accident occurred about 100 yards west of Colwood Corner at about 11.55 p.m.

In the crash near Gillespie, Haye was injured as he was driving home at about 5 p.m.

According to police, his car left Sooke Road and crashed, causing damage of about $900. Mr. Haye is employed as a civil servant.

Job Openings Here Good For Males

Demand for workers here has been "particularly good" with a steady flow of vacant positions within recent weeks, C. A. Mudge, manager, National Employment Service, reported today.

High proportion of jobs have been in construction.

Demand for junior office workers has grown, and there is a steady demand for sales clerks.

More women than there are positions to fill continue to apply at NES, with domestic work offering the widest field, though there has been a slight increase in positions for waitresses and sales clerks.

At end of January, unemployed here numbered 3,326, of which 2,286 were men. Today's registrants number 3,416, lowest for this period since 1948 for persons seeking work.

New Headquarters For City Firemen Asked Once Again

Victoria Fire Chief Frank Briers told city council Friday a new headquarters fire station should be built "without delay."

He also asked for a new factory-built 1,000-gallon pumper and 14 additional men to form an additional four-man company.

The requests were made in the chief's annual report which showed the lowest fire loss in 10 years.

The chief's request for a new hall has been made year after year. The department headquarters is in the old city market building, which has itself been described as a tinderbox.

COLORING COMPETITION ON TOTEM ENDS FEB. 29

The Times Tallest Totem Coloring Contest for young children, offering $25 in cash prizes, will close Feb. 29.

The contest is based on the sketch of the totem published in the Times of Jan. 25, and a few extra copies of this issue are still available, free, at the Times office for the benefit of those still wishing to enter.

The contest is for children who have not reached their 10th birthday. The sketch should be clipped from the paper, and colored in crayons.

Entries should be addressed to "Totem Coloring Contest, c/o Victoria Daily Times, Editorial Department."

The prizes are: $10 for the best colored totem, $7 for second prize, $5 for third, and three $1 consolation prizes.

CALLING AMATEUR LENSMEN

$120 Camera First Prize For Totem Carving Photos

Amateur camera fans in Victoria have a chance to win a $120 camera while they make a film record of the carving of the world's tallest totem pole.

The prize is offered by Jus-Rite Photos Ltd., 716 Yates Street, for the best photo of the carving operation. Jus-Rite also offers a series of $5 weekly merchandise script awards.

Entry blanks and full contest rules are available at photo supply company's office. Judges will be James McVie, well-known camera artist, and Bill Halkett, Times photographer.

The shareholders' list in the tallest totem project continues to mount, with around 150 shares daily being issued. Subscriptions to date total $3,152.50.

The form below may be used for mail applications for shares, or they may be obtained in person at the Broad Street office of the Times or at 2631 Douglas.

WORLD'S TALLEST TOTEM

(Share Application)

50 cents each

Enclosed is ..... for ..... shares.

Name .....

Address .....

Name on shares .....

(Mail to Tallest Totem Fund, Victoria Daily Times)

Socred Asks Apoloay On BCE Blast

A government member Friday demanded that Tony Gargrave (CCF-Mackenzie) apologize for a statement made in the House implying that Dal Grauer, president of the B.C. Electric, had assisted Social Credit with its campaign funds.

Donald Robinson (SC-Lillooet) said he was "shocked" to hear the charges made against "a man who is not able to stand here and protect himself . . ."

Mr. Gargrave, who also charged Tuesday that the B.C. Electric had "made a deal" with the government about public and private power, later rose on a point of personal privilege and made this statement:

"I have great respect for Mr. Dal Grauer as an individual and as an administrator. Any remarks I made were on his position as the titular head of a private utility and the relationship of that private utility with the government.

"My remarks were not to be construed as a personal reflection on Mr. Grauer."

Fire Again Hits Hillside Block

A two-story business and apartment block at Hillside and Quadra, damaged heavily in a fire less than two months ago, was the site of a flash fire which caused minor damage shortly before 5 p.m. Friday.

The fire originated in paint thinner as workmen were completing renovations resulting from damage in a $3,000 fire Dec. 28 last.

At that time, nine persons fled the premises at 1002 Hillside.

ASK The TIMES

Q. Dr. Joyce Brothers, a TV quiz contestant recently named someone as likely to succeed Rocky Marciano as heavyweight boxing champion. Could you tell me who it was.—G.H.

A. The coptestant in question chose Floyd Patterson, but added that Marciano would be likely to keep the title for some years.

Q. Please tell me who determines the 10 best-dressed women and how they arrive at their conclusion.

A. What is probably the most widely publicized list is selected by a group of fashion magazine ediiors in the U.S. Their selections, apparently, are based on a combination of adherence to current style trend and personal taste.

Anyone wishing a question answered is invited to send the problem along to The Times, addressed to "Ask The Times" Editor. Questions and answers will be published daily.

All questions should deal with matters of fact and be of general interest. The Times does not undertake to solve conundrums.

TOPICS OF THE TIMES

A city man was jailed for three months and fined $300 when he appeared in Colwood RCMP court Friday charged with carrying a concealed weapon.

RCMP said Nelson P. Hutchinson was in possession of a knife with a six and one-half inch blade when he was checked Jan. 29 in the Colwood area.

★ ★ ★

General meeting of the Victoria Gladiolus Society will be held in the council chamber of City Hall at 8 p.m., Thursday, February 16.

The evening will feature film showings by Commander and Mrs. Ivan S. Day.

W. Kempster has been named president for 1956 and W. Bosher vice-president. Immediate past president is George Heath and honorary president L. W. Taverner. Secretary-treasurer is Mrs. B. A. Setchell.

★ ★ ★

Acknowledgement of receipt of a share in the world's tallest totem project has been received from Sir Anthony Eden, Prime Minister of Britain.

The share was forwarded to Sir Anthony during his recent visit to Ottawa, and the acknowledgement was sent by his secretary from Government House.

The letter expressed great interest in the project.

★ ★ ★

Fines were imposed on four motorists when they appeared in Colwood RCMP court Friday on speeding charges.

Edward W. Gray, 132 Egerton road, paid the heaviest penalty. He was fined $25 on a charge which arose when his speed was recorded at 70 m.p.h. on a radar checking unit.

Sidney Randall, 313 Stewart, and Herbert W. Pigot, 1636 Myrtle, were each fined $15 and Henry G. Price, 359 Robertson, paid a $10 fine.

★ ★ ★

Esquimalt council meets Monday at 7.30 p.m. in the Municipal Hall.

Capital City Speakers' Group meets Monday at 6 p.m. in City Hall council chamber for a regular gathering.

★ ★ ★

Besant Lodge, Victoria Theosophical Society, will hear an address titled "The Immortality of Man" by Mrs. Edith Chesman, past president of the lodge, at a public meeting Sunday at 8 p.m. in 904 Government.

Mrs. Chesman will give theosophical concepts of "Where we came from; what our job is while here; and where are we going when we leave here?"

Two Men Admit Kicking Fight In Vet Club

Sentence will be imposed in city police court Monday on two men charged with assault following a fracas at Veterans of France club, 514 Fort, Thursday night.

John Sparrow, about 30, Vancouver, pleaded guilty today to charges of assaulting John Turner by striking him with a chair, and assaulting James Storey by kicking him.

Thomas Robert Norman Bradley, 18, Victoria, pleaded guilty to assaulting Storey by kicking him.

Court was told a fracas took place shortly before closing time at the club beer parlor on Thursday night.

Police testified Mr. Storey, assistant bartender, was knocked to the floor and kicked until he lost consciousness.

Turner, another bartender, was struck by a chair while going to aid Mr. Storey.

Donald Price, 922 Metchosin road, was fined $10 and $3.50 costs when he appeared in Colwood RCMP court Friday charged with operating a dog kennel without a licence.

He was remanded to next Friday for trial after pleading not guilty to a charge of taking dogs on a federal game sanctuary at Lagoon spit.

★ ★ ★

A 10-20 per cent rise in saw repair and lawnmower sharpening prices in Victoria becomes effective Monday due to higher labor and material costs, Greater Victoria Locksmiths' and Grinders' Association said today.

Decision was made at the group's annual meeting Friday, at which Robert Copley, president; Gordon Reed, vice-president; and A. J. Worth, secretary-treasurer, were re-elected to head the association in 1956.

★ ★ ★

V. Eardley-Wilmot has been elected president of the Vancouver Island Philatelic Society, it was announced today.

The annual meeting, held at the Empress Hotel, named Miss Jessie Gordon vice-president, Mrs. Paul Henderson secretary, and V. N. Bigwood, treasurer. Directors are Mrs. A. Molesworth, Miss Jean Roberts, Clifford Moore, Alex Hall and R. Nairne.

★ ★ ★

Conciliation officer W. T. McLaughlin has been appointed by the labor department to mediate a dispute between 140 employees belonging to Greater Victoria School Board Employees' Association (TLC) and the board.

Workers include janitors, painters, engineers, maintenance workers and gardeners who seek contract changes for 1956 in wages, overtime, holidays, union security, grievance procedure and other changes.

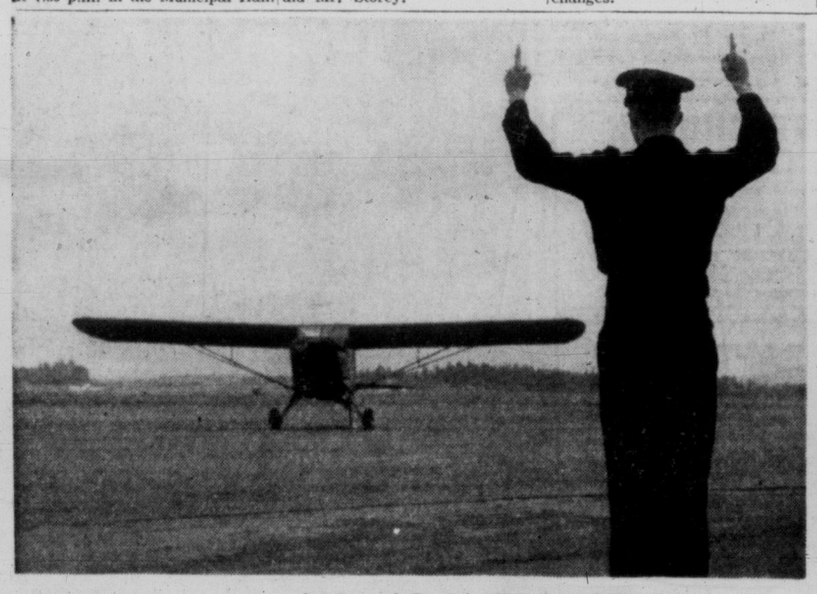

AIR AS WELL AS SEA IS OPERATIONS THEATRE FOR HMCS VENTURE CADETS

Lure of seeing world from deck of RCN ships plus prospective thrill of flying planes from aircraft carrier combine to attract junior officer cadets of HMCS Venture training establishment to try for their wings. Preliminary training is at Victoria Flying Club, Patricia Bay, where officers of future learn fundamentals, go through to solo stage in light aircraft. Club provides instructors; course is under direction of Lieut.-Cmdr. R. C. MacLean of Venture. At left, cadet comes in for landing after first solo; centre, cadets G. G. Mowat and H. C. Forrest listen eagerly as veteran flyer MacLean describes fundamentals; at right, successful "soloist" A. W. Nichols follows tradition, cuts off tie with scissors, pins it on hangar wall with his name on it, joining ranks of others who have completed first stage. Future flyers go to Pensacola for advanced training under agreement between RCN and USN. (Times Photos.)

YOU SAID TO ME---

A Sunday message of help and comfort for those puzzled, depressed or low in spirit.

You said to me, "How can there be a God who is able to be interested in my little affairs, when there are so many millions of people in the world?"

We cannot hope to understand the nature of God. Our world is three-dimensional, as we understand it at present, and we have made time as a convenience in measuring our activities. How can we understand a multi-dimensional world, where time does not exist—where there was no beginning and will be no ending? But how little the very wisest of us knows concerning the wonders of the world we live in, yet he will trust in the knowledge of other persons on certain subjects. Our human daily life consists largely of transactions with each other in faith.

I know very little about electricity, but I touch a button and know that someone somewhere is seeing to it that the current shall flow to me and become what I need—light, power, sound—according to my contact. So my mind touches God, and I know that I receive what I need, according to my ability or willingness to accept from Him. Many other people are drawing at the same time as I on the electric current, but each receives according to the contact he makes, and so it is with us and the power of God, only the transaction is not a mechanical one—it is our spirit being fed by the great Spirit, with no intermediary save the Son of God, who taught us the contact of "two-way prayer"—speaking and listening to God.

NEWS OF CITY CHURCHES

Life After Death Is Rowell Subject

Subject which has been in the minds of thousands will be discussed in Central Baptist Church Sunday evening when Dr. J. B. Rowell will preach on "Recognition in Heaven: Shall We Know our Loved Ones There? What does the Bible Teach". Dr. Rowell's message at the morning service will be "Jesus Made Lower Than the Angels for the Suffering of Death."

★ ★ ★

At First Baptist Sunday morning Rev. G. R. Easter will begin a series for the Lenten season entitled "The Seven Questions of Pilate", that on Sunday being "What Evil Hath He Done?" Mrs. A. Deeks is soloist. "The Helmet of Salvation" is the evening theme. This is the sixth in the series on "The Armour of God". Mrs. A. Jackman is soloist.

★ ★ ★

At Emmanuel Baptist Church the Pastor, Rev. James E. Smith, will preach at both services, his morning topic "Christ and Conflict" and the evening subject "A Dozen Men."

★ ★ ★

At Centennial United Church the Minister, Rev. Douglas B. Carr, will preach in the morning on "Mid-Ocean Storms", last in a series: "The Ocean of Life". In the evening Mr. Carr will preach on "Vitamin-E", last in a series: "The Vitamins Of Our Religion."

★ ★ ★

At St. Andrew's Presbyterian Church services will be conducted by the Minister, the Very Reverend J. Lewis W. McLean. At the morning service Dr. McLean will speak on the subject, "Christ . . . Crucified, Dead and Buried"—the eight in a series on the Apostles' Creed. In the evening Dr. McLean will speak on the subject "The Gospel of Hope." The senior department of the Church School will meet at 9:45 and the beginners and primary departments at 11 o'clock. The mid-week service will be held Wednesday at 8 o'clock.

Communion will be observed in Victoria West United Church on Sunday morning at 11. Rev. C. G. MacKenzie will take as his theme, "The Foundation of Our Faith." Is it Peter or Jesus who is the foundation of the church? The real answer is "Both." A. W. Wright will be at the console of the pipe organ.

★ ★ ★

Rev. E. Laura Butler will conduct two services in churches of the Sidney Pastoral charge Sunday. At 10 a.m. she will be at St. John's, Deep Cove, and at 11.30 at St. Paul's, Sidney. The evening service at St. Paul's will be conducted by Rev. W. Allan.

There will be no evening service at First United Church Sunday, the congregation joining that of Metropolitan Church in celebrating the latter's 97th anniversary.

At the morning service which will be broadcast, Rev. A. I. Higgins will preach on "Our Greatest Menace."

★ ★ ★

At St. John's Anglican Church Sunday Canon E. Biddle will be the preacher at both services. There will be Holy Communion at 8 and 9.30 a.m. Sunday schools are at 9.30 and 11 a.m. Frederick Chubb will play organ preludes from 7.10 p.m. The adult confirmation class is after Evensong. On Ash Wednesday there will be Holy Communion at 10.30 a.m. and a penitential service at 8 p.m.

★ ★ ★

Services at St. Mary's Church, Oak Bay, Sunday will start with Holy Communion at 8.30 a.m. Mattins will be held at 11, with Rev. J. S. P. Snowden in the pulpit. For the evening service at 7 the preacher will be Archdeacon A. E. deL. Nunns. Sunday schools will be held at the usual hours. A similar order of services will be held at St. Philip's Church Hall, Neil and Eastdown Streets, the archdeacon preaching in the morning and Rev. M. Snowden in the evening.

ASTRONOMY, PROPHECY LECTURES AT PLAZA

Everett Earl Duncan, Pacific Coast lecturer on astronomy and Bible prophecy, will use a five-foot refractor telescope and a double image projector in a lecture series to start at the Plaza Theatre Sunday at 2.15.

Mr. Duncan opens a city-wide series of revival lectures with the subject, "Are Other Worlds Inhabited?" At 7.15 the same evening his subject will be "Survival and the Hell Bomb," to be illustrated with "black light." The lectures are free.

FREE PARKING
For the Convenience of Friends Attending Funerals We Have Arranged for
FREE PARKING AT LOT, NEXT TO CHAPEL GARDEN
Ask for Your Check From Parking Lot Attendant
HAYWARD'S CHAPEL
Est. 1867 734 BROUGHTON Phone 3-3614

A Personal LOAN ended my worries!

▶ "Personal's Bill Consolidation Service showed me how to clean up bills and reduce monthly payments that were too high. And then—in a single visit—Personal lent me the cash to get a Fresh Start!" You, too, can get a cash loan in just 1 visit to the office if you phone first. Or, if more convenient, write or come in.
Loans $50 to $1500 or more on Signature, Furniture or Auto
THE COMPANY THAT LIKES TO SAY YES
Personal FINANCE CO. Beneficial Finance SYSTEM
3 convenient offices—which is nearest you?
VICTORIA — (2 Offices)
• 650-A Yates Street, 2nd Floor ..... Phone: 2-8261
• 620 View Street, Room 210-211, Central Bldg. ..... Phone: 2-9155
NANAIMO — 204 Commercial Street, 2nd Floor ..... Phone: 2330
OPEN EVENINGS BY APPOINTMENT — PHONE FOR EVENING HOURS
Loans made to residents of all surrounding towns • Personal Finance Company of Canada

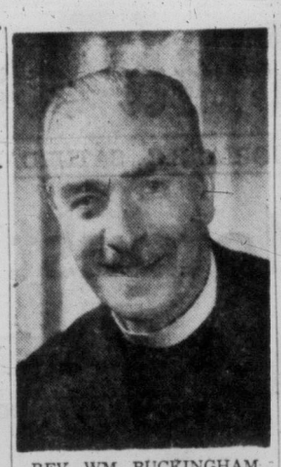

REV. WM. BUCKINGHAM

97TH BIRTHDAY

Metropolitan Was Founded In Jailhouse

The Rev. William Buckingham of Sidney will be the preacher Sunday on the occasion of the 97th anniversary of Metropolitan United Church.

As his morning subject, Mr. Buckingham has chosen "The Stature of a Man"; in the evening he will speak on "What Is Your Life."

The congregation will commemorate the first service held here by Methodists, conducted in February, 1858, by the Rev. Ephraim Evans at the city jail. Archives of the group indicate that the jail was the only heated building available.

On March 31, 1859, a meeting of the band of Methodists was again held in the jail, or police barracks as they are more kindly referred to, to devise means to raise funds for the building of a church at Broad and Pandora.

In recent years it was common to hear old-timers in Metropolitan congregation refer affectionately to "old Pandora Church," from which spread the spirit of Methodism to Chinatown, to Victoria West and James Bay.

The present church, at Pandora and Quadra, built in the '90s was erected at a cost of $90,000 and the final mortgage was paid off and burnt in 1918.

CHURCHES

OTHER DENOMINATIONS

PARKDALE BIBLE SCHOOL
3281 Harriet Road
10 a.m.—Sunday school; 11 a.m., worship service, message by Mr. J. Storey, Corinthian series; 7 p.m., guest speaker, Mr. W. Broomfield. Friday 8 p.m., prayer and Bible study. A welcome to all neighbors.

LATTER DAY SAINTS

THE CHURCH OF JESUS CHRIST OF Latter Day Saints, C.C.F. Social Hall, corner Richmond and Cedar Hill Crossroad. Sunday school service 10.15 a.m. Evening service 7 p.m. Phone 4-1327. Everybody welcome.

LUTHERAN

GRACE LUTHERAN CHURCH, "The Church of All Nations." Sunday school, 9.45 a.m.; the service, 11 a.m. Temporarily in the Y.M.C.A., 1202 Blanshard. Rev. Hoch pastor, 76 Moss Street.

GOOD SHEPHERD LUTHERAN MISsion (U.L.C.A., Western Canada Synod). Services and Sunday school, 1 p.m. (German); 2 p.m. (English). Lenten service, Thursday 8 p.m. St. Alban's Church, Ryan at Belmont. Rev. J. E. Bergbusch, D.D. 5-2151.

HOPE LUTHERAN CHURCH (MISsouri Synod)—"a church of The Lutheran Hour." Chambers Street and Princess Ave. (off Cook). Sunday school 10 a.m. Morning service 11 a.m. Adult Bible and church membership class 8 p.m. Lenten service every Wednesday evening, 7.30 p.m. C. C. Janzow, pastor, 3-5835.

GOSPEL HALLS

QUADRA BIBLE CHAPEL
Tolmie Avenue and Jackson Street
Sunday—
9.45 a.m.—Sunday school.
11.00 a.m.—Morning service. Mr. J. Gilmore.
12 noon—Breaking of Bread.
7.30 p.m.—Evening service. Dr. Don Horton.
Wednesday—
8.00 p.m.—Prayer and Bible study.
Thursday—
2.45 p.m.—Women's meeting. Miss Verne Scott of I.V.C.F.
Friday—
6.45 p.m.—Boys' and Girls' Storytime Hour.
8.00 p.m.—Young Peoples.

OAKLANDS GOSPEL HALL, corner Hillside Avenue and Cedar Hill Road.
Sunday—
10.00 a.m.—Sunday school and Bible classes.
11.30 a.m.—Worship; Breaking of Bread.
7.30 p.m.—Gospel service. Speaker, Mr. J. W. Robertson.
Thursday—
8.00 p.m.—Prayer and Bible study.
Friday—
6.45 p.m.—Children's meeting and hobbies.

ROSS BAY GOSPEL HALL, corner of May and Joseph Street.
10.00 a.m.—Worship and Breaking of Bread.
12 Noon—Sunday school and Bible class.
3.30 p.m.—Ministry by Mr. R. McClurkin from Galt, Ont.
7.30 p.m.—Gospel meeting, speaker, Mr. R. McClurkin.
8.00 p.m. Tuesday. Bible study.
8.00 p.m., Thursday prayer meeting.
Friday—
7.00 p.m.—Children's Hour. Welcome boys and girls.

VICTORIA GOSPEL HALL
935 Pandora Avenue
11 a.m.—Worship and Breaking of Bread.
9.30 a.m.—Sunday school.
7.30 p.m.—Gospel service, speaker, Mr. J. Gilmour.
8.00 p.m. Tuesday, Bible reading.
8.00 p.m., Thursday, prayer meeting.
7.00 p.m. Friday, "The Children's Hour" for all boys and girls.

BETHESDA GOSPEL CHAPEL
Corner Oak Bay Ave. and Davie St.
Sunday—
9.45 a.m.—Sunday school.
11.15 a.m.—Remembrance feast.
7.30 p.m.—Gospel service, speaker, Mr. Keith Archibald.
Wednesday—
8.00 p.m.—Prayer.
8.30 p.m.—Assembly business meeting. (Refreshments).
Friday—
7.00 p.m.—Youth Club. (Hobbies and film strips).

SPIRITUALIST

OPEN DOOR SPIRITUALIST CHURCH, 1600 Cook Street. Sunday, 11 a.m., morning worship and Sunday school; 7.15 p.m., inspiration; 7.30 p.m., inspirational address by Mrs. Hilda Lord. Messages will follow. Thursday 8 p.m., divine healing and worship. Co-pastors, Revs. Harold and Elsie Moore. "Blessed is he that cometh in the name of the Lord."

THE FIRST UNITED SPIRITUALIST Church, 725 Courtney St. Sunday, Feb. 12. Speakers, Mrs. Bentham of Nanaimo, B.C. Friday, Feb. 17. Valentine silver tea, 2.30 to 5 p.m. Readers in attendance. Friday, Feb. 17, 8 p.m., message and healing meeting.

CHRISTADELPHIAN

CHRISTADELPHIAN, ORANGE HALL, 725 Courtney Street. Sunday morning, 11 o'clock. Secretary 4-8293.

SOCIETY OF FRIENDS

SOCIETY OF FRIENDS (QUAKER), 1831 Fern Street, off Fort. Sunday meeting for worship, 11 a.m. Visitors are welcome.

CHURCH PAGE

By LANCE WHITTAKER

Because he believes ministers should "unbend" sometimes to make religion a "living" experience, a Muskegon pastor is going to take his congregation fishing Sunday.

Rev. Glenn Groth, pastor of Bethlehem Lutheran Church at Muskegon, Mich., says he may make the outing an annual event.

The minister expects most of his parishioners, including men, women and children, to join him. Men of the parish volunteered to provide breakfast for the group at 6.45 a.m.

Groth said he will speak on his theme for the outing, stressing Christ's appeal to his disciples: "Come unto Me and I will make you fishers of men."

Then the group will go in a caravan to nearby Muskegon lake to fish through the ice. A student pastor will conduct a regular service at the church for those staying at home.

Groth says:

"I know there will be criticism. We've heard some of it already. But I can find nothing wrong with a church or its appointed ministers unbending to make religion a living, personal experience."

Glad Tidings Tops Pentacostal Schools

A special open session of Glad Tidings Sunday school Sunday morning will see the Rev. T. Johnstone make presentation of a silver cup award for the largest Sunday school attendance increase throughout the Pentacostal Assemblies of Canada.

The Sunday school, under superintendent Reg Bowering, had an increase in enrollment of 17% during 1955. The school also won the shield for highest average attendance during the year, which was 261.

Pastor C. B. Smith, expressing his appreciation of the work of the teachers, who made the award possible, said today that the Sunday school hoped to win the trophy three consecutive years, thereby retaining it permanently.

Paul Murphy Dies

VANCOUVER (CP) — Paul Murphy, 48, member of a prominent Vancouver law family, died Thursday in hospital here. He was a son of the late Mr. Justice Denis Murphy and a brother of Brig. William Murphy, a prominent Vancouver lawyer.

Anglican Services

Christ Church Cathedral
Rockland and Quadra
The Very Reverend Brian Whitlow, M.A., M.Ed., Dean and Rector
8.00 a.m.—Holy Communion
9.30 a.m.—Holy Communion
11 a.m.—Mattins and Sermon
Preacher: The Right Rev. H. R. Ragg, D.D.
(Broadcast CJVI)
7.30 p.m.—Evensong and Sermon
Preacher: The Dean
7.30 p.m.—Evensong, James Bay Hall, Niagara Street
Preacher: The Rev. George W. Lang
Sunday Schools at the Memorial Hall, James Bay Hall, Niagara Street, and the Seaman's Institute every Sunday at 11 a.m.
Ash Wednesday
Holy Communion, 7.30 and 11 a.m.
Lenten Service and Address, 7.30 p.m.
Preacher: The Rev. George W. Lang
Holy Communion:
Tuesday, 11 a.m.—Thursday, 7.30 a.m.
Mattins each weekday at 9.00 a.m.
Evensong each weekday at 5.00 p.m.

ST. JOHN'S
Quadra near Pandora
8.00 a.m.—Holy Communion
9.30 a.m.—Holy Communion
11.00 a.m.
"LENT AGAIN"
7.10 p.m.—Organ Preludes
Frederick Chubb, B.A., Mus.Bac., F.R.C.O.
Symphony No. 1—Finale (Vierne)
"Carillon" (Sowerby)
7.30 p.m.
"COURAGE"
Preacher: Canon Biddle
Sunday Schools, 9.30 and 11 a.m.
A.Y.P.A. after Evensong
Confirmation Classes
Adults, after Evensong
Girls, Wednesday 5 p.m.
Boys, Friday 6.45 p.m.
ASH WEDNESDAY
10.30 a.m., Holy Communion
8.00 p.m., Penitential Service

ST. MARY'S CHURCH
Elgin Road, Oak Bay
Holy Communion, 8.30 a.m.
Mattins and Sermon, 11.00 a.m.
Preacher: Rev. J. S. P. Snowden
Evensong and Sermon, 7.00 p.m.
Preacher: Archdeacon A. E. de L. Nunns
Sunday School—Seniors, 9.45 a.m.; Pre-Primary, Primary and Juniors, 11.00 a.m.

ST. PHILIP'S CHURCH HALL
Cor. Neil and Eastdowne Streets
Holy Communion, 8.30 a.m.
Mattins and Sermon, 11.00 a.m.
Preacher: Archdeacon A. E. de L. Nunns
Evensong and Sermon, 7.30 p.m.
Preacher: Rev. J. S. P. Snowden
Sunday School—Seniors, Juniors and Primary, 9.45 a.m.; Pre-Primary, 11.00 a.m.

ST. ALBAN'S
Ryan at Belmont
11.00 a.m.—HOLY COMMUNION
11.00 a.m.—SUNDAY SCHOOL ALL DEPARTMENTS
7.30 p.m.—EVENSONG
The Rev. W. E. Greenhalgh

S. George The Martyr
Maynard Rd., Cadboro Bay
CHURCH SCHOOLS
9.30 a.m.—Junior and Senior
11.00 a.m.—Beginners and Primary
3.00 p.m.—Junior Bible Class
CHURCH SERVICES
8.00 a.m.—Holy Communion
CORPORATE FOR SERVERS' GUILD
11 a.m.—MATTINS and SERMON
7.15 p.m.—Organ Preludes
Mr. Philip Hughes, Mus.Bac.
7.30 p.m.—EVENSONG and SERMON
Preacher, Morning and Evening
REV. WILLIAM HILLS
ASH WEDNESDAY
7 and 10.30 a.m.—Holy Communion
7.30 p.m.—Lenten Service
THURSDAY
10.30 a.m.—Holy Communion
CONFIRMATION CLASSES
4.30 p.m.—Tuesdays (Girls)
4.30 p.m.—Thursday (Boys)

St. Barnabas' Church
Belmont and Begbie
QUINQUAGESIMA
8.00 a.m.—Holy Communion
11.00 a.m.—Sung Mass and Sermon
7.30 p.m.—Evensong and Sermon
Ash Wednesday: Sung Mass and Imposition of Ashes at 7 a.m.; Holy Communion at 9.30 a.m.
Rev. Thomas Bailey
Rev. Canon H. R. Whitehead

Church of Our Lord
VICTORIA'S HISTORIC CHURCH
REFORMED EPISCOPAL
Humboldt and Blanshard Streets
Rev. J. G. Brown, M.A., D.D.
11.00 a.m.—Morning Prayer and Sermon
7.30 p.m.—Evensong and Sermon

The Church by the Lake
Elk Lake
MORNING WORSHIP AND SUNDAY SCHOOL, 11 A.M.
Preacher: Rev. J. N. Clark
Sermon Topic: "Increase and Decrease"
Soloist: Miss Marilyn Baker
COME AND BRING YOUR CHILDREN!

FREE METHODIST
1630 Cook St. 3-1535
Rev. J. Campbell
9.45 a.m.—Sunday School Hour
"HEAR THE WORD OF GOD"
11.00 a.m. and 7.30 p.m.
Wed., 8.00 p.m.—Prayer Hour
The Voice of Early Methodism

METROPOLITAN UNITED CHURCH
Pandora at Quadra
Ministers:
Rev. F. E. H. James, B.A., B.D., D.D.
Rev. E. Laura Butler, B.A., S.T.B.
Music:
Mr. Chas. Palmer, M.A., B.Mus. (Oxon)
97th Anniversary Sunday
11.00 a.m.
"The Stature of a Man"
Music—"Inflammatus" (Rossini)
Solo: Thelma Johns, and Chorus
7.30 p.m.
"What Is Your Life?"
Music: Mrs. Douglas Abbott: "Let the Bright Seraphim" and Chorus: "Let Their Celestial Concerts All Unite" (Handel)
Rev. William Buckingham, B.A. of Sidney,
Guest Preacher
Church School as Usual
MONDAY, 6.15
Anniversary Dinner
Recreation Hall
Rev. Peter Kelly, D.D., Guest Speaker
Subject: "From Heathenism to Christianity In My Time"
WE WELCOME VISITORS

First United Church
Cor. Quadra and Balmoral Road
Rev. A. I. Higgins, B.A., B.D.
Minister
Rev. R. McElroy Thompson, D.D.
Visiting Pastor
Mr. and Mrs. J. Roberto Wood
Directors of Music
11.00 a.m.
'Our Greatest Menace'
Rev. A. I. Higgins, B.A., B.D.
Soprano and Baritone Duet: Alice Waddell—J. Roberto Wood
Service Broadcast Over CKDA (1280)
7.30 p.m.
A joint service with Metropolitan United Church for its 97th Anniversary
NO EVENING SERVICE AT FIRST UNITED CHURCH
This Church is Fitted with Hearing Aids
Visitors Cordially Welcomed

Centennial United Church
Gorge Road, near corner of Douglas and Hillside
Minister: Rev. Douglas B. Carr, B.A., B.D.
Director of Music: Peter Copeland
Organist: Mrs. Margaret Wilmshurst
11.00 a.m.
"Mid-Ocean Storms"
Last in Series:
"The Ocean of Life"
7.30 p.m.
"VITAMIN-E"
Last in Series: "The Vitamins of Our Religion"
Rev. Douglas B. Carr at both services
11.00 a.m.—Baby Creche, Nursery, Church School
Hearing Aids Available
A Friendly Welcome Awaits You

St. Aidan's United Church
Richmond Ave., Cedar Hill Crossroad
Minister: Rev. J. Lyn Cherihue
Organist and Choir Leader: Margery M. Vaughan, L.R.S.M., Mus. G. (Paed.)
9.45 a.m.—Sunday School
11.00 a.m.—Worship Service
Sermon: The Lord Is Thy Keeper
7.30 p.m.—Worship Service
Sermon: The Lord Is Thy Hope
The Minister Will Preach

Esquimalt United Church
Admirals at Lyall
Minister: Rev. Douglas R. Pilkey, B.A.
Director of Music: Margaret Dixon, A.T.C.M.
11.00 a.m.—"THE GREAT PHYSICIAN"
7.30 p.m.—Rev. T. G. Griffiths
Fairwell Fireside Afterwards
9.30 a.m.—Sunday School—11.00 a.m.

ORGAN for Church or Home
Every Home and Church can now have a New Electric Organ
At New Low Prices
from $695.00 up
New Pianos, from $585
Used Pianos, from $145
WILLIS ORGAN & PIANO CO.
600 Courtney Street 2-4712
Next to Western Canada Travel Service

First Church of Christ, Scientist
CHAMBERS ST. and PANDORA AVE.
A Branch of The Mother Church The First Church of Christ, Scientist in Boston, Massachusetts
SUNDAY SERVICES
11.00 a.m. and 8.00 p.m.
Subject:
"SOUL"
SUNDAY SCHOOL
11.00 a.m.
TESTIMONIAL MEETING
Wednesday, 8.00 p.m.
FREE PUBLIC READING ROOM AND LENDING LIBRARY
638 View Street
ALL ARE WELCOME
"The Monitor Views the News" Over KING 1090 kcs. every Sunday at 9.15 p.m.

Oak Bay United Church
Mitchell and Granite
Minister: W. W. McPherson, M.A., D.D.
Director of Music: Vera Barclay
Guest Organist: Jas. Saunders
11.00 a.m.
"I Know Whom I Have Believed"
7.30 p.m.—"When God Hides His Face"
9.45 a.m.—Senior School, grade 4 and up
11 a.m.—Nursery, Junior School to grade 3
Hearing Aids Provided
Guest Organist: Jas. Saunders

Fairfield United Church
Fairfield and Moss
Minister: Rev. Tom Haythorne
Music Director: Rodney Webster, A.R.C.T.
Organist: Faith Webster, L.R.S.M.
11.00 a.m.—"ARMS UP"
Soloist: Clifford Horwood
7.30 p.m.—"ARMS DOWN"
Y.P. Bible Study, 8.30 p.m.
Nursery, 11.00 a.m.
Welcome

Victoria West United Church
Fullerton and Raynor
Minister:
Rev. C. G. MacKenzie, B.A., B.D.
Organist: A. W. Wright
Church School at 9.45
Morning Worship at 11.00
Theme: "The Foundation of Our Faith"
Communion

BELMONT AVENUE UNITED
Belmont at Pembroke
Minister: Rev. T. L. W. Lanceley
Musical Director: Miss G. Mahaffy
Organist: Miss E. Ransom
9.45 and 11 a.m.—Sunday School
11 a.m.—Admission of New Elders
7.30 p.m.—Installation of Officers of Church Organizations

Langford United Church
Old Island Highway
Rev. H. P. Davidson, B.A., Minister
Service 11.00 a.m. Sunday
Sermon Subject: "A Study in Values"
Sunday School at same hour.

EMMANUEL BAPTIST CHURCH
Fernwood at Gladstone
REV. JAMES E. SMITH, B.A., Minister
Music Director: Mrs. Alma T. Wittick
Organist: Mr. Henry Pluym
11.00 a.m.—"CHRIST and CONFLICT"
7.30 p.m.—"A DOZEN MEN"

FIRST BAPTIST CHURCH
Quadra at Mason
Rev. G. R. Easter, B.A., B.Th., Pastor
Mr. Oliver Stout, Organist and Choir Director
Church Schools—Senior and Junior 9.45—Primary and Beginners 11.00
11.00 a.m.—"WHAT EVIL HATH HE DONE?"
First in Lenten Series: "The Seven Questions of Pilate"
Soloist: Mrs. A. Deeks
7.30 p.m.—"THE HELMET OF HOPE"
Sixth in the Series: "The Armour of God"
Soloist: Mrs. A. Jackman
The Church Where Everyone Sings

CENTRAL BAPTIST
We Preach Christ Crucified, Risen and Coming Again
833 Pandora Avenue Dr. J. B. ROWELL, Pastor
Sunday School and Bible Classes at 9.45 a.m.
11 a.m.—"Lower Than Angels for Suffering of Death"
7.30 p.m.—A Subject All Want to Know About—
"RECOGNITION IN HEAVEN"
SHALL WE KNOW OUR LOVED ONES IN HEAVEN? WHAT DOES THE BIBLE TEACH?

ST. ANDREW'S PRESBYTERIAN CHURCH
Downtown—Douglas Street at Broughton
Very Rev. J. L. W. McLean, M.A., D.D.
11.00 a.m.—"Christ . . . Crucified, Dead, and Buried"
7.30 p.m.—"The Gospel of Hope"
Organist and Choirmaster, C. G. Warren, L.R.S.M., A.T.C.M.
We Welcome Visitors

SALVATION ARMY
Citadel—757 Pandora
Senior Major and Mrs. W. Oakley
11.00 a.m.—"Seeing Jesus"
7.30 p.m.—"The Divine Entreaty"
Speaker: Sr. Major W. Oakley
Saturday (Tonight, 8 p.m.)
Youth Rally
Speaker: Rev. J. E. Campbell
Special Musical Features
(1) Free Methodist Youth Ensemble
(2) Victoria S.A. Citadel Y.P. Band
Everybody Welcome

CHRISTADELPHIAN
CHRISTADELPHIAN HALL
Blanshard at Kings
Public Lecture 7.30 p.m.
Subject:
"What the Restoration of Israel Means to the World"
Morning Meeting, 11 o'Clock
Sunday School, 9.45 a.m.
You Are Sincerely Welcome

EVANGELISTIC TEMPLE
Apostolic Church of Pentecost—Blanshard at Queens
Pastor: R. L. Dean
9.45—Sunday School and Bible Class
11 a.m.—Irwin Mangham of Vancouver
7.30—Evangelistic

KINGDOM MINISTRY (British-Israel)
Leader: Mr. A. A. Fryer Pianist: Mrs. Klingle, L.R.S.M.
Speaker: MR. E. W. ABRAHAM
Subject: "MOUNTAINS"
Sunday, 7.30 p.m., Newstead Hall, 734 Fort
All Welcome

BRITISH ISRAEL WORLD FEDERATION
TUESDAY, Feb. 14th, 8.00 p.m., NEWSTEAD HALL, 734 Fort Street
Speaker: MR. E. W. ABRAHAM
Subject: "FIRST MAN ADAM"

Victoria Truth Centre
(Affiliate International New Thought Alliance)
"There is a solution to every problem"
MINISTER: REV. EMMA M. SMILEY
11.00 a.m.—"SHAKE HANDS WITH THE DRAGON"
11.00 a.m.—Children's Church of the Golden Key
7.30 p.m.—"THE FAITH OF A DANDELION"
Tuesday, 3.00 p.m.—Special Healing Service
Wednesday, 8.00 p.m.
"How to Use the Power of Your Word"—Lesson No. 4
"For Prosperity and Abundance be sure your words are profitable servants"
1201 FORT STREET

VICTORIA ALLIANCE TABERNACLE
Rev. C. R. Alton, Pastor—1039 Yates St.—L. Makaroff, Assist.
PROPHETIC BIBLE CONFERENCE
Speaker: REV. MYRDDIN LEWIS
of England, at all services
Are you interested in the Future? What does the Bible Teach? The following subjects will be dealt with this week:
Sunday—"PROPHECY FULFILLED"
Monday—"WILL THE CHURCH GO THROUGH THE TRIBULATIONS?"
Tuesday—"IS THERE A SECRET RAPTURE?"
Wednesday—"THE GREAT TRIBULATION"
Thursday—"THE MILLENNIAL REIGN OF CHRIST—FACT OR FANCY"
Friday—"AFTER THE MILLENIUM—WHAT?"
Saturday—"THE END OF THE WORLD—WHEN AND HOW"
Sunday—"THE NEW HEAVENS, AND THE NEW EARTH"
Week night services at 8 o'clock. Sundays at 11 a.m. and 7.30 p.m.
THE PUBLIC IS CORDIALLY INVITED TO ATTEND

GLAD TIDINGS TABERNACLE
842 N. Park St., 1½ Blocks East of Hudson's Bay Store
Rev. C. B. Smith, Minister — The Pentecostal Assemblies of Canada
9.45 a.m.—Sunday School—Open Session with Rev. Tom Johnstone
Story Telling and Cartooning
At this time the presentation of the Silver Cup, which has been won for the highest attendance increase in our Canadian Sunday School, will be made.
11.00 a.m. and 7.30 p.m.
REV. TOM JOHNSTONE
In Evangelistic Meetings
Choir and Orchestra in Evening Service
A Welcome Awaits You

VICTORIA EVANGELISTIC CRUSADE
Presents
EVERETT EARL DUNCAN
and
HAROLD KEEHNEL
in a series of
ILLUSTRATED BIBLE LECTURES
Twice Every Sunday, Each Lecture Different
FIRST LECTURE 2.15 P.M.
STARTS SUNDAY FEB. 12
"ARE OTHER WORLDS INHABITED?"
(Astronomy Pictures in Color)
ALSO — "HIGH CALLING ON INDIA"
(30-Minute Mission Film in Color)

2nd Lecture 7.15 p.m.
"SURVIVAL— AND THE HELL BOMB!"
Does Bible Prophecy Predict "World Suicide?"
FREE! Illustrated with Black-Light "Glow" FREE!
PLAZA THEATRE
808 YATES STREET
EVERY SUNDAY — 2.15 P.M. and 7.15 P.M.
TWO DISTINCT MESSAGES

Ready and willing to take part in a one-hour Mothers' March campaign next Saturday, Feb. 18, from 6.30 to 7.30 p.m., are close to 3,000 Victoria women. The one-hour canvass is the wind-up of the Vic-Van-Isle Kinsmen's Polio Drive to raise funds for the rehabilitation, cure and treatment of polio victims. The door-to-door blitz will start with a "bang" from the Work Point time gun at 6.30 p.m. Among the marching mothers will be, left to right, Mrs. Roy Buchanan, Mrs. E. Hamer, Mrs. P. C. Staples, Mrs. J. A. Mills, Mrs. E. Edwards, Mrs. A. W. Holcombe, Mrs. R. N. Knight, Mrs. M. Arnold and Mrs. J. North. Volunteers are still required for this drive and registrations are being accepted at the fund headquarters, 710 Johnson Street, or by telephoning 5-1381. Mothers will also be canvassing in Brentwood, Central and North Saanich, Langford, Sidney, Sooke, Cordova Bay, Glen Lake and Happy Valley. In these areas, where the homes are more scattered, the canvassers will start out on Thursday, Feb. 16, and finish on the 19th. (Photo by Irving Strickland.)

Husbands Help at Home While Mothers March

Looking ahead to the hours surrounding their march to fight polio, next Saturday evening, Victoria women who plan to take part have already enlisted the help of their husbands who will stay home and cook the dinners that night . . . and wash the dishes. To assist them and to make it as easy as possible, the marching mothers are bringing out their best recipes for an easy and quick Saturday night supper.

Mrs. Roy Buchanan, 458 Monterey Avenue, has two favorite recipes. Here they are:

RICE AND CHEESE BAKE

One and one-half cups cooked rice, 2 tablespoons butter (or margarine), 1 teaspoon chopped onion, 2 tablespoons flour, ¼ teaspoon mustard, 1 cup milk, 1 cup grated cheese, ¼ teaspoon Worcestershire sauce, ½ teaspoon salt, dash pepper, 2 eggs, slightly beaten.

Melt butter in top of double boiler, add onion, saute until brown. Place over hot water and add flour and mustard. Mix well, stir in milk. Cook, stirring constantly until thickened.

Add cheese, Worcestershire sauce, salt and pepper. Stir until cheese is melted and then slowly add to slightly beaten eggs. Add cooked rice. Pour into greased individual or 1½ quart casseroles. Bake in moderate (325 degree) oven for 30 minutes or until firm.

TUNA BAKE

Cook one half 6 oz. package (1 cup) 7-minute macaroni according to directions on package—drain. Soften one 3 oz. package cream cheese; blend in 1 can condensed cream of mushroom soup. Use electric or rotary beater. Stir in one 6½ or 7 oz. can (1 cup) tuna, drained and flaked, 1½ tablespoons chopped pimento, 1 tablespoon chopped onion, 1 tablespoon prepared mustard and ¼ cup milk and the macaroni. Put mixture in 1½ quart casserole. Mix ½ cup dry bread crumbs and 2 tablespoons melted butter or margarine and sprinkle over top. Bake in moderate (375 degree) oven for 20 to 25 minutes or till thoroughly heated. Garnish with pimento, flour and parsley if desired. Makes four to five servings.

A salmon loaf is the favorite "quick dinner" of Mrs. Ken Clarke, 303 Mary Street:

SALMON LOAF

Crush and roll about 10 crackers. Add 1 tall tin of salmon and 2 beaten eggs. Dash of salt and pepper. Add 1½ cups milk and mix. Pour into greased casserole. Top with condensed cream of mushroom or cream of chicken soup. Top with crumbled crackers and dot with butter. Bake in moderate (350-375) oven till set. Makes four or five servings. Can be served with a green salad.

Mrs. Don Stevens, 1335 Franklin Terrace, offers rice and meat in a casserole dish:

MEAT-RICE CASSEROLE

One lb. ground beef, 1½ tsps. salt, ¼ tsp. basil, ¼ tsp. savory, ½ cup cracker crumbs, 1 egg, ½ cup milk, 3 tbsps. minced onion, 3 tbsps. flour, ½ tsp. paprika, 2 tbsps. cooking oil, ½ cup washed rice, 1 tsp. salt, 1 sliced onion, 1 No. 2 can tomatoes.

Mix all ingredients except rice and tomatoes, and brown in the oil. Push to one side of pan and brown the rice in the same oil. Add canned tomatoes to mixture.

Done in a casserole this dish takes two and a half hours. In a pressure cooker, 15 minutes.

Crab meat is used in the following casserole by Mrs. R. Whysker, 420 Davida Street:

CRAB MEAT CASSEROLE

One cup cooked crab meat, 3 cups thick white sauce, 2 cups grated cheese (½ lb.), 1 green pepper, chopped, ¼-oz. can mushrooms, sliced, buttered cracker crumbs.

Remove spines from crab meat. Heat white sauce and cheese in double boiler and stir until smooth. Add celery salt, green pepper, mushrooms and crab meat. Pour into casserole and cover with buttered crumbs. Bake in moderate oven (350°) about 30 minutes or until browned.

Mrs. E. P. Cummins, 4153 North Road, combines macaroni and cheese in a tasty dish:

MACARONI-CHEESE CASSEROLE

One pkg. creamettes (precooked). Add grated cheese, butter, salt and pepper to precooked creamettes. Put in casserole and fill with milk. Sprinkle grated cheese over the top and three or four strips of bacon. Sprinkle with paprika.

"Good luck . . . put the polio fund over the top!" Allan Mercer will be saying to his wife next Saturday evening when she leaves their Simcoe Street home to join the hour-long canvass. Whip up something good for dinner," his wife will no doubt reply, "I'll be starving hungry when I get back!" A good many husbands like Mr. Mercer will be taking over the home chores while their wives join the march. (Photo by Bill Halkett.)

anged By
ELIZABETH FORBES
Women's Editor

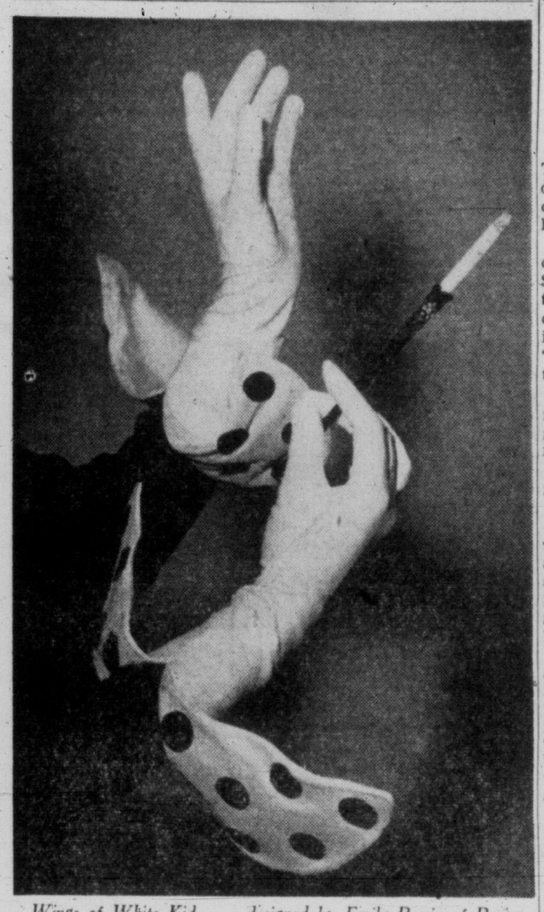

Wings of White Kid . . . designed by Emile Perrin of Paris . . . these cocktail gloves are extremely high style. The sharp contrast of black wool coin dots embroidered on stark white kid make the gloves the focal point of all eyes.

In Step With Style

By NONA DAMASKE

The overall picture of fashion is ever changing and always fascinating. The search for news that is unusual is always a challenge and every so often one finds some item of milady's wardrobe which is so exquisite that one wishes to share it with everyone.

The names Christian Dior, Jacques Fath, Pierre Balmain, Elsa Schiaparelli and Lavin-Castillo bring to mind lavish ball gowns, stunning high fashions in dresses, suits and coats. Rose Valois, Jeanne, Busson, Aline, Roberte and Noemi-Lemoine are names that create millinery for haute couture.

From now on when I think of Paris where so many fashions are born, I shall include the name Emile Perrin. This week I saw 12 pairs of gloves, so beautiful in design, so rich in color and so perfectly made that I want to tell you about them.

Carefully removing the white tissue from the first pair revealed formal white glace kid court-length gloves with five pearl-button Mousquetaire fastening. The hand and underarm are of kid but the forearm and wrist bow are of fine chantilly lace. The delicate pattern of the lace is shown to perfection over the flesh of the arm. A tiny rhinestone buckle at the wrist completes the look of courtly elegance.

For formal occasions there is a pair a young debutante would love. Short shorties of white glace kid with a discreet trim of crystal cut beads in the pattern of a flower with multicolor brilliant centres.

Rhinestones and Silk Floss Trims

The only pair in 12-button-length was black antelope, unbelieveably soft and fine. The three-button Mousquetaire fastening was used and the gloves graceful gathering was enhanced by a long column of glittering rhinestones.

Brilliant azure blue French kid suede was used for an eight-button afternoon glove. A stem and leaf design of grey cut steel and azure blue silk floss traced the wrist and forearm.

Emile Perrin names the shade "Genet" . . . we call it Gold. This French kid eight-button glove had scrolls of gold-cut steel and tiny gold rhonestones. . . . A very femipine glove of soft forget-me-not blue was trimmed with the most minute seed pearls I have ever seen. There were literally hundreds of them sewn to form a soft bow with trailing ribbon effect. . . . To be worn with an extremely simple ensemble was the glace kid eight-button-length. Bows of black velvet and rose kid followed one another down the back of this more fussy glove.

A six-button-length was made up in vermillion-French kid suede. The glove back was sprinkled with dots of gold-cut steel and a gold thread flower design.

A four-button-suit glove, very different, was in a leaf green with a deep turned back cuff in white with green silk floss polka dots.

Three pairs of short shorties remained, each one a distinct creation. I think the most appealing was a Jaune Citron glace kid pair. The glove back and each finger had a running self-colored silk thread stitched with rows of cut crystal beads . . . . Gauloise Bleu the color, soft kid the fabric, beauvais and bead the trim. I think beauvais refers to the very fine petit point embroidery all done, of course, by hand. . . . Last but not least, the only color used twice, Citron, in a short shortie with dainty scalloped wrist trim.

These gloves range in price from $10 to $40.

Every glove is full pique sewn and has boulton thumbs for a perfect fit. They were shown in Paris at the Emile Perrin glove fashion show. The glove buyer for one of our leading department stores was able to obtain this collection for an exclusive western showing. A display of these gloves will be arranged for the public beginning about the 15th of this month.

If you appreciate creations by the finest designer in the field do try and see Emile Perrin's original Paris designs.

An Afternoon Tea

Mrs. C. H. Rennie, president of the Guild of the Church of St. George the Martyr, received guests at the tea held recently in the hall. Plum blossoms and green decorated the room, and the tea table was centred with a silver bowl of rose and cream-colored tulips flanked by tall rose candles in silver candelabra. Mrs. R. L. Mitchell, Mrs. E. R. Macdonald, Mrs. Peter H. Brown and Mrs. T. H. Burns presided at the tea table. The afternoon tea was convened by Mrs. H. V. Hummel and Mrs. E. T. Ringstad.

ORME PRESCRIPTIONS LTD.
757 YATES ST.—(Dominion Hotel Bldg.)
CARRY A FULL SUPPLY OF
RENTAL NEEDS
WHEEL CHAIRS - CRUTCHES - INVALID RINGS
RUBBER-FOAM CUSHIONS - URINALS
BED PANS - SCALES - ETC.
Orme Prescriptions also maintain an efficient Prescription Dispensary Service. While having you doctor's prescrip- dispensed, or shopping at our store,
Park Free at the 700 Block Yates "Car Park" (Island U-Drive). Bring us your ticket for stamping.
And Remember that if you are unable to get down town, just dial 4-9328 - 4-9329 - 4-3532 — 9 a.m. till 10 p.m. for Day and Night Free Delivery.

SHOPPING GUIDE

'Leave It to the Girls' Is Our Valentine Theme

By PENNY SAVER

Since it's Leap Year, AND, since it's St. Valentine's day Tuesday, how about a little turn-about in the celebration of this day! None of this sending cards without names for us! If the current beau is particularly close to your heart, you'll know that he'd appreciate a wee gift just as you would.

Working for a permanent knot? Well, first things first, choose the proper **Tie.** (Of course, it must be red.) How does $2 suit you? There are three different patterns, each one **toned to St. Valentine's Day.** One has a series of stars scattered in circles. Peek at the back of the tie and you'll see printed "Stars in My Eyes." On another are locks and keys, and on the back, "Key to My Heart." The third has cracked eggs cascading down the front, and on the back, "I'm Really Not a Bad Egg."

Besides being interesting, novel and appropriate, they are good quality. Pure silk, the man said.

Shall we see what else we can find for the man-in-your-life?

A white linen handkerchief, (only women have hankies, I was told) has three red hearts across the straight edge that shows above the top of his pocket. Through the hearts goes a slim arrow. Each of these costs 50 cents.

Here's a sure fire way to get a laugh out of a brother or father in the household. It's practical—not just a practical joke. Nylon tricot men's shorts with dozens of red hearts scattered thither and yon are certainly different. They're $2.50 a pair.

But let's not get too wrapped up in this business of turn-about! It's still supposed to be the day when the young man breaks down and admits that he kinda likes this girl or that. He might admit it neither too readily, nor too loudly, but a little card, a tiny gift or a box of candy usually finds its way to some girl's door.

A traditionally accepted gift for her is a heart-shaped box of chocolates. It seems that every year the boxes become more and more decorative and desirable, too. Satin ribbons, delicately tinted blown roses, tiny hearts sprinkled over the wrappings—and inside, the most delicious selection of candies and chocolates I've ever seen. They start at $1.35, and go up through $2.50, $3.50, $5, $6 and, the piece de resistance, $10.

It's around St. Valentine's day day that we see the tiny, **red cinnamon hearts.** Perhaps they're around the rest of the year, in one form or another, but on this particular day, nearly every home has a dish full for nibbling. They're 49 cents a pound. **Jelly beans** in red and white carry out the theme of the day, too, and are 50 cents a pound, as are the red and white **gumdrops.**

Where to find the ties, handkerchiefs, candy and such? Call me at 2-3131 and I'll be glad to help you.

WHY GROW OLD?

By JOSEPHINE LOWMAN

Teen-agers are supposed to be carefree and gay. Of course they are in a way, and yet they do have many problems which seem extremely important to them. This is a time of confusion and frustration to some extent. They have just left childhood but have not yet arrived at maturity.

These young folks are growing very rapidly, mentally and emotionally as well as physically. They do not yet know what they want from life. They wish to be independent and try their wings and yet must have parental guidance for their own safety. Rapid physical growth is itself a strain to say nothing of the moodiness and restlessness which often accompany it.

A young girl may either be self-conscious about her new curves or worried for fear she will not have any. Complexions often kick up at this age. Young people want to be popular with the opposite sex but do not know how to go about it. They often are self-conscious and shy. Posture is sometimes worse than it was as a child due to rapid growth or to shyness about the sudden development of the bust.

Adolescence is an important time in a girl's life because the habits and tastes she forms at this time in personality, health and posture will have much to do with the sort of a woman she becomes.

Whether she will be charming or just mediocre in personality, whether she will be lovely to look at and to be with, whether she will take advantage of fine nutrition or be handicapped by lowered energy, all these depend to a big extent on how she thinks and lives during these formative years.

So if parents and teen-agers could stay close together, if they could understand one another a little bit, could be patient and appreciative of the others' viewpoint, these years would build a vibrant future and also provide fun and happiness in the present.

★ ★ ★

If you would like to have my leaflet "Popularity," which was planned for teen-agers send a stamped, self-addressed envelope with your request for leaflet No. 58. Address Josephine Lowman in care of this newspaper.

Frank Hobbs—Founders' Day was celebrated by members of Frank Hobbs PTA at a recent meeting, where Mrs. C. Williams, president, gave a talk on the history of the association. D. Monk showed a film titled "Johnny's Heritage," which was followed by a discussion period. Mrs. L. King made a special cake for the occasion.

WMS Deals With Delinquents, Drugs And Sunday Sport

At the final session of the 42nd annual meeting, Victoria Presbyterial, WMS of the Presbyterian Church in Canada, Mrs. R. A. Davis read the report of the resolutions committee. She stated that the WMS would take steps to gather information on the work the provincial government is doing for delinquent girls and to control the drug traffic in order that the WMS groups may decide what contributions the church should make to help.

Another resolution stated the WMS was strongly against commercialized Sunday sport.

Langford Institute To Open New Hall

Renovation of Langford Women's Institute Hall on Dunford Road is nearing completion and will be ready for the institute's silver tea on Feb. 28, it was announced at a recent meeting. The tea will commemorate Hoodless Day, honoring the founder of women's institutes, Mrs. Adelaide Hoodless. Mrs. S. D. Gardner is convener.

Interior of the building has been painted in institute colors. Walls are green to represent trees and meadows, ceiling is white for snowcapped mountains and the window frames and doors are gold to represent sunshine.

Double doors have been added to the front of the building, two new chimneys have been built, a new circulating oil heater installed and electric fixtures replaced. The kitchen has been altered to accommodate a cloakroom and rest room and a new sink has been installed in the kitchen.

Mrs. V. N. Sewell has been named publicity convener.

Montague BRIDGMAN LTD
China - Crystal - Gifts
811 Government St. Phone 3-0821

FINAL CLEARANCE
•BLOUSES Values to $8.95. Group 1 $1.98 Group 2 $2.98
Group of • Dresses Values to $35. To Clear $10.00
Group of • Gowns To Clear from $10.00
11 ONLY! • Quality COATS $19.95 to $35.00 to clear
Mary Constance 784 FORT Phone 3-4932

Clubwomen's News

Dance Plans—St. Margaret's School Old Girls' Association gathered at the home of Mrs. Gordon Cameron, Runnymede Avenue, to complete plans for the annual old girls' dance, to be held March 2 at Victoria Golf Club. Len Acres' orchestra will be in attendance. Reservations may be made by calling Mrs. R. R. Wilde, 3-3994; Mrs. G. Cameron, 3-3678, or Mrs. L. Ramsay, 4-2867.

Birthday Banquet—Tables were shaped in a "T" for the annual birthday banquet held by the Woman's Auxiliary No. 65 to Victoria Typographical Union No. 201. Spring flowers decorated the tables for the party which was held in the Glenshiel Hotel. Toasts were made by Mrs. J. Jameson, Mrs. R. Fawcus and Mrs. H. Hallett. Gifts were presented to retiring president, Mrs. L. Valentine, and retiring secretary, Mrs. J. H. Sneddon, and a 25-year pin was presented to Mrs. G. Dunn.

New Member — At a recent meeting of Ladies' Auxiliary, Pro Patria Branch, Canadian Legion, BESL, Mrs. O. Cook from Port Alberni was welcomed as a new member. The annual banquet, to be held in the blue room, was discussed. It was announced that the annual convention will be held in Cranbrook in April. Attending will be Mrs. W. P. Trace, president, and Mrs. S. P. Roy, standard bearer. The annual reports were read.

Art Gallery—At a meeting of Xi Chapter, Beta Sigma Phi, held recently at the home of Miss Lenora Palmer, Mrs. George Masters of the Greater Victoria Art Gallery Ladies' Auxiliary gave a talk on the gallery. Members present were Mrs. Wilma Bonnell, Mrs. Aileen Bridger, Mrs. Gwen Leacock, and Misses Pat Hamilton, Margaret Taylor, Ruth Timnick, Barbara Tubman and Shelagh Fagan. The pledge ritual was perfermed for a new member, Miss Carol Kirby.

GUESTS AT ANNUAL SYMPHONY BALL

Last evening the Crystal Ballroom of the Empress Hotel was the scene of one of the season's most important social occasions, the Annual Symphony Ball. Among the many guests were Mrs. J. A. Holmes and Mrs. W. J. Taafe, seated, and Mr. Holmes; Mr. J. W. White, Miss D. Rust and Mr. Taafe, standing. The affair was sponsored by the Women's Committee to the Victoria Symphony Orchestra, and music for dancing was played by Len Acres' Orchestra.

ST. JOHN'S AMBULANCE

Monday: B.C. Electric Ambulance Division No. 254, 8 p.m., R. Leeman, supt.; Victoria Nursing Division No. 61, 8 p.m., Mrs. M. Bell, supt.; Victoria Cadet N/Division No. 61c, 6.30 p.m., Miss M. Findler, officer-in-charge; child welfare class at 6.30 p.m., Mrs. A. H. Moore, R.N., instructor; Oak Bay Cadet Nursing Division No. 176c, 6.30 p.m., Miss G. Walker instructor.

Tuesday: Oak Bay Nursing Division No. 176, 8 p.m., Mrs. E. Humble, supt.; industrial first aid classes at 7.30 p.m., A. Jarvie and L. Greave, instructors.

Wednesday: Monthly meeting of the Victoria Nursing Corps for officers and N.C.O.s at 7.45 p.m., E. Rogers, supt.; first aid class at 7.30 p.m.

Thursday: Annual banquet of the St. John Ambulance Brigade at Lougheed's Banquet Club, 1406 Douglas Street, at 7 p.m.

Friday—A. J. Dallain Nursing Division No. 148, 8 p.m., Mrs. B. D'Altroy, supt.; Denton Holmes Cadet Nursing Division No. 148c, 6.30 p.m., Miss Isabel Pearce, officer-in-charge; industrial first aid classes at 7.30 p.m.

EASTER TOUR
Conducted by Theodora Gubbels

Lv. Victoria March 27
Our 8th Annual Easter Tour will leave Victoria Tuesday, March 27, by C.P.R. boat at 9.30 a.m., connected by Trailway new Vista Liner double deck bus. Stops are made every night at nice hotels, all rooms with private baths. Four nights at Los Angeles, including sightseeing tours and grandstand seat at the world's most famous and beautiful Easter Sunrise Service. Visit Motion Picture, Radio and Television Studios.
Then on to San Francisco for three nights. Here we take in a de luxe tour of the city and to Muirwood and Merin County. Return by Redwood Empire Route to Portland and Seattle.
Tour includes all transportation, sightseeing tours, grandstand seat and hotels. Double $125 each. Twins and singles little higher. Get itinerary now.
Western Canada Travel Service
602 Courtney Street 2-4712
Up from TCA at Government

AS WE LIVE

You Need Not Feel Like A Fifth Wheel to a Wagon

By ELIZABETH B. HURLOCK, Ph.D.

A widow often feels that she is a "fifth wheel to a wagon" when she is with married couples. She need not feel this way.

Hurlock

(Q) "I am a widow and spend most of my evenings alone, watching television or reading. I go out to friends' homes when I am invited, join clubs, go to church, and try to keep myself busy instead of sitting home bemoaning the fact I am all alone. But, I always feel out of things when with other people who have their husbands with them. I have yet to meet any man who would come up to the standard of my husband, and I am not looking for another husband. But, I get tired of eating alone and of always feeling like a 'fifth wheel to a wagon' when I am with other people. Is there any way of correcting this?"

(A) Yes, there is a way of correcting your feeling about being a "fifth wheel to a wagon," and that is by changing your attitude toward being alone. I am sure none of your friends or people you meet at clubs or church feel you are a "fifth wheel" nor do they treat you as such.

It is, of course, somewhat difficult to go to parties where there are married couples, but this difficulty can be overcome by asking one of your friends if she and her husband will pick you up on their way to the party and take you with them. Once you are there, your hostess will see to it that you are not neglected.

As a widow, you can easily entertain your married friends at your home, even if very simply. Invite them for a buffet supper the night there will be an especially good television program to watch, or invite them for the program and refreshments afterwards.

Many widows make the mistake of giving up entertaining after their husbands are gone. This is a serious mistake because it puts them out of circulation and makes their friends think they do not want to go out socially. If you will do your share, you will be included in the parties your friends give.

SHOP THE EASY WAY with Simpsons-Sears
SPRING AND SUMMER CATALOGUE

IF YOU HAVE NOT RECEIVED YOUR COPY, CALL TODAY AT OUR
Simpsons-Sears ORDER OFFICE
720 Yates Street — Phone 2-5161
Satisfaction or Money Refunded

new as a first love.
KARESS by Grenier
Light and gentle as only a Karess can be . . . with lingerie loveliness in sheer embroidered panels . . . and custom control bra. in Grenier's new triple-hook adjustment.

Won't ride up, ever, thanks to firm, gentle bias elastic panels

Smooth, unbroken line under clinging wools or semi-sheer fabrics
In nylon A-Cup 32-36 B " 32-38 C " 32-40 Price 3.00 nylon
Karess is only by Grenier C.J. GRENIER LTD., MONTREAL
Mae Meighen CORSET SPECIALTY SHOPPE
890 FORT AT QUADRA PHONE 3-6214

YOUNG FAMILIES COME AND GO—ON VISITS OR MAKING NEW HOMES

At left—Mrs. Peter C. D. Powell, the former Miss Peggy Godfrey, with her two children, Kim Claudia and baby Valerie Ann, has spent the past two weeks in Victoria with her parents, Commodore and Mrs. V. S. Godfrey at their Terrace Avenue home. Mrs. Powell and the children will return to their home in West Vancouver on Sunday.

Second from left—Mrs. Roger Hemeon and her nine-month-old daughter Jade, will travel to Vancouver at the end of this month to join Mr. Hemeon who has been transferred to the main branch of the Royal Bank in that mainland city. Little Jade's maternal grandparents are Mr. and Mrs. James Burchett of Victoria.

Second from right—Mrs. Macgregor F. Macintosh, the former Miss Elizabeth Ridewood, with her daughter Tessa, returned to Victoria this week with Lieut. Macintosh, who has been transferred from Dartmouth, N.S., to Patricia Bay. They are staying with Mrs. Macintosh's mother, Mrs. H. E. Ridewood, St. Charles Street.

At right—Mrs. David Morrison with Duncan and baby Helen have come from Regina to visit her mother, Mrs. D. M. Miller (formerly of Nelson, B.C.) and a brother-in-law and sister, Mr. and Mrs. Peter Cook, Oak Bay Avenue. The Morrisons will be in Victoria until the end of the month. They are being much entertained by friends here.

Bride Places Bouquet at Shrine In Cathedral Before Nuptial Mass

In St. Andrew's Cathedral this morning, Father Raymond Cunningham said the nuptial Mass in which Miss Mary Elizabeth (Betty) MacPherson and George Falt, Cowichan Bay, were united in the sacrament of holy matrimony.

The bride, daughter of Mrs. W. A. MacPherson, 1133 Leonard Street, and the late Mr. MacPherson, entered the cathedral on the arm of her brother, J. Fraser MacPherson, who came from Vancouver for the ceremony. Proceeding to the main altar, she was met by an altar boy who handed her a bouquet of red rosebuds which she placed at the shrine of Our Lady before the ceremony began.

Altar flowers were white carnations and pink tulips, and the bridal party was flanked by two white standards of pink carnations and white and pink stocks. During the ceremony, soloist Frank Lohner sang three traditional hymns, and during the signing of the register sang "Ave Maria." Organist was Miss M. McKay.

WHITE SATIN GOWN

The dark-haired bride was gowned in brocaded white satin, fashioned with a full, floor-length skirt studded with rhinestones and seed pearls. The bodice had self-covered buttons to the waist, a Peter Pan collar patterned with seed pearls and rhinestones, and bracelet-length sleeves encircled with seed pearls at the cuff. Her gown was fashioned by her mother. The bride wore her first communion veil of waist-length misting nylon net, held by a coronet of braided satin brocade patterned with rhinestones and pearls and carried her sister's silver and crystal rosary, and a cascade bouquet of pink roses, white gardenias, maidenhair fern, ivy and white fuchsia.

Miss Mary Byrtus, Vancouver, was the only attendant, wearing a cocktail-length sapphire blue velvet dress with halter top and bolero fashioned with bracelet-length sleeves. Her velvet bandeau and shoes were of matching velvet. She carried a bouquet of pink roses and carnations and white fuchsia.

The groom, son of A. Falt, Kamloops, B.C., and the late Mrs. Falt, had his brother, Albin Falt, as best man. Ushers were Frank Kyle and Leslie Curtis.

Assisting the bridal couple in receiving guests at a reception which followed in Our Lady of Lourdes parish hall were Mrs. MacPherson, in a grey crepe and lace dress with crystal pink hat and gloves and a corsage of pink roses and white feathered carnations, and Mrs. L. Bese, sister of the groom, in a pale blue silk jersey dress with winter white accessories and a corsage of pink roses.

TOAST TO BRIDE

Pink tulips and white carnations marked the bride's table, where a three-tier wedding cake made by the bride's mother was centred. The cake, decorated with pink rosebuds, was topped by a crystal vase of pink sweetheart roses. M. J. Griffin Jr., proposed the toast to the bride's happiness.

For her going-away outfit, the bride chose a grey wool dress patterned with pink and white embroidered flowers, a pink petal hat and short pink gloves. Her shoes and bag were grey leather, and her alpaca topcoat, a rose tone. Pink rosebuds and feathered carnations were in her corsage.

Following a honeymoon trip on the mainland, Mr. and Mrs. Falt will live at Cowichan Bay.

Tea Proceeds Total $112

Mrs. R. S. Dalby, president, and Mrs. A. E. de L Nunns, honorary president, welcomed guests at a Valentine tea given by St. Philips' Ladies' Guild in St. Philip's hall. The proceeds of $112.47 will be given to the organ fund.

Mrs. E. Smithson and Mrs. W. Welland were conveners. In charge of the home-cooking stall were Mrs. T. Woolison, Mrs. G. Brown and Mrs. W. Lewis. Floral arrangements were the responsibilities of Mrs. J. E. Moore and Mrs. J. W. Maltby. Corsages of violets were presented to Mrs. Dalby and Mrs. Nunns.

The main table was attractively appointed with red tulips, mimosa, plum blossoms and daffodils and flanked by red candles in star holders surrounded with spring flowers. Small tea tables were centred by heart-shaped floral arrangements. There were standard baskets of flowers placed throughout the hall.

All Saints' Auxiliary Holds Valentine Tea

All Saints' Woman's Auxiliary held a successful Valentine's tea at the home of Mrs. H. M. Charter, View Royal Avenue. Red tulips in a crystal bowl flanked by red candles in crystal holders centred the tea table, which was also decorated with Valentine favors.

Mrs. R. J. R. Stephen, president, assisted Mrs. Charter in receiving guests. Mrs. G. D. Pitt Turner, Mrs. F. R. Bromwich, Mrs. H. A. Cox, Mrs. G. A. Wilson and Mrs. C. S. Dunstan were serviteurs.

Mrs. W. Duval was in charge of kitchen arrangements. Mrs. C. R. Jackman received donations, which amounted to $55.65.

CLUB CALENDAR

Ladies' Auxiliary, No. 12, Army, Navy and Air Force Veterans, Valentine Day tea, Tuesday, from 2 to 4 p.m., club auditorium, 1001 Wharf Street. Everyone may attend.

Annual meeting and luncheon, Dr. O. M. Jones Chapter, IODE, Tuesday at 12.30 noon, Mahogany Room, Strathcona Hotel. Mrs. George Masters, guest speaker.

Ladies' Auxiliary, Canadian Legion, Esquimalt Branch, in the clubroom, Admirals Road, Monday at 8 p.m.

Canadian Daughters' League, No. 5, Monday at 8 p.m., Orange Hall.

Alexander-Tayler Wedding Solemnized This Afternoon

A spring motif was carried out in the flower arrangements in Christ Church Cathedral for the wedding this afternoon of Miss Kathleen Saxby Tayler, daughter of Mr. and Mrs. George Tayler, Fulford Harbor, Salt Spring Island, and Norman Eugene Alexander, son of Mr. and Mrs. Norman Alexander, 1112 Balmoral road. Dean Brian Whitlowe officiated at the ceremony.

Graham Steed played traditional organ music, and during the signing of the register, played Bach's "Jesu, Joy of Man's Desiring."

Given in marriage by her father, the bride wore an ankle-length embossed taffeta gown of twilight ivory, fashioned with a fitted jacket featuring a stand-up collar and lily-point sleeves. The skirt was full and bouffant. Her chapel-length veil of nylon illusion net was held to a cap of lace and tulle with seed pearl trim. Red roses were in her cascade bridal bouquet.

Matron of honor was Mrs. E. Welsh, sister of the bride, who wore an ankle-length gown of iridescent taffeta with a full skirt and tiny bolero jacket with three-quarter-length sleeves. She wore yellow gloves and a headdress of taffeta with tiny yellow blossoms at the sides. Her bouquet was of daffodils.

The groom's brother, Ernie Alexander, was best man, and Paul Martinson and Bill Hurst were ushers.

Spring flowers decorated the Glenshiel Hotel for the reception party which followed. A three-tier wedding cake was decorated with pale yellow roses.

Mrs. Tayler, in a two-piece cinnamon printed taffeta dress, with pink accessories and pink carnation corsage, and Mrs. Alexander, in a grey suit with pink carnation corsage, assisted in receiving the guests. Harold Whitfield proposed the toast to the bride.

Leaving for a honeymoon trip up-Island, the bride wore a red and black nubbly tweed suit with black accessories and a white hat. Her corsage was of white carnations.

When they return, Mr. and Mrs. Alexander will live at 1011 Pakington street.

Velvet Dress Worn by Bride

A wedding dress of rich turquoise velvet was worn Friday morning by Leta B. Bronsdon when she became the bride of Dirk F. Van Maanen in a ceremony in Christ Church Cathedral Chapel. Her hat was of matching velvet and she carried a white Bible.

Dean Brian Whitlow conducted the double ring service for the daughter of Mr. and Mrs. A. G. Bronsdon, 960 Heywood Avenue, and the son of Mr. and Mrs. J. Van Maanen, 3560 Saanich Road. The bride's father gave her in marriage.

Mrs. D. C. Prideaux, sister of the bride, was matron of honor. She wore a grey suit with navy accessories. Father E. Hulford of St. James Church, Vancouver, was best man.

Following the service a wedding breakfast was held in the private dining room at Strathcona Hotel, which was decorated with pastel chrysanthemums for the occasion.

The newlyweds left for a Vancouver honeymoon. They plan to live in Victoria.

OF PERSONAL INTEREST

Governor on Way to Georgia

His Honor the Lieutenant-Governor and Mrs. Frank Mackenzie Ross are in New York this weekend. They will be joined there by Miss Brenda Turner who is at present in Montreal and together they will go on to Thomasville, Ga., to attend the wedding of Miss Marie Scanlon Foley and Mr. Robert McCormack Filberg on Valentine's Day. Miss Foley is the daughter of Mr. and Mrs. Harold S. Foley of Vancouver.

For This Morning's Wedding

Mr. J. Fraser MacPherson came from Vancouver to attend the wedding of his sister, Miss Betty MacPherson to Mr. George Falt this morning in St. Andrew's Cathedral. Also from Vancouver is Miss Mary Byrtus who was bridesmaid. Others from out-of-town were Mr. and Mrs. John Boychuck with Patricia and Carol and Miss Coreen Thiverge, Vancouver; Mr. and Mrs. A. Falt with Sharon and Bernie, Mr. and Mrs. Lloyd Bese, Mr. and Mrs. A. E. W. Stead and Robin, Cowichan Bay; Mr. and Mrs. Ken Marshall with Lynne, Duncan.

Beverley Husband Feted

Mrs. Roy Hundleby was hostess at a kitchen shower held by the CGIT group in Belmont Church hall recently to honor bride-elect, Miss Beverley Husband, leader of the junior CGIT group. A large gift container was shaped like a cup and saucer. Roses and carnations were in the colonial bouquet presented the guest of honor. Among guests present were Misses Doreen Emery, Barbara Clayton, Jean Davidson, Carol Stevenson, Anne Woods, Diane and Carrie Holman, Patsy Langton, Kitty Gelling, Thelma Noble, Myrna Lawson, Joan Fraser, Donna and Diane Logie, Barbara Turkington, Chris Campbell, Sharon McCaig, Karen Wallace, Jean Warren, Donna Keep, Susan Mason and Sandra Begg.

Parties for Bride-Elect

Miss Sonia Slusarenko, whose marriage to Mr. Ron MacLeod willtake place next week, was honored at a miscellaneous shower recently at the home of her sister, Mrs. G. Jones, 1298 Dallas road. Co-hostesses were Mrs. J. Thomas and Mrs. N. Kowalyk. A corsage of pink and carnations and blue hyacinths was presented to Miss Slusarenko, while her mother, Mrs. J. Slusarenko, and the groom-elect's mother, Mrs. A. MacLeod, received daffodils and hyacinths. Other guests at the party were Mrs. R. Midgley, Mrs. R. Bell, Mrs. R. Lacey, Mrs. J. Mann, Mrs. J. Makowsky, Mrs. F. Wood, Mrs. D. Whittingham, Mrs. S. Berry, Mrs. R. Paterson, Mrs. C. Anderson, Mrs. R. Woolcock, Mrs. R. Wright, Mrs. L. Glancy, Misses P. Hamilton, A. Ziobro, J. Hutchinson, B. Myren, I. Bang, D. Wells and D. Buffie.

Mrs. M. Honcharuk, Mrs. T. Leschuk, Mrs. W. Rutick and Mrs. M. Ziobro were co-hostesses at a miscellaneous shower honoring Miss Slusarenko. The party was held at the bride-elect's parents' home at 3221 Service street. White carnations were presented to the guest of honor, while her mother received red carnations, and Mrs. MacLeod, red and white carnations. Invited guests were Mrs. J. Makowsky, Mrs. J. Dobrocky, Mrs. A. Kowalyk, Mrs. J. Molofy, Mrs. F. Sunday, Mrs. A. Derman, Mrs. C. Moysychyn, Mrs. G. Jones, Mrs. T. Wilkinson, Mrs. H. Adamus, Mrs. A. Yakiwovich, Mrs. P. Karpuik, Mrs. T. Leschuk, Mrs. A. Shewchuk, Mrs. D. Komaralcky, Misses Dobrocky, L. Rutick, and L. Molofy.

St. Valentine's Dance

Xi Chapter, Beta Sigma Phi is holding a St. Valentine's dance at McMorran's Pavillion, Cadboro Bay, tonight, with dancing to the music of Joan O'Neill's Trio.

Among those attending in a party of 30 will be Mr. and Mrs. W. E. Greenwood, Mr. and Mrs. G. D. Dunn, Mr. and Mrs. A. M. Bonnell, Mr. and Mrs. W. Wilkinson, Mr. and Mrs. Schwartz, Mr. and Mrs. J. Greenwood, Mr. and Mrs. J. Prince, Mr. and Mrs. A. Brookman, and Mr. and Mrs. R. Jalbert.

Mr. and Mrs. P. L. Bonnell and Mr. and Mrs. C. Frankham will share a table for four.

Mr. and Mrs. E. Jolly, Mr. and Mrs. B. Ford, Mr. and Mrs. H. Pollingridge, Mr. and Mrs. H. Bull, Mr. and Mrs. Jim Flynn, Mr. and Mrs. John Flynn, Mr. and Mrs. R. Malhus, Mr. and Mrs. D. Reynolds will attend together.

Miss Pat Hamilton and Mr. Doug Campbell, Mr. and Mrs. P. Barry and Mr. and Mrs. E. Bourke have reserved a table for six.

Also attending the dance together will be Mr. and Mrs. R. Bridger, and Mr. and Mrs. J. Murray.

Mr. and Mrs. L. Leacock and Mr. and Mrs. R. Purvey also plan to attend.

For Today's Bride

Miss Kay Tayler, bride of this afternoon, was honored recently when Mrs. M. Mooney and Mrs. D. Oliphant entertained at the Richardson Street home of the latter. Guests included mothers, wives and friends of the Fairfield Rover Crew of which the groom-elect is a member. Spring flowers decorated the rooms and gifts were held in a miniature house. Miss Tayler was presented with a pink carnation and heather corsage and Mrs. Alexander, mother of the groom-elect was given a white carnation and heather corsage.

Young Woman Again Makes History; Re-Elected Labor Council Head

MONTREAL (CP)—Patience and persistence have made 30-year-old Hugette Plamondon one of the foremost young leaders of labor in Canada.

"Quebec is anything but the reactionary province it is thought to be by the rest of the country," said Miss Plamondon in an interview. "The people are progressive particularly the workers who are the first group of society to recognize the ability of a woman. And they have shown their confidence by electing me president of the Montreal Labor Council."

Miss Plamondon, a field representative of the United Packinghouse Workers' Union in Quebec and the Maritimes, has just been re-elected for a second term as president of the labor council. She is the first woman ever to head the 25,000-member organization.

EAGER WORKER

While still a teen-ager she decided she must learn to speak fluent English—until then she had spoken only French. She took a business college course and then studied English at McGill University for three years.

She was doing office work at a steel company plant when she left to take a secretarial position with the packinhouse union. She became so interested in the union's work that she sat in on many industrial disputes, finishing her office work in the evenings. When a post as field representative became open, she took the job.

Now, her work takes her out of town several times a week. Between that and her unpaid position as president of the labor council, she is usually busy each day, often including Sindays, and every evening.

TRAINS AND READING

In a way, she welcomes winter because then she travels by train instead of car, and she uses the travelling time to catch up on her reading. "I have a lot to learn—most of my reading is on labor and the history of labor in America and Europe," she said. Her only relaxation is an occasional stage play.

Clothes are her hobby, and she agrees that learning to dress well can give a woman confidence "Since I've been elected president of the labor council I've taken to wearing a hat more often," she said.

She hasn't had time for a real holiday since 1948. But next spring she plans to take three months' leave for her first trip to Europe. Her plans include visits and discussions with labor leaders in different countries, particularly Britain and France.

Busy Week Planned By Women of Moose

Members of Victoria Chapter, No. 25, Women of the Moose, made plans for several events in the coming week at a meeting held Thursday evening in K of P Hall.

A bingo party will be held at the home of Mrs. V. Warren, 1135 Catherine Street, next Friday evening and a sewing bee and meeting of committee chairmen will take place at the home of Mrs. P. Smith, 240 Russell Street, on Monday evening with members to meet at Douglas and Yates at 7.45 p.m. to take the Esquimalt bus.

On Thursday evening, the ritualistic committee will hold a card party at the home of Mrs. D. Coles, 3593 Calumet Avenue. Members attending will take the Douglas-Falmouth bus.

Mrs. J. Harper presided at the meeting; report of the midwinter conference was given by Mrs. M. Bentham and Mrs. E. Cooper reported on a recent bingo game. A donation was authorized for the Shower of Dimes.

Plans for a birthday banquet and dance on March 10 in the Golden Slipper Club were announced by Mrs. M. Bentham. Reservations are available by telephoning her at 4-5072.

Following business, a buffet supper was enjoyed, the tables being centred with daffodils and a Valentine motif carried out in serviettes, doilies and favors. A birthday cake was cut. Convener was Mrs. E. Vermier. Winners of hidden prizes were Mrs. E. Zarelli, Mrs. S. Dovey and Mrs. J. Champion.

Library Service Issues Many Books To Bed Patients

Library convener, Miss Jean Roberts, reported at meeting of the Women's Auxiliary to the Veterans' Hospital that 256 books were distributed by the auxiliary library service to bed patients in the wards at Veterans' Hospital during January.

Mrs. W. R. Russell presided; Miss J. Munro of the medical social service gave a talk on her work at the hospital and plans were made for the annual dogwood tea to be held in early May.

Mrs. F. Logan reported that 3,000 cook books had been sold and announced two new outlets for further sale of these books.

Victoria Electrolysis Centre

For Ladies Only

IF YOU are unhappy through unsightly hair, drop in now and see our lady technician at no obligation to you, or phone 2-0614 for an apponitment.

Victoria Electroylsis Centre
Campbell Building
1029 Douglas St. 2-0614

FLOWERS

To a Special Valentine

Watch her eyes shine and her face light up in a happy smile . . . because your flowers tell her how much you care, and her Valentine's Day is complete. Choose from lovely spring blossoms, freshly cut the day they are delivered. Order a bouquet, an artistic floral arrangement or exquisite corsage . . . made up to suit her taste.

Members F.T.D.A. Send Flowers by Wire

BROWN'S VICTORIA NURSERIES
618 VIEW STREET
4-6612 —— PHONES —— 4-9511

URGENTLY NEEDED!
MARCHING MOTHERS IN THE FOLLOWING DISTRICTS

James Bay
Rockland Ave.
Hollywood Crescent

Quadra to Fernwood
Bay to Pandora

Area bounded by
Cadboro Bay Road,
Foul Bay and
Oak Bay Ave.

Phone 5-1381

MOTHERS' MARCH ON POLIO
Saturday, Feb. 18th, 1956, 6.30 to 7.30 p.m.

ZEPHYR NATIONAL MOTORS

Stylists in Eyewear
Prescription Optical CO.
DISPENSING OPTICIANS
233 Yarrow Building, 625 Fort Street and Medical Arts Building, 1105 Pandora Ave.

$100,000.00
We have this amount of money to buy 1st and 2nd mortgages, agreements for sale or to loan on new 1st or 2nd mortgages. If you have an agreement for sale or a mortgage in Victoria, Vancouver, New Westminster or anywhere in British Columbia and you would like to sell for immediate cash phone us for quick service.
John Blair or Eric Charman
NORTHWESTERN SECURITIES LTD.
631 YATES at BROAD
Office 4-8054 Res. 4-4675

FASTER RESULTS
LOWER COSTS

TELEPHONE 2-3131

TIMES WANT ADS
SERVE YOU BETTER

Published every afternoon except Sunday by Victoria Press Limited, 2631 Douglas Street, Victoria B.C.
Subscription rates:
Wherever carrier service is maintained $1.50 per month.
Single copy sales price: 10 cents daily; 14 cents Saturday.
Mail rates: Canada, Great Britain, Yukon Territory one year, $14.00; six months $7.50; three months, $4.00; single month $1.50; Australia, per month $2.00; U.S.A. per month, $1.50; other foreign countries, $2.50 per month; Saturday (Weekend edition) Canada $5.00 per year; U.S.A. $5.50 per year; Australia, $6.50 per year; foreign, $7.00 per year.
Authorized as second class mail Post Office Department, Ottawa. Member of Audit Bureau of Circulations.

CLASSIFIED RATES

14c per line per day 38c per line per three days 73½c per line for six days, $3.12 per line for the month (26 days). Above rates apply to consecutive insertion. Minimum advertisement, two lines only. Contract rates on application.

Birth notices $1.00 per insertion.

Marriage, In Memoriam, Notices, Cards of Thanks not exceeding 12 lines $1.50 per insertion. Each additional line 14c daily.
Deaths, Funerals Notices, not exceeding 12 lines $1.50 first insertion and $1.00 subsequent insertions. Each additional line 14c daily.

In the event of an error occurring the liability of the Victoria Daily Times shall not exceed the charge for the space actually occupied by the item in question.

TERMS OF PUBLICATION

The Victoria Press Ltd. shall not be liable for non-insertion of any advertisement beyond the amount paid for such advertisement.

Eastern Canada representatives: W. H. Austin & Co., 18 Toronto Street, Toronto, Ont.

United States representatives, Cresmer & Woodward, Canadian Division.

All claims of error in publication shall be made within 12 hours thereafter and if not so made shall not be considered. No claim will be allowed for more than one incorrect insertion nor for errors not affecting the value of the advertisement.
All advertising copy will be subject to the approval of the Victoria Press Ltd. who reserve the right in its sole discretion to classify, reject or insert copy furnished.

Replies to private box numbers may only be obtained from the downtown office of Victoria Press Ltd. at 1215 Broad Street.

VITAL STATISTICS

1 BIRTHS

BITTNER—To Bill and Vera Bittner (nee Boyd), 700 Newbury St., at Royal Jubilee Hospital, Feb. 9, 1956, a son, Ronald Wayne, 7 lbs. 14 ozs. Thanks to Dr. Gale.

2 ENGAGEMENTS

STEWART-FRASER—Mr. and Mrs. N. C. Stewart, Leigh Road, Langford Lake, announce the engagement of their younger daughter, Muriel Joan, to Mr. Norman Edward Fraser, second son of Mr. and Mrs. Roy Fraser, Dunford Avenue, Langford. The wedding is to take place on Saturday, March 10, 1956, at St. Matthew's Church, Langford, B.C., at 8 p.m., with the Rev. H. Jones officiating.

3 MARRIAGES

BAXTER-DALBY—At St. Anselm's Church, Point Grey, Vancouver, by Rev. Canon D. P. Watney, Virginia Catherine Dalby, youngest daughter of Mr. and Mrs. R. S. Dalby, Hamiota St., Victoria, to James Clifford Baxter, only son of Mr. and Mrs. J. Alex Baxter, Churchill St., Vancouver, B.C.

4 DEATHS

ABBOTT—At the residence, Central Saanich Road, Keating, on Feb. 10, 1956, Mrs. Emmie Francis Abbott, aged 91 years; born in Ontario, and a resident of Keating for the past 10 years. She leaves five sons, Bert Abbott in Ontario; Mernard Abbott of Victoria, B.C.; Ira Abbott of The Pas, Manitoba; Leland M. Abbott of Central Saanich Road, and Ronald Abbott of Ontario; several grandchildren and great-grandchildren.
Funeral services will be held in the Sands' Funeral Chapel, Sidney, B.C., on Monday, Feb. 13, 1956, at 2 p.m., Rev. Roy Melville officiating. Interment in the Holy Trinity Church Cemetery.

ALEXANDER—At St. Joseph's Hospital on Friday, Feb. 10, William Beveridge Alexander, in his 73rd year; born in Scotland, the late Mr. Alexander was associated with the B.C. Coast Service for 35 years before his retirement. He leaves to mourn, his loving wife, Marguerite, at the family residence, 1370 Craigflower Road; also two brothers, nieces and nephews in Australia.
Funeral arrangements to be made later by Chaplin's Funeral Chapel.

BURR—At St. Joseph's Hospital, on Saturday, February 11, 1956, James Samuel A. Burr of 2633 Beach Drive; born in England, June 7, 1883, and a resident of Victoria since 1914. The late Mr. Burr was a member of St. Andrew's Lodge, No. 49, A.F. & A.M., G.R.B.C. Survived by one son, David T. Burr, Victoria; two daughters, Miss Margaret T., at home, and Mrs. Ruth A. Barr, Victoria, and four grandchildren.
The funeral will be held on Tuesday, February 14, the cortege leaving Hayward's Chapel at 3 p.m., proceeding to St. John's Church, where Canon George Biddle will officiate at 3.15 p.m.

HAFER—At Rest Haven Hospital, Sidney, V.I., on Feb. 10, 1956, Marie Wilhelmine Hafer, aged 87 years, of Central Saanich Road, a pioneer and well-known resident of Saanich, having resided here since 1886. Widow of the late Ludwig Hafer, she is survived by a daughter, Miss Florence Hafer, at home; three sons, Lawrence, George and Albert, all of Central Saanich; six grandchildren and three great-grandchildren.
Funeral services from McCall Bros.' Floral Funeral Chapel on Monday, Feb. 13, at 2 p.m., Rev. William Buckingham officiating. Interment in the family plot at Ross Bay Cemetery.

MACKIE—Suddenly in Vancouver, Alan Vincent Mackie in his 65th year. Survived by his beloved wife; two sons, David and Robin; two grandchildren; two brothers, Frank and Ralph Mackie of Sooke, and his sister, Mrs. Leslie Harmsworth of Victoria.
Funeral services were held February 8, 1956, by Rev. L. D. Hankinson. Interment Ocean View Burial Park, Vancouver.

4 DEATHS

BOWDEN—In Victoria, B.C., on February 10, 1956, Mrs. Violet Bowden, aged 57 years; born in Cornwall, England, and a resident of Ganges, Salt Spring Island for the past 44 years. She leaves her husband, Litchfield, at home; her daughter, Mrs. Joyce Baker of Victoria, B.C.; her sister, Mrs. V. Bettiss of Salt Spring Island, and her brother, Mr. G. Pengelly of Victoria, B.C.
Private funeral services will be held in the Chapel of the Royal Oak Crematorium on Monday, February 13, 1956, at 1 p.m., Rev. Douglas B. Carr officiating. Cremation. Arrangements with the Sands Mortuary Limited, Directors of Funeral Service. (Kindly omit flowers.)

COMER—At St. Joseph's Hospital on Feb. 11, 1956, Mr. Charles Williams Comer, aged 83 years; born in Somerset, Eng., and had been a resident of Victoria for the past 27 years, residing at 2831 Saanich Road. Survived by his wife, Mabel, at home; five daughters, Mrs. R. Knowles of Victoria, Mrs. C. Knowles of Courtenay, B.C.; Mrs. T. Scott, Mrs. J. Stone and Mrs. G. Maycock of Victoria, B.C.; two sons, J. Comer and R. Comer, of Victoria, B.C.; 13 grandchildren and one brother in England.
Funeral services will be held at St. Mark's Anglican Church, Boleskine Road, on Tuesday, Feb. 14, 1956, at 3.15 o'clock. Canon Robert Willis will officiate. Interment in Royal Oak Burial Park. Sands' Mortuary Limited, directors of funeral service.

DAVIDSON—In Victoria, B.C., Feb. 11, 1956, Mr. Alexander MacPherson Davidson, aged 50 years; born in Scotland, and a resident of Victoria for the past 8 months, formerly of Vesuvius Bay, Salt Spring Island. He leaves his wife, Edith, of 1728 Lee Ave.; his mother, Mrs. Margaret Davidson, in Scotland; his sister, Mrs. W. A. (Kathleen Dora) Manfield, of 2324 Middowne Road; and his brother, Andrew Davidson, in Scotland.
Arrangements will be announced later by the Sands' Mortuary Limited.

JOSEPH—At the family residence, 3 Cooper Road, Songhees Reserve, on Feb. 10, 1956, Mr. Walter Joseph.
Meeting will be held at Sands' Mortuary Limited "Memorial Chapel of Chimes" on Sunday, Feb. 12, 1956, at 7.30 o'clock. Funeral services will be held on Monday, Feb. 13, at 2 p.m., in the Sands' Mortuary Limited "Memorial Chapel of Chimes." Interment will be in the Songhees Cemetery.

OCKENDEN—At St. Mary's Priory, Langford, Lydia Elizabeth Ockenden, of 467 Constance Avenue, Esquimalt, aged 83 years; born Worth, Kent, England, but a resident of Esquimalt since 1912. The late Mrs. Ockenden was for many years a member of Chapter Nov. 41, Eastern Star, Esquimalt. Survived by one son, Harold E. N. Ockenden of Oak Bay; three daughters, Mrs. Emilie F. Blizzard, Seattle, Wash., at present in Victoria; Mrs. Lily E. Hobday, Esquimalt, and Mrs. Muriel C. Wood of this city; also 13 grandchildren and six great-grandchildren.
Funeral service will be held in Hayward's Chapel on Tuesday, February 14, at 10.30 a.m., Rev. J. A. Roberts officiating. Interment in the family plot at Ross Bay Cemetery.

PRICE—There passed away at Rest Haven Hospital, Sidney, B.C., on Feb. 10, 1956, George Price, aged 75 years, of West Saanich Road, Brentwood, B.C. Born in Hull, Yorkshire, Eng.; a resident of Brentwood for five years, formerly of Errington, Vancouver Island for 38 years. He leaves his wife, Elizabeth, at home.
Funeral services will be held in the Sands' Funeral Chapel, Sidney, B.C., on Tuesday, Feb. 14, 1956, at 2 p.m., Rev. William Buckingham officiating. Interment in the Royal Oak Burial Park.

SIMPSON—In Victoria, B.C., on February 11, 1956, Amelia Simpson, a resident of this city since 1904, late residence 857 McClure Street. Survived by one daughter, Mrs. Marion E. Scholey; two granddaughters, Mrs. O. (Marjorie) H. Wakeman, Victoria, and Mrs. J. Phyllis Dangerfield, Victoria; one great-granddaughter, Kathryn Dangerfield; also relatives in England.
Funeral announcement later by Hayward's Chapel.

TWIST—At the Royal Jubilee Hospital, on February 10, 1956, Agnes, widow of John William Twist, late residence 1026 Meares Street; born in London, England, and a resident of Victoria since 1944. Survived by one son, John, 1026 Meares Street, and two grandchildren, Katherine and Constance Twist.
Funeral arrangements will be announced later by Hayward's B.C. Funeral Co.

WINDWICK—There passed away on Feb. 10, 1956, Gordon Brent Windwick, aged 13 years, beloved son of Mr. and Mrs. Gordon Windwick, of 855 Hampshire Road. He leaves, besides his loving parents, his sister, Julie, and his brother, Gregory, at home; and several aunts and uncles.
Private funeral services will be held at the Sands' Mortuary Limited "Memorial Chapel of Chimes" on Tuesday, Feb. 14, 1956, at 1.30 p.m. Interment in the Colwood Burial Park.

5 CARDS OF THANKS

We wish to express our thanks for the many kind words and floral tributes sent by our many friends in the passing of our beloved husband and father. The comforting thoughts are greatly appreciated at our time of sorrow. Special thanks for the kind assistance of the pallbearers.—Mrs. J. Brandson and family.

We wish to express our sincere thanks and appreciation to our many friends who were so kind to us during the recent loss of our beloved mother, Mrs. Amy Violet Biers. We especially wish to thank nurses and sisters of St. Joseph's Hospital, Rev. W. E. Greenhalgh, Dr. C. H. Felix, McCall Bros.' Funeral Directors and the Ladies' Auxiliary, F.O.E. No. 12.—Doris Kryway, Robert Biers, William Biers, Alexander Biers.

We wish to express our deep gratitude to our many friends for their kindness, sympathy and beautiful floral offerings in our recent bereavement. — Muriel E. Gardiner, Gwen M. Shaw.

I wish to thank our many friends for their kind expressions of sympathy and flowers at loss of my dear husband, Joseph S. Rowley. Special thanks to nurses of St. Joseph's Hospital, Dr. Meihuizen, Brother Masons, Rev. W. E. Greenhalgh, Canadian Legion, Commissionaires, Hayward's Funeral Home. —Mrs. V. M. Rowley.

Mr. E. McIntosh wishes to express his sincere thanks to Dr. J. P. Anderson, nurses and sisters of St. Joseph's Hospital, Senior 60-Up, Old Age Pensioners' Association, and E. & N. car shop employees, friends and relatives for their kind sympathy and flowers during the recent loss of his beloved wife.

Index for Times Want Ad Headings

Classification	No.	Classification	No.	Classification	No.
Acreage for Rent	62	Flats, Apartments to Rent Furnished	40	Personal Loans	51
Acreage for Sale	61	Flats, Apartments Wanted Furnished	41	Pets and Livestock	31
Acreage Wanted	63	Florists	8	Professional Services	20
Announcements	10	Fuel	27	Property for Sale	59
Articles for Sale	28	Funeral Directors	7	Property Wanted	60
Births	1	Halls, Stores and Offices to Rent	44	Room and Board Wanted	36
Boats and Marine—For Sale Wanted	49	Hotels	34	Rooms to Rent Furnished	37
Business Opportunities	54	Housekeeping Rooms to Rent Furnished	38	Situations Wanted Female	18
Business Services	19	Housekeeping Rooms Wanted Furnished	39	Summer Resorts	34-A
Cards of Thanks	5	Houses to Rent Furnished	42	Swaps	30
Cars for Sale	47	Houses Wanted to Rent Furnished	43	Teachers Wanted	15
Cars and Trucks Wanted	48	Houses for Sale	57	Timber Brokers	53
Coming Events	11	In Memoriam	6	Wanted Female Help	14
Cottages and Campsites	34B	Listings Cancelled	56	Wanted Male Help	13
Dancing	25	Lost and Found	12	Wanted Miscellaneous	29
Deaths	4	Marriages	3	Wanted to Borrow	52
Education	23	Miscellaneous to Rent	45	Wanted to Buy Houses	58
Engagements	23	Monumental Works	9	Wanted to Rent Miscellaneous	48
Exchange Real Estate	55	Music	24		
Farms for Rent	65	Personal	21		
Farms for Sale	64				
Farms Wanted	66				

THEY'LL DO IT EVERY TIME

By JIMMY HATLO

6 IN MEMORIAM

BRYANT—In loving memory of William, dearly beloved dad, who passed away February 12, 1952.

His smiling way and pleasant face
Are a pleasure to recall.
He had a kindly word for each
And died beloved by all.
Some day we hope to meet him,
Some day we know not when,
To clasp his hand in the better land,
Never to part again.
—Ever remembered by Edith, George and Bill.

TOWNSEND—In loving memory of James J. Townsend, who entered into eternal rest February 11, 1938, at Oak Bay, B.C.

We shall meet our loved one gone,
Some sweet day, by-and-by.
—Mrs. J. J. Townsend and family.

7 FUNERAL DIRECTORS

Sands Mortuary Ltd.
QUADRA AND NORTH PARK STS. Victoria, B.C. 3-7511
"The Memorial Chapel of Chimes"

Sands Funeral Chapel
FOURTH STREET
SIDNEY B.C. PHONE 416

CHAPLIN'S FUNERAL CHAPEL
We invite you to ask of our convenient payment plan
980 Quadra Street 4-5512

McCALL BROS.
"The Flora Funeral Chapel"
Meeting every requirement for graceful tribute in a modern setting
1400 VANCOUVER STREET 4-2012

HAYWARD'S
B.C. FUNERAL CO. LTD.
ESTABLISHED 1867
734 BROUGHTON STREET 3-3614

Thomson Funeral Home
Est. 1911 Formerly of Winnipeg
George Peter Thomson
Jack L. Irving
1625 QUADRA ST. PHONE 4-2612

8 FLORISTS

SWEETHEART FLORIST
OPEN EVES., 8.30 P.M.
JUBILEE CORNER — 2-3331

BROWN'S THE FLORIST
FLOWERS FOR EVERY OCCASION
618 VIEW STREET
Phone 4-6612, 4-9511; night 4-3521

9 MONUMENTAL WORKS

STEWART MONUMENTAL WORKS Ltd., 1403 May Street. 4-3452. Memorials, bronze tablets, curbings and fireplaces of choice B.C. and Swedish granites. Night phones, 4-5141, 2-1268.

MORTIMER'S MONUMENTAL Works Ltd., 633 David St. Est. 1877. Monuments, markers, curbings, bronze plaques, marble, granite and stone for fireplaces, building construction, etc. 3-6421.

VICTORIA MONUMENT LIMITED
"Memorials of Distinction"
3091 DOUGLAS ST. 2-5834

10 ANNOUNCEMENTS

THE THEOSOPHICAL SOCIETY will hold a public meeting at 904 Government Street, on Sunday next, February 12, at 8 p.m. The speaker will be Mrs. Edith Chesman and the subject of her talk will be "The Immortality of Man." All are welcome.

COMBINES DAILY PAPER DRIVES for next two weeks, Uplands and Willows district. Please phone 4-3806 for pickups.

OPEN TODAY
Mt. Douglas Outdoor Fruit Stand, 4379 Shelbourne.

HAUNTED BOOKSHOP QUOTES Migrated to Business Personals 21A.

THRIFT SHOP MOVED FROM 2605 Douglas to 214 Menzies.

11 COMING EVENTS

SHAWNIGAN LAKE
Valentine Dance
TONIGHT
9.30 to ?
With the Hometowners

BINGO — 8 P.M.
Every night, also whist, 8 p.m. Victoria Whist and Bridge, 1417 Government St. 3-8033.

THE ANNUAL GENERAL MEETING OF THE VICTORIA BRANCH OF THE SOCIETY FOR THE PREVENTION OF CRUELTY TO ANIMALS will be held in the Blue Room, 632 View Street, corner View and Broad, upstairs, on Friday, Feb. 17, 1956, at 8 p.m., for the purpose of receiving the reports and the audited accounts for the past year, the election of officers for the coming year; also for the transaction of any other business that may properly be brought before the meeting. All members in good standing are entitled to attend. Members are requested to bring their membership cards with them for identification purposes. Memberships may be renewed at the door, if necessary. Only paid-up members may vote. Light refreshment will be available at the close of the meeting at a nominal cost.

GENERAL MEETING OF THE VICTORIA Burns Club will be held in the Orange Hall on Tuesday evening, Feb. 14, 1956, 8 p.m. Guest speaker, Mr. Harold McNeill. Subject, "The Scottish Declaration of Independence."

LUXTON HALL
MODERN AND OLD-TIME DANCING SATURDAY NIGHTS. RODEO RASCALS ORCHESTRA. DANCING 9.30.

VALENTINE PARTY, CARDS AND cribbage, Niagara Street Hall, Tuesday, Feb. 14, 8 p.m. Refreshments. Admission 35c.

VAN ISLERS
Valentine's Dance at Agricultural Hall, Saanichton, Saturday, Feb. 11. Admission 75c.

LET'S DANCE
Valentine Party Tuesday, Feb. 14, 8.30-12. Western squares and oldtime. Refreshments and prizes. 1012 Douglas Street.

11 COMING EVENTS

REGULAR DANCE, ROYAL OAK Community Hall, Saturday night. The Royal Aces Western Swing Orchestra.

BANK MESSENGER, NOT OVER 40. Reply giving age, background, and general qualifications, to Box 813, Victoria Press.

DANCE EVERY SATURDAY NIGHT to the music of the Western Mountaineers, C.C.F. Hall, Douglas St.

HOMESTEADERS' OLD-TIME dance, Saturday Victoria ballroom.

12 LOST AND FOUND

LOST—SMALL BLACK LEATHER handbag, containing silver case, keys, money, personal papers. Reward. 8-2593.

LOST—BLACK AND TAN COON hound, 6 months, Metchosin-Langford area. Answers to Bugle. Reward. 8-2078.

LOST — LADY'S HORN-RIMMED glasses on Linden or Fort. 2-5794 or Royal Bank on Fort Street.

LOST—SIX-MONTH-OLD FEMALE tan spaniel, boy's pet. Admirals Road and highway. 5-1692.

LOST — GINGER PERSIAN MALE cat, vicinity Doncaster. Reward. Phone 2-1255 or 2-8850.

FOUND—LARGE BLACK AND TAN dog, male, Prospect Lake. S.P.C.A., 3-0514.

LOST — BOY'S WRIST WATCH, vicinity Pandora Ave. bus stop and Victoria High School. 3-8679.

FOUND — BLACK PUPPY, GORGE area. S.P.C.A. 3-0514.

FOUND—BLACK SPANIEL, MALE, Shelbourne. S.P.C.A., 3-0514.

13 WANTED MALE HELP

JOIN THE
REGULAR ARMY

Rewards for efficient work.
Exciting work.
Good pay.
Unlimited possibilities for advancement.
Learn a trade.
Average pension benefits.
Regular employment.
Annual leave of 30 days.
Responsibility of leadership.
Modern equipment.
You travel.

Write or phone
Army Recruiting Office,
Federal Building,
VICTORIA, B.C.
4-4087.

DESIGN ENGINEER

The B.C. Electric Company Limited requires the services of a design engineer. Good starting salary, working conditions. Welfare and pension plans.

DUTIES:
To prepare detailed cost estimates for maintenance and construction of distribution and transmission lines and to prepare plans showing manner in which work is to be done. To perform other related duties of a technical nature.

QUALIFICATIONS:
Full university in electrical engineering or equivalent. Applicants may apply to Personnel Department, 820 Pandora Avenue, Victoria, B.C., or telephone 2-9261, Local 202, for an appointment.

THE DEFENCE OF CANADA IS EVERYONE'S RESPONSIBILITY

THE RCAF IS THE AIR DEFENCE

If you are between the ages of 17 and 25 and have junior matriculation or better

ENQUIRE TODAY.

At the RCAF personnel counsellor's office at 1315 Government Street in Victoria, or 545 Seymour Street in Vancouver for information which will lead you to a new and exciting career assisting in this extensive work.

MEN URGENTLY NEEDED TO meet demands of electronics, television, radio operating. No experience necessary to take industry approved home-study plan including kit of parts or join day or night classes starting soon. Skilled men get $400-$500 plus monthly, based on experience and service. Act now! Send for free 40-page booklet. No obligation. State education. Radio College of Canada, 86 Bathurst Street, Toronto, Ont. 27 years specializing in electronics.

TRADESMEN
and those willing to learn a trade —There's a place for you in the 40th Technical Squadron, Royal Canadian Electrical and Mechanical Engineers (MILITIA). Call in to the R.C.E.M.E. orderly room, Bay Street Armories, Tuesday evening at 8 p.m., for further details.

TRAFFIC CLERK
High school graduate, 20-25 years, required for traffic and sales duties with air line company. Training will be conducted in Vancouver prior to assignment to outside base. Salary $180-$265. Submit full particulars in letter of application to Box 821, Victoria Press.

WANTED — YOUTH FOR STOCK and retail store duties. Must be of good appearance, reliable and honest, 16 years of age and with some experience preferred. Excellent working conditions and permanent position for successful applicant. Box 806, Victoria Press.

ALL-CANADIAN INSURANCE COMPANY requires young man with fire and automobile experience to take over and develop local office. Business already established. State age, experience and marital status. Box 808, Victoria Press.

WANTED—YOUNG MAN WITH office and traffic experience to act as branch manager in Victoria, B.C. Desire references and applicant must have High School education. Apply Box 827, Victoria Press.

DESK CLERK FOR LOCAL HOTEL. Experience preferred but not essential. Steady position for suitable man. References required. Full particulars, age, experience, telephone number. Box 636, Victoria Press.

13 WANTED MALE HELP

WANTED
Alignment and Frame
MACHINE
MECHANIC
Top Wages, Plus Bonus
M.S.A. Insurance Plan and Other Benefits
Apply DAVE BUCK
NATIONAL MOTORS LTD.
819 YATES ST.

DRAFTSMEN
Heating and Ventilating

Firm of consulting engineers requires draftsmen with experience in the preparation of heating and ventilating drawings. The positions offer an excellent opportunity for further broadening of experience and development of design ability. Projects in hand are subject to varied and interesting design conditions. Salary will be based on evidence of applicants' ability. Applicants are invited to contact Sandwell and Co. Ltd., 1512 Alberni Street, Vancouver 5, to arrange an interview.

YOUNG MARRIED MAN, UP TO 45, with ability, for city bowling alley. Anxious to learn business, good personality and willing to work, state wages expected, good future. Box 786, Victoria Press.

BOOKKEEPER WANTED. MUST be able to handle a complete set of books for large garage. Box 782, Victoria Press.

FIRST-CLASS AUTO MECHANIC for small shop. Top wages and guaranteed, steady employment. Box 825, Victoria Press.

YOUNG MAN FOR POSITION IN automotive stock room. Apply in own handwriting, stating age and references. Box 643, Victoria Press.

AMBITIOUS YOUTH TO LEARN retail lumber and paint business. Reply in own handwriting to Box 829, Victoria Press.

MECHANIC WITH OWN HAND tools, able to take charge of small shop. References please. Box 788, Victoria Press.

GENERAL HANDY MAN TO CLEAN cars on contract basis. Box 789, Victoria Press.

13A SALESMEN and AGENTS,WANTED

REAL ESTATE
SALESMEN
We can offer unique advantages in joining our select, congenial staff. This is an outstanding opportunity to become associated with a company which will extend you the fullest co-operation and help to increase you income. Only applicants of the highest integrity will be considered. Write or phone Mr. Lindsay Alexander.
RITHET CONSOLIDATED LIMITED
70? Fort St. Victoria, B.C.

IF WE SEND YOU YOUR OWN SUIT WITHOUT ONE CENT COST TO YOU will you wear and show it to your friends and take their easy orders, making a handsome profit on each one? You need no experience. I show you how and supply big woollen sample kit free. But act quick. Write us a letter telling all about yourself. Send no money. Department 802, Douglas Tailoring Co., P.O. Box 398, Montreal.

POWERFUL SAMPLE OUTFIT FREE! Just like a department store. Now you can sell to entire family, clothing, shoes, shirts, slacks, sportswear, work clothes, jewelery, etc. Amazing money-making plan. No experience necessary, full or part time. Free clothing for personal use as extra bonus. Write for powerful sample outfit and full instructions free. Dept. 1030, Blake Walker Co., P.O. Box 657, Montreal, P.Q.

AGENTS FOR FAST-SELLING LINE of made-to-measure clothes from maker to wearer. High commissions, low prices, free suit bonuses, full or part time. Experience not necessary. Our big powerful range of all-wool cloth samples makes this an outstanding proposition. Do not miss this excellent opportunity. Write immediately for our samples. Rodney Tailoring Company, Department A3, Box 63, Montreal.

SALES REPRESENTATIVE REquired by national food company to cover Vancouver Island territory with headquarters at Victoria. Better-than-average salary, bonus plan group insurance, medical plan, and full training assured to selected applicant. Company car provided. Reply, in confidence, stating present employment, marital status and other information to Box 824 Victoria Press.

TAILORING AGENTS
Make the highest commissions and free suit bonuses for selling made-to-measure clothes of the finest quality fabrics and offered at low prices for a dependable tailoring house. If no experience, we shall teach you. Write for free sample outfit. Rideau Tailoring, Box 128, Station "N," Montreal.

IF YOU ARE A BRICKLAYER, carpenter or tradesman, married, and 25 to 45 years, desirous of a change for the better and willing to learn sales work, we have two franchised territories open. National company. Income limited only by your adaptability and efforts. Apply in writing, Box 820, Victoria Press.

13B HELP WANTED—MALE or FEMALE

INCREASE YOUR FAMILY INcome with Tupperware. Read the story on page 65 in the January McCall's Magazine, then call 9-4380 or write 3329 Carson St., South Burnaby.

14 WANTED—FEMALE HELP

DEPENDABLE, STEADY YOUNG woman for clerk in drugstore in Oak Bay. Experience preferred. Please apply in own handwriting, stating age, marital status, sales experience. Box 834, Victoria Press.

14 WANTED—FEMALE HELP

YOUNG WOMEN

The R.C.A.F. have immediate openings to train single young women between the ages of 18 and 30, as
MEDICAL ASSISTANTS
TYPISTS
CLERK ACCOUNTANTS
Benefits include learning a trade, travel, free medical and dental care, and a good salary while training, with opportunities for advancement.
For further details, contact
F/L BELVA SHRAGGE,
WOMEN'S CAREER COUNSELLOR,
R.C.A.F. INFORMATION CENTRE,
1315 GOVERNMENT STREET.

PACIFIC WESTERN AIRLINES LTD.
Vancouver Airport, B.C.

Airline stewardess. Requirements: Age, 21-25; height, 5'-5'2"; weight, 97-108 lbs.; education, 2 years university or junior matriculation with minimum of two years business experience. Apply by letter only to above address.

Wanted Immediately
Seamstress experienced in slip cover work. Excellent working conditions. Valuable staff benefits. Please apply Personnel Office, 4th floor.
HUDSON'S BAY CO.
VICTORIA, B.C.

The RCAF offers
SUMMER TRAINING
at the Auxiliary in Victoria
to Single Young Women, who will be 18 prior to April 1, 1956.
Salary $153 per month with uniforms provided.
For an interesting summer contact F/L Belva Shragge, Career Counsellor for Women, R.C.A.F. Information Centre, 1315 Government Street, For further details.

STENOGRAPHER WANTED
With experience in export lumber documentation and payrolls. Speed in shorthand and typing not necessary but accuracy essential. Single applicant preferred, but age no barrier. Good wages, 40-hour week. Apply
NATIONAL EMPLOYMENT OFFICE
Refer order No. F. 340.

LARGE DOWNTOWN OFFICE REquires competent receptionist-switchboard operator. Must also be competent typist. Excellent working conditions, 5-day week. M.S.A. and other staff benefits. Reply in own handwriting to Box 639, Victoria Press.

ASSISTANT HOUSE MOTHER FOR home for small children, operated by Family and Children's Service. Must live in. Salary plus room and board provided. Apply in writing stating age and experience to D. E. Woodsworth, Family and Children's Service, 1951 Cook Street.

$23 WEEKLY FOR WEARING lovely dresses given to you as bonus. Just show North American Fashion Frocks to friends. No canvassing, investment or experience necessary. North American Fashion Frocks Ltd., 2163 Parthenais St., Dept. U 2526, Montreal, P.Q.

WE NEED A REPRESENTATIVE in your locality to sell our well known brand of cosmetics. Full or part-time basis. Highest commission paid. DORALDINA COSMETICS COMPANY, 576 St. Catherine East, Dept. 6, Montreal.

JUNIOR GIRL TO LEARN COMplete office procedure. Typing essential, shorthand an advantage. Pleasant working conditions, reasonable hours. Apply in person to Custom Finance, 1012 Douglas St., or phone for appointment, 5-1408.

STENOGRAPHER REQUIRED BY Sidney Roofing & Paper Company Ltd. for credit department. Junior matriculation or business school certificate with minimum of one-year experience. Please apply to personnel office.

REQUIRED IMMEDIATELY — SINgle clerk-typist, with previous office experience, preferably in purchasing. Must be neat. Starting salary $160. Opportunity for advancement. Call for appointment, Mr. Lowe, 4-1111.

AMAZING EXTRA-MONEY PLAN gives you gorgeous dress without penny cost. Rush name today with dress size. Harford Frocks, Dept. R.A. 536, 2241 Lariviere St., Montreal 24, P.Q.

DENTAL ASSISTANT AND REceptionist. Must have a pleasing personality, unmarried and able to meet public. Typing essential. State age, previous experience. Box 635, Victoria Press.

EXPERIENCED STENOGRAPHER, with shorthand and bookkeeping knowledge. State age, experience, salary expected. Hours 8.30-5, Five-day week. M.S.A. Box 828, Victoria Press.

REQUIRED FOR REAL ESTATE office, clerk with general insurance and bookkeeping experience. State age, experience, salary expected and date available in first letter. Apply Box 621, Victoria Press.

EXPERIENCED CLERK-STENOGrapher for general office work in lumber office. Permanent position to right applicant. Good starting salary. M.S.A. benefits. Apply Box 783, Victoria Press.

COMPETENT TYPIST REQUIRED for trust company. 5-day week, pleasant working conditions and other staff benefits. Reply to Box 645, Victoria Press.

WOMAN FOR GENERAL OFFICE work and bookkeeping for TV sales and service company. Must be efficient. Salary, $165 month. Box 811, Victoria Press.

HOUSEKEEPER FOR DOCTOR'S family in Oak Bay. Used to children; no heavy cleaning. Live in or out. 2-8047.

BOOKKEEPER WANTED, MUST be able to handle a complete set of books for large garage. Box 782, Victoria Press.

ONE FAST, EFFICIENT TYPIST, steady job. Hours, 9.30 to 5.30. Please state wages expected. Box 809, Victoria Press.

14 WANTED—FEMALE HELP

CASHIER FOR CITY BOWLING alley, pleasing personality essential, active and willing to work. Box 787, Victoria Press.

EXPERIENCED SALESLADY wanted for part-time work. Apply Clear View Bakery, 767 Fort Street.

HOUSEMAID FOR LADIES' HOME. Live in, good hours, references. Box 831, Victoria Press.

GROCERY CLERK, EXPERIENCED and steady. McClure's Food Market, 2518 Estevan Ave.

RELIABLE WOMAN TO MIND children while mother works. Gonzales district. 4-2700.

LEGAL OFFICE REQUIRES EXperienced stenographer. Phone 4-4168 for appointment.

EXPERIENCED WAITRESSES wanted. Apply in person. 752 Yates.

17 SITUATIONS WANTED—MALE

PHONE 6-1673
for
Garbage Removed
Basements Cleaned
Removal of Cars
Anytime, Anywhere

JIM DANDY CLEAN-UP SERVICE. Will clear your garbage, basements, attic or boulevard and old cars. We take anything. 3-3934. After 5 p.m., 3-5341.

JIM PAINE AND JACK ROSE WILL do your odd jobs, clothes poles, drains, cement work, fencing, carpenter repairs, insulation. Nothing too small. 4-8604 or 3-9884.

PRIVATE TUTORING, ENGLISH or mathematics, evenings and weekends. Box 807, Victoria Press.

DUTCHMEN WANT GARDEN JOBS full or part time. Box 789 Victoria Press.

WILL CLEAR YOUR LOT, BY hour contract. Chain saw. 9-2383.

BASEMENTS AND ODD JOBS, clothesline poles installed. 4-4613.

GARBAGE REMOVED REASONable. Phone day or night. 3-0343.

18 SITUATIONS WANTED—FEMALE

ALL TYPES OF FLOORS EXpertly cleaned, waxed and polished by machine. Homes our specialty. Gregg's, established 1920. 4-5023.

PRACTICAL NURSE WILL TAKE care of invalid, night or day. Rates reasonable. 9-1644.

MOTHER'S HELP, 9 A.M.-5 P.M. or less, 50 cents hour. 2-1409, ask for Room 7.

OCCASIONAL HOUSEWORK wanted. Lake Hill District. References. 9-2159.

DAILY CHILD CARE IN MY home, or will board working mother and child. 2-6332.

WILL CARE FOR CHILDREN BY day in my home. 9-2179.

YOUNG LADY DESIRES TYPING or bookkeeping at home. 3-5474.

EXCELLENT CARE FOR ONE OR two children. Phone 7-2846.

WILL KNIT INDIAN-TYPE SWEATers to order. 3-7322.

19 BUSINESS SERVICES

BRICKLAYERS

CHIMNEY REPAIRS
And All Types of Slate and Tile Work
FREE ESTIMATES—TERMS
H. A. (Sandy) ORMISTON
"We Take Advantage of No One"
Phone 4-6777

19 BUSINESS SERVICES

CHIMNEY REPAIRS, TILE AND slate work. H. A. Ormiston, 4-6777.

FIREPLACES, CHIMNEYS AND repair work of all kinds. 2-9477.

BULLDOZERS

EVANS, COLEMAN & JOHNSON BROS. LTD.
For Bulldozing and Shovel Work.
900 WHARF ST. PHONE 2-8121

BULLDOZING AND CLEARING; road grading and back-filling. The right machine for every job.
JOHN D. KISSINGER, JR.
3-8425 Day 2-3947 Night

BULLDOZING, EXCAVATIONS AND road building. J. Henson Jr., 9-4234.

CABINET WORK

VARIETY WOOD PRODUCTS
KITCHEN CABINETS
COUNTERS
STORE AND RESTAURANT FIXTURES
133 KINGSTON STREET
4-1833 Evenings, 3-8451

CARPENTERS

FRAMING, FINISHING CONtracts, gutters, steps, kitchen cabinets. M. Anwyll, 4-6611. R. Reid, 4-8720.

FRAMING, FINISHING, ALL kinds of repairs, alterations. Hour or contract. 2-0187.

ANYTHING IN CARPENTRY, CEment, drains and sewers. H. L. Pistell, 2-8602.

FRAMING, FINISHING CONTRACtors. Specialized roof and gutter work. Phone 7-2943.

FOR KITCHEN CABINETS AND other interior alterations consult H. A. Mason, 2-2065.

AL AND ARCH — ALTERATIONS, framing, finishing. 2-8523.

SMALL REPAIR WORK OF ALL kinds. Home Service, 3-8773.

GENERAL REPAIRS, ALTERATIONS. Free estimates. E. Eby. 3-5724.

CEMENT

FOR YOUR CONCRETE WORK, basements, driveways, sidewalks and septic tanks, call Chase & Pedersen, phone 3-9368.

CEMENT SEWERS, TILE DRAINS, septic tanks.
2-3084 W. Trace 9-3671

CONTRACTORS

V. L. LEIGH
DISTINCTIVE HOME CONSTRUCTION
Repairs, Alterations etc. Complete building service, including plans and financing.
1215 Quadra 3-7482

Farmer Construction
Repair Dept. 4-0511 Prompt Service

GILBERT BROWN
General Contractor
Specializing in
MASONRY CONSTRUCTION
Phone, Office, 4-6377 Home, 7-2323

ANYTHING IN CEMENT, DRAINS, tile work and septic tanks. A. L. Welch, 2-8662.

LITZ HOUSE MOVERS, JACKING, levelling, repairing of dry rot and foundations. 4-9211.

CHIMNEY SWEEPING

CHIMNEYS CLEANED, REPAIRED. Prompt service. S. & S. Chimney Service, 5-3243.

19 BUSINESS SERVICES

FLOORING AND FLOOR SANDING

WESTERN FLOOR CO., 3-8915, 3-5732. Complete floor service. S. Kinsey, Jr.

M & M FLOOR CO. LTD.—Floor laying, sanding, finishing. Free estimates. Phone 4-0403, 9-2053.

V.I. HARDWOOD FLOOR CO., 2100 Douglas. Free estimates. 4-7314.

ELECTRICIANS

WIRING FOR HOUSES, ELECTRIC ranges and water heaters. Free estimates. Dunn Electric, 4-3211.

FLOOR POLISHING

ALL TYPES OF FLOORS EXpertly cleaned, waxed and polished by machines. Homes our specialty. Gregg's, established 1920. 4-5023.

FURNACES

INSTALLATIONS AND REPAIRS. S. J. Coles & Sons. 3-3303; evenings, 3-1369.

HAIRDRESSERS

LADIES
Naturally, a
FIRTH OF FORT
CONTOUR HAIRCUT
Styles, Shapes Your Hair To Individual Smartness
POPULAR PRICE!!
50 Years a Hairdresser
635 FORT STREET, SUITE 9 and 10
No Appointment.

Avalon Beauty Salon
(Upstairs Above Kresge's) 3-0522

DE LUXE—MARION KERWIN REturned from a hair-styling show. Bringing back an award. Now an introductory offer on a new rose permanent wave. That is rose-fragrant. 1405 Douglas St., downstairs. 2-7540.

OPEN EVENINGS. PERFECT PERmanents for particular people. Hilda Beauty Shop. 3-0722.

ACT NOW FOR OUR ½ PRICE permanents. New Ray Beauty Shoppe, 833½ Fort. 4-3644.

TYRRELL'S BEAUTY SALON
609 Courtney Street Phone 3-6831

KEY CUTTING

UMBRELLAS
PROMPTLY REPAIRED
NEW HANDLES, RIBS, ETC.
LOCK REPAIRS AND DOOR CLOSERS REPAIRS
LAWN MOWERS SHARPENED
PRICE'S KEY SHOP
847 FORT ST. 4-6221

LAWNS AND GARDENS

EXPERT DESIGNING AND LANDscaping. Lawn specialists, rock work, maintenance, etc. Experienced men, lowest prices, hour or contract. Barker, 3-9134, after 5, 2-8323.

SCIENTIFIC PRUNING, SPRAYing of shade, fruit trees. Trees felled, chain saw, chemical spraying, brush grasses, weeds, moss. 2-1676 Charles A. Cowie 3-1668

PRUNING, 10 YEARS' OKANAGAN experience. Free estimates. 5-2540.

LANDSCAPING, ROCKWORK, lawns. Ken Vandervelde, 3-7573.

PAINTERS AND DECORATORS

WEBB & SON
4-6827 — Paperhanging, painting. Quick, clean, reliable. First-class workmanship. Thirty years' experience Victoria. Terms if desired.

$10 UP ROOMS PAPERED, PAINTing, brush or spray; stucco waterproofed; free estimates. 2-3837. D. Smythe.

GREGGS PAINT WASHING DEPT. Kitchens, bathrooms, etc. 33 years' experience. Phone 4-5023 Estimates.

Times Crossword Contest

$250

No Winner Last Week

THE RULES

Solve the clues as you would any crossword puzzle. Clip out the dotted form and mail it to The Victoria Daily Times.
You can send in as many entries as you like in one envelope, but they must be on the form printed in the paper. Facsimiles will NOT be permitted. This puzzle will be printed on Friday, Saturday and Monday.
All answers must be received by the morning mail of Wednesday.
Be sure to clip on the dotted line. This is for the convenience of tallying entries.

EARLY MAILING WILL BE APPRECIATED

The answer will be printed in Friday's paper each week. It will be a good idea to keep a record of your solution and compare it with the answer.

PRIZES

Anyone may enter with the exception of employees of Victoria Press Ltd., and their families. A prize of $25 will be paid for solving the puzzle. If there is more than one winner the prize will be divided.

BONUS

If the winner is a regular daily subscriber to The Times by carrier or mail a special bonus will be paid in addition to the regular prize of $25. (Agents and dealers are not classified as carrier subscribers.) When there is no winner the bonus will increase at the rate of $25 per week until a winner is found. When there is more than one winner the current bonus will be divided.
This week's prize is $25, plus a $225 bonus.
Study the clues carefully before you write down your answers. There is always one answer which is best. The decision of the judges in the contest will be final and all contestants taking part agree to abide by their decision.

PUZZLE No. 151

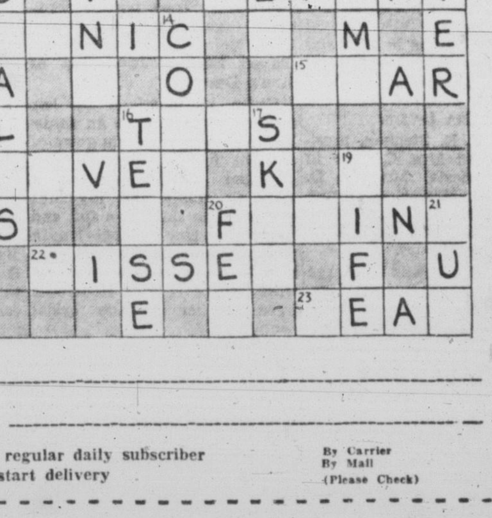

NAME ____________________

ADDRESS ____________________

☐ I am a regular daily subscriber
☐ Please start delivery
By Carrier
By Mail
(Please Check)

Puzzle No. 151 — CLUES — Puzzle No. 151

ACROSS:
1. Playing card
3. A man might well feel a little nervous when taking this
7. When heavier than usual certain men have to work harder
8. They fly through the air with the greatest of ease
12. Johnnie should get a few strokes with the cane if his —— upsets his father
13. It's stupid to say nothing if it doesn't happen to suit you
15. A new army recruit who says he can't —— heavy boots won't get much sympathy
16. They're on the end of your feet
18. The true patriot —— to serve his country
20. —— a man may not make him any better
22. How consoling it is sometimes to a man to be ——
23. It seems odd to visualize a —— man being a glutton

DOWN:
2. Worn on the head
4. Finished and done with
5. Biblical character
6. Improved in health
9. As a rule, should be replaced at once if faulty
10. Microscopically small type could be difficult to ——
11. Compartments in a stable
14. Sounds made by doves
16. Brief
17. Slip or slide
19. It's very sad to read of ——'s savings being quickly used up after husband's sudden death
20. A lawyer without any clients could probably do with a ——
21. A weapon

TIMES CROSSWORDS, C/O VICTORIA TIMES
2631 Douglas Street
Send all entries in one envelope—each entry is checked individually.

SURPLUS ITEMS AROUND YOUR HOME CAN PROVIDE SURPLUS HOUSEHOLD CASH. TRY A FOR SALE AD NOW

FOR TV PROGRAMS SEE PAGE 8

FOR TV PROGRAMS SEE PAGE 8

RADIO PROGRAM LISTINGS

(These program listings are as supplied by the stations themselves and The Times is not responsible for last minute changes or other alterations.)

SATURDAY NIGHT PROGRAMS

Time	CKDA 1280 kc	CJVI 900 kc	CBU 690 kc	KIRO 710 kc	KOMO 1,000 kc	CJOR 600 kc	CKWX 980 kc
6.00	News; Sport	Back to Erin	News; Hockey	Tom Harmon	Monitor	Easy Listening	News: Sports
6.15	Milestones	Back to Erin	Hockey	Changing Times	Monitor	Easy Listening	Parade of Hits
6.30	News; Milestones	Folk Songs	Hockey	KIRO Calling	Grand Ole Opry	Supper Serenade	News: Parade
6.45	Milestones	Folk Songs	Hockey	Democracy Is You	Grand Ole Opry	Supper Serenade	Parade of Hits
7.00	News; Clues	Road to Isles	Hockey	Don Einarson	Monitor	Mart Kenney	News; Weather
7.15	Cash Clues	Road to Isles	Hockey	Don Einarson	Monitor	Mart Kenney	Talk
7.30	Island Barn Dance	Cafe Continental	Organ Music	Jimmy Wakely	Monitor	London Concerts	Enterprise
7.45	Island Barn Dance	Cafe Continental	Organ Music	Wakely; News	Monitor	London Concerts	Press Gallery
8.00	News: Barn Dance	News: Weather	Hotel Downbeat	Orchestra	Monitor	News: Music	News
8.15	Barn Dance	Scandinavian Music	Hotel Downbeat	Orchestra	Monitor	Parliament Hill	Sammy Kaye
8.30	Barn Dance	Music of England	Winnipeg Pops	Orchestra	Monitor	Court of Opinions	Hawaii Calls
8.45	Barn Dance	Music of England	Winnipeg Pops	Orchestra	Monitor	Court of Opinions	Hawaii Calls
9.00	News; Memories	Hockey	Winnipeg Pops	News; Romance	Dance Date	Town Meeting	News: True
9.15	Memories in Music	Hockey	Winnipeg Pops	Romance	Dance Date	Town Meeting	Detective Mystery
9.30	Memories in Music	Hockey	Prairie Schooner	Starlight Salute	Dance Date	Town Meeting	Official Detective
9.45	Memories in Music	Hockey	Prairie Schooner	Weather	Dance Date	Town Meeting	Official Detective
10.00	News; Weather	News: Weather	News	World Final	Dance Date	News	News
10.15	House Party	Memory Lane	Night Spot	Dance Time	Dance Date	Juke Box Top Ten	Church
10.30	House Party	Memory Lane	Now I Ask You	Dance Time	Life With Nordine	Juke Box Top Ten	Close of Day
10.45	Party; Sports	Memory Lane	Now I Ask You	Dance Time	Life With Nordine	Juke Box Top Ten	Chapel Chimes
11.00	News; Party	News: Sport	Hot Air	Dance Time	News	News: Doghouse	News: Sport Desk
11.15	House Party	Memory Lane	Hot Air	Dance Time	Album of Classics	Doghouse	Date With Bob
11.30	House Party	Memory Lane	Hot Air	Dance Time	Album of Classics	Doghouse	Date With Bob
11.45	House Party	Memory Lane	Hot Air; News	Dance Time	Album of Classics	Doghouse	Date With Bob

SUNDAY PROGRAMS

Time	CKDA	CJVI	CBU	KIRO	KOMO	CJOR	CKWX
8.00	News; Morning	News	News; Choice	Religious Music	Monitor	Wings of Healing	News
8.15	Top of Morning	Salvation Army	Personal Choice	Religious Music	Monitor	Wings of Healing	Salvation Army
8.30	Top of Morning	Salvation Army	Personal Choice	Salt Lake Tabernacle	Comic Man	Lutheran Hour	Back to God
8.45	Top of Morning	Brother John	Personal Choice	Salt Lake Tabernacle	Comic Man	Hebrew Christian	Back to God
9.00	Sunday Chronicle	News; Funnies	BBC News	News; Serenade	Gospel Hour	Frank and Ernest	News; School
9.15	Fred Waring	Funnies	Question Box	Sunday Serenade	Religious News	British Israel	Sunday School
9.30	Ames Bros.	PTA	Harmony Harbor	How to Live	Eternal Light	Lutheran Hour	Voice of Prophecy
9.45	Ames Bros.	Hon. Ralph Campney	Harmony Harbor	Invitation to	Eternal Light	Lutheran Hour	Voice of Prophecy
10.00	News; Music	Sunday Concert	Gardens; Weather	Learning	Monitor	Br. Israel	Bible Institute
10.15	Scandinavian Music	Sunday Concert	Just Mary	Sunday Serenade	Monitor	Sunday Music	Bible Institute
10.30	Tides of Music	Sunday Concert	In His Service	Sunday Serenade	Monitor	Sunday Music	Bible Institute
10.45	Tides of Music	Sunday Concert	In His Service	Reading For Fun	Monitor	Music; News	Bible Institute
11.00	News; Church	Church Broadcast	Chamber Music	Symphonette	Monitor	Metropolitan	News
11.15	Church Service	Church Broadcast	Chamber Music	Symphonette	Monitor	Tabernacle	United Church
11.30	Church Service	Church Broadcast	Religious Period	N.Y. Philharmonic	Monitor	Metropolitan	United Church
11.45	Church Service	Church Broadcast	Religious Period	N.Y. Philharmonic	Monitor	Tabernacle	United Church
12.00	News; Interlude	News; Mavis Trill	N.Y. Symphony	N.Y. Philharmonic	News; Monitor	Metropolitan	News
12.15	Singing Canaries	Matinee	N.Y. Symphony	N.Y. Philharmonic	Monitor	Jewish Community	Showtime
12.30	Bonnie Scotland	News; Weather	N.Y. Symphony	N.Y. Philharmonic	Monitor	Program	Showtime
12.45	Bonnie Scotland	Luncheon Singsong	N.Y. Symphony	N.Y. Philharmonic	Monitor	News	Showtime
1.00	News; Lombardo	Song Classics	N.Y. Symphony	Woolworth Hour	Monitor	Church of the Air	News; Music
1.15	Guy Lombardo	Song Classics	N.Y. Symphony	Woolworth Hour	Monitor	Four Square Gospel	House of Music
1.30	Liberace	Church of Air	Critically Speaking	Woodworth Hour	Monitor	Nat. Church of Air	House of Music
1.45	Liberace	Church of Air	Critically Speaking	Woodworth Hour	Monitor	Nat. Church of Air	House of Music
2.00	News; Hits	Cuckoo Clock	Word in Ear	News; Serenade	News; - Theatre	Call of China	Viewpoints
2.15	Hit Parade	Cuckoo Clock	Word in Ear	Sunday Serenade	Theatre	Bamboo Terrace	Viewpoints
2.30	Hit Parade	Singing Stars of	Canadian Scene	Sunday Serenade	Theatre	Singing Stars	Parade of Hits
2.45	Hit Parade	Tomorrow	Canadian Scene	Sunday Serenade	Theatre	Singing Stars	Parade of Hits
3.00	News; Pringle	Woolworth Hour	News; Weather	Italian Hour	Meet the Press	Woolworth Hour	News; Hits
3.15	Norm Pringle; News	Woolworth Hour	UN Record	Italian Hour	Meet the Press	Woolworth Hour	Parade of Hits
3.30	Norm Pringle Show	Woolworth Hour	In Reply	Italian Hour	Monitor	Woolworth Hour	Parade of Hits
3.45	Norm Pringle Show	Woolworth Hour	Four Gentlemen	Italian Hour	Monitor	Woolworth Hour	Parade of Hits
4.00	News; Harmony	Miss Brooks	Winnipeg Concert	News; Bergen	Monitor	Miss Brooks	News; Hits
4.15	Harmony Highway	Miss Brooks	Winnipeg Concert	Edgar Bergen	Monitor	Miss Brooks	Parade of Hits
4.30	Kiddie Kapers	Piano Portraits	Winnipeg Concert	Edgar Bergen	Monitor	Hour of Decision	Parade of Hits
4.45	Kiddie Kapers	Piano Portraits	Winnipeg Concert	Edgar Bergen	Monitor	Billy Graham	Parade of Hits
5.00	News; Hits	DJ For a Day	Sunday Chorale	Music Hall	News; Monitor	Revival Hour	News; Hits
5.15	Western Hits	DJ For a Day	Sunday Chorale	Music Hall	Monitor	Revival Hour	Parade of Hits
5.30	Western Hits	Melody Banquet	"Vanity Fair"	CBS Newsroom	Shirley Thomas	Revival Hour	Family Theatre
5.45	Western Hits	News and Sport	"Vanity Fair"	CBS Newsroom	Shirley Thomas	Revival Hour	Family Theatre
6.00	News; Sports	Radio Novels	Capital Report	News; Miss Brooks	Monitor	Webster's World	News; S. Ross
6.15	Pres. Pleasure	Radio Novels	Capital Report	Our Miss Brooks	Monitor	Music	Capital Report
6.30	Pres. Pleasure	Radio Novels	Ukridge—and All	Two For The Money	Monitor	Stardom Stairway	This Week
6.45	Pres. Pleasure	Radio Novels	That	Two For The Money	Monitor	Stardom Stairway	Walter Winchell
7.00	News; Wayne King	Sunday Summary	CBC News	News; Gene Autry	News; Monitor	Stardom Stairway	News; Musical Hall
7.15	Wayne King	Ralph Pashley	Review; Speaker	Gene Autry	Monitor	Stardom Stairway	Music Hall
7.30	Lawrence Welk	People Are Funny	Little Symphony	Gunsmoke	American Forum	Christ Church	Church
7.45	Lawrence Welk	People Are Funny	Little Symphony	Gunsmoke	American Forum	Christ Church	Church
8.00	News; Parliament	News; Weather	CBC Stage	Mitch Miller Show	Drew Pearson	Christ Church	Church
8.15	Perry Como	Enterprise	CBC Stage	Mitch Miller Show	Close to Your Heart	Christ Church	Church
8.30	Hockey Parade	Album of Favorites	CBC Stage	Mitch Miller Show	Monitor	Christ Church	Public Prosecutor
8.45	Hockey Parade	Album of Favorites	CBC Stage	Mitch Miller; News	Monitor	Christ Church	Public Prosecutor
9.00	News; Music	Encore	Music Tapestry	City Hospital	News; Biography	News; City Mike	Michael Shayne
9.15	Music Memories	Encore	Music Tapestry	City Hospital	Biography in Sound	Leisure Listening	Michael Shayne
9.30	Music Memories	Padre Hills	Vesper Hour	What People Think	Biography in Sound	Winter Olympics	Treasury Agent
9.45	Music Memories	Padre Hills	Vesper Hour	What People Think	Biography in Sound	Famous Voices	Treasury Agent
10.00	News; Party	News; Weather	News	News	News	News	News
10.15	House Party	Kilburn's Sport	Neglected Novels	Leading Question	Weather	Lighthouse of Hope	Music Dreams
10.30	House Party	Billy Graham	String Quartet	Leading Question	Catholic Hour	Lighthouse of Hope	Close of Day
10.45	Party; Sports	Billy Graham	String Quartet	Olympia Report	Catholic Hour	Interlude	Chapel Chimes
11.00	News; Party	News; Sports	Music & Wstrn. Man	Concert Hall	News	Diskourse	News; Sport Desk
11.15	House Party	Melody Journey	Music and Western	Concert Hall	Album of Classics	Diskourse	Midnite Music
11.30	House Party	Melody Journey	Man	Concert Hall	Album of Classics	Diskourse	Midnite Music
11.45	House Party	Melody Journey	News; Weather	Concert Hall	Album of Classics	Diskourse	Midnite Music

MONDAY PROGRAMS

Time	CKDA	CJVI	CBU	KIRO	KOMO	CJOR	CKWX
8.00	News; Sports	News; Breakfast	News; Weather; Good	News; Weather	News; Dial 1000	News	News; Sports Desk
8.15	Dave Hill Show	Breakfast Club	Morning Music	Melody Preview	Dial 1000	Time and Tunes	Al Collins
8.30	News; Dave Hill	News; Breakfast	Morning Music	David Valle	Dial 1000	Billy Browne	News; Collins
8.45	Roving Reporter	Breakfast Club	Laura Limited	Howard Miller	Dial 1000	Billy Browne	Al Collins
9.00	News; Lombardo	News; Quiz	BBC News Comment	Wendy Warren	News; Dial 1000	News; Browne	News; Birthdays
9.15	Guy Lombardo	Dr. Paul	Aunt Lucy	Brighter Day	Dial 1000	Billy Browne	Music
9.30	Meet the People	Book of Memories	Morning Concert	Helen Trent	Dial 1000	Tune Time	Maple Leaf Junction
9.45	Meet the People	March Time	Morning Concert	News	Dial 1000; News	Guy Lombardo	Music
10.00	News; Cash Clues	News; Six For One	Morning Visit	Road of Life	Katharine Wise	News; Homemakers	News; 50 a Day
10.15	Cash Clues	Six For One	Happy Gang	Ma Perkins	Weekday	Homemakers	Music For Millions
10.30	Cash Clues	House Party	Happy Gang	Dr. Malone	Weekday	Homemakers	Music For Millions
10.45	Cash Clues	Let's Go	Man Around House	Guiding Light	Weekday	Homemakers	Music For Millions
11.00	News; Lawrence Welk	News; Wally's Mind	Kate Aitken	Mrs. Burton	Weekday	News; Man in House	News; Wally Mind
11.15	Lawrence Welk	Telequiz	Kindergarten of Air	Aunt Mary	Weekday	Man in House	Young Widder Brown
11.30	Maple Leaf Junction	Telequiz	Man and His Music	Nora Drake	News; Weekday	Bright Spot	Road of Life
11.45	Top 50	Birthday Party	Man and His Music	Aunt Jenny	Vanity Fare	Bright Spot	Guiding Light
12.00	News; Top 50	News; Freeland's	Man and His Music	News	News	News; Melodies	News; Weather
12.15	Top 50	Free Lunch	News; Showcase	Cecil Solly	Farm News	Kiddies' Karnival	Music For Millions
12.30	News; Sport	News; Weather	Farm Broadcast	House Party	Star Stage	Kiddies' Karnival	News; Music
12.45	Top 50	Singsong	News	House Party	Fibber McGee	News; Around Home	Music For Millions
1.00	News; Top 50	News; Quiz	Music & Wstrn Man	Arthur Godfrey	Right to Happiness	House of Music	News; Dreams
1.15	Top 50	Aunt Mary	Music & Wstrn Man	Arthur Godfrey	Widder Brown	House of Music	Ma Perkins
1.30	Top 50	Carmen Cavellero	Music & Wstrn Man	Arthur Godfrey	Pepper Young	House of Music	Red, White, Blue
1.45	Top 50	Top Tune Time	Music & Wstrn Man	Arthur Godfrey	Woman in House	House of Music; News	Red, White, Blue
2.00	News; Top 50	News; Six For One	School Broadcast	Arthur Godfrey	When You Wish	Take It Easy	Kate Aitken
2.15	Top 50	Six For One	School Broadcast	Arthur Godfrey	Upon a Star	Take It Easy	Neighbor Nina
2.30	Eddie Cantor	Harmony House	Matinee	Make Up Your Mind	News; Weekday	Take It Easy	Neighbor Nina
2.45	Eddie Cantor	Three Suns	Matinee	Lawrence Welk	Weekday	Take It Easy	Neighbor Nina
3.00	News; Pringle	Calling the Island	Matinee	Ashton; Lombardo	Weekday	Take It Easy	News; Who Am I?
3.15	Norm Pringle	Calling the Island	Matinee	Guy Lombardo	Weekday	Take It Easy	Rhythm Pals
3.30	Norm Pringle	Calling the Island	Favorites	News; Song Time	Hotel For Pets	House Party	Rhythm Pals
3.45	Norm Pringle	Calling the Island	Today's Music	Protective League	Dial 1000	House Party	Rhythm Pals
4.00	News; Pringle	The Clubhouse	Today's Music	Protective League	Dial 1000	News; Teens	News; Collins
4.15	Norm Pringle	The Clubhouse	Today's Music	Housewives Inc.	Dial 1000	Theme For Teens	Al Collins
4.30	Kiddie Kapers	Reg Stone	"Cutlass Empire"	Housewives Inc.	Dial 1000	Theme For Teens	Al Collins
4.45	Kiddie Kapers	Reg Stone	"Cutlass Empire"	Bob Nichols	Dial 1000	Easy Listening	Al Collins
5.00	News; Sheriff	News; Services	Traffic Jamboree	Ed. R. Murrow	Dial 1000	Easy Listening	News; Collins
5.15	The Sheriff	Armed Services Show	Byline; News	Northwest	News	Easy Listening	Al Collins
5.30	The Sheriff	Armed Services Show	It's Five-Thirty	Roundup	Sports; Stocks	Easy Listening	Al Collins
5.45	News; Sheriff	News; Sports	It's Five-Thirty	Frank Goss	Elmer Peterson	Easy Listening	Al Collins

19 BUSINESS SERVICES

C. T. LONGMAN, DECORATOR, painting, spraying, paperhanging. Free Estimates. Phone 7-2813.

MAY I BE OF SERVICE TO YOU? TOMMY HARKER 3-8773. Paperhanging specialist and painter.

$6—CEILING PAINTED, PAPERED. Includes material. Archer, 4-2328.

CLARK & PATTISON. Business 2-8413. Residence 4-0443.

$10 AND UP—ROOMS PAINTED and papered. Quick service. 3-3775.

PHOTO ENGRAVING

PHOTO ENGRAVING. Half-tone Line and Color Engraving. Commercial Art. ISLAND ENGRAVERS, 649 Pembroke, Just Below Douglas. Phone 3-8831.

PLASTERERS

STUCCO PLASTERING AND stucco painting. J. Hamilton 3-3925.

SMALE BROTHERS, PLASTER AND stucco. Estimates. 3-2182.

PLOWING, ROTO-VATING AND CULTIVATING

GENERAL TRACTOR WORK, free estimates. Carlson, 9-2043.

NORM'S TRACTOR SERVICE, rotovating, plowing, hooking. 3-4472.

MacFARLANE TRACTOR 2-7808. Plowing, backfilling, post holes.

PLUMBING AND HEATING

C. J. McDOWELL PLUMBING & HEATING LIMITED. WE SELL, WE INSTALL, WE SERVICE. 1000 Douglas Street 3-4138

PITT & HOLT LTD. Plumbing, heating, installations. Financed under home improvement plan. 602 Esquimalt Road 3-7413

T. A. HARVEY LTD. PLUMBING & HEATING. Repairs—Renewals—Prompt Service 2-8276

BALLAM & RAWLINGS LIMITED. "RELIABLE PLUMBING". 2657 DOUGLAS 4-1641

PRIDHAM CO. LTD. 622A BROUGHTON 4-6843

19 BUSINESS SERVICES

A. S. BOWKER PLUMBING AND heating. Specializing in oil burner sales and service. 2-3642.

PAULIN'S PLUMBING & HEATING—Repairs, remodelling, installations. 1323 Government St. 4-1442.

FURNACE REPAIRS AND INSTALLATIONS, 9-4607, evenings.

EMPIRE PLUMBING & HEATING Contracts. 3-9115. 706 Kings Road.

ROOFING AND INSULATION

VICTORIA ROOFING AND INSULATION COMPANY, 848 FORT—2-2331. ROOFING - SIDING - INSULATION

INSULATION, ROOFING, SIDING, GUTTER REPAIRS. CAPITAL CITY ROOFING, 1257 PANDORA 3-5911

GUTTER AND DOWNPIPE REPAIRED AND CLEANED. MODEL SHEET METAL, 2010 DOUGLAS 3-3915

TRUCKING AND HAULING

JEEVES BROS. MOVING, STORage. Local, long distance. 3-9832.

WASHING MACHINE SERVICE

WASHING MACHINES. REPAIRS TO ALL MAKES WITH FACTORY-TRAINED SERVICEMEN ONLY. FACTORY REPLACEMENT PARTS USED. McLENNAN, McFEELY & PRIOR, 1400 GOVERNMENT STREET. Phone 4-1111. Service Department.

ALL MAKES OF WASHERS REpaired. 816 Fort. Phone 4-3021.

HAROLD'S REPAIR SHOP. Washing Machine Specialists. 2-3429.

20 PROFESSIONAL SERVICES

ACCOUNTING

ACCOUNTING FOR SMALL BUSINESSES at a quoted price. J. P. Frampton, 610 Courtney. 2-1832.

CHIROPRACTORS

JOHN M. STURDY, 1123 Blanshard Street 3-5034. "Specific Chiropractor". Neurocalometer.

CONVALESCENT HOMES

THE PRIORY CONVALESCENT HOME AND HOSPITAL. Under the care of the Sisters of the Love of Jesus. 698 Island Highway, Langford 8-1522.

DR. FRANCIS' PRIVATE HOSpital. Graduate Nurse. Ganges 66 F.

ELECTROLYSIS

UNWANTED HAIR REMOVED permanently. Victoria Electrolysis Centre, 2-0614. 315 Campbell Bldg.

PRIVATE DETECTIVES

TROUBLES— ? ? ? ? ? —CALL Research Service Ltd. (1948), 650 Yates Street. 4-0360, 3-8323.

FIRST, AND FOREMOST IN INvestigations of all kinds. NATIONAL INVESTIGATION AGENCY, No. 314—620 View. Phone 4-2814.

PRIVATE INVESTIGATORS

R. J. ADRIAN AGENCY, 218—745 Yates 2-4512

WATCH REPAIRS

EXPERT WATCH AND JEWELRY repairs with prompt service. D. G. Penhock, 618 Yates.

21 PERSONAL

ARE YOU INTERESTED IN psychosomatics, dianetics, astrodynamics, metaphysics, and related subjects? If so, please phone 3-0395.

ALCOHOLICS ANONYMOUS—CONfidential information for men and women. 24-hour call service. Phone 3-0415.

21A BUSINESS PERSONALS

BIRKS. All jewellery and silverware, worn or damaged, is skilfully repaired or made over to your pleasure by BIRKS craftsmen. One-year guarantee on watch repairs. Bring your diamond jeweler to us—we sell on consignment. JEWELLERS — SILVERSMITHS, 706 Yates St. Phone 2-4241

TOBACCO ELIMINATOR—SCIENtific guaranteed remedy for cigarette addiction. Free authoritative medical opinion supplied. Write C. W. K. Pharmacal Corp. Ltd., Box 88, Station B, Hamilton, Ont.

BOOKS HAVE NO SPONSORS TO utter brief messages for them. THE HAUNTED BOOKSHOP, 845 Fort Street 2-1427. Good books bought and sold.

PERSIAN ARTS AND CRAFTS Ltd. Where east meets west. A miniature museum of European and Asiatic handwork. 907 Government St.

FREE—A LOVELY PREMIUM TO any lady willing to hold a Stanley party for a new dealer. Phone 4-9181.

FUR REPAIR SERVICE. Fur coat, remodelling and repairs a specialty, call and deliver. Paul, 205 Beach Drive. 2-3380.

FUR COATS REMODELLED AND repaired by experts. Victoria Furs Ltd., 831 Fort Street, phone 3-8133.

LADIES—YOUR HUSBAND'S SUIT can be remodelled to fit you! See Morisse, 2630 Douglas St. 3-2038.

SHIRLEY BRIMBLECOMBE, STENography, mimeographing. Pick up, delivery daily. 2056 Carrick. 8-8373.

FOR VALENTINE'S DAY GIVE portraits. Campbell Studio, 3-5934.

FRIG COLD WATER SOAP washes sweaters perfectly. Stores.

MARKET MORE MERCHANDISE for greater profits through Classified Ads. For an ad writer call 2-3131.

23B TRADE SCHOOLS

DO YOU HAVE SECURITY?

LEARN RAILWAY TELEGRAPHY NOW

I want to talk to 10 men, 18-40, who are interested in training as Railroad Telegraph Operators and Station Agents.

WE TRAIN YOU

Does not interfere with your present job. If sincere, ambitious and in good health, write Columbia Business Institute, c/o Mr. James Brown, Box 681, Vancouver, B.C.

24 MUSIC

LEARN TO PLAY PIANOS AND electric organs: Hammond, Baldwin, Minshall and Estey. Day and evening classes. Willis Organ and Piano Company, 2-4712. After 6 p.m., 5-1678.

25 DANCING

THE BARCLAY DANCE STUDIOS Ltd. "If your dancing isn't becoming to you, you should be coming to us." Call 5-1496 or 647 Fort St. for appointment.

ACADEMY BALLROOM DANCING. Private lessons daily. Classes. Rates on application. 3-1643. 1012 Douglas.

27 FUEL

WOOD AND SAWDUST

DRYLAND MILLWOOD FROM SOOKE. 100% FIR. PRICES FOR CITY, COLWOOD, METCHOSIN, LANGFORD. 2 CORDS $14.00. 2½ CORDS $16.50. Delivered also in Glen Lake, Happy Valley, Sooke. EMPIRE FUEL LTD., 739 PANDORA AVE. 2-2424. Sooke 24-T.

1-WEEK SPECIAL. MIXED BLOCKS AND SLABS, 2 cords $10. Mixed sawdust by blower $10. C.O.D. Orders Only. IDEAL FUEL 2-4622 2-2832

FIR WOOD. 12-inch lengths, 100% fir. Suitable for furnaces, fireplaces or kitchen. 1 Load Block and Slabs $13. Honeymoon Bay Fuel, 3264 SEATON ROAD. Night or Day, 4-8725.

BUDGET SPECIAL. ¼-Ton (Drumheller egg) and 2 Sacks Kindling—$7.00 Delivered. ¼-Ton (Flamex Briquettes) and 2 Sacks Kindling—$8.00 Delivered. Coal — Firelogs. HARKNETT FUEL LTD., 737 PANDORA AVE. 4-2647

DRYLAND FIR. NO. 1 BLOCK AND SLABS IN 12" LENGTHS. VERY CLEAN. EXCELLENT FOR FURNACE OR KITCHEN. 2 CORDS $13.00. O.K. FUEL, 760 TOPAZ 4-2452

WOOD. Dryland Douglas Fir Wood. Thick bark slabs mixed with inside blocks. No rubbish. 2 cords for $13.00. Beware of peddlers. Island Fuel Supply Co. 2-3834 2-1973

WOOD - WOOD - WOOD. No. 1 fir heavy slab and block. Good for furnace or kitchen. 2½ cords $14.00. VICTORIA DOUGLAS FUEL, 1316 Government Street 4-6568

DRY 2-FOOT WOOD. Excellent for furnace and fireplace. 2 Cords $12. For immediate delivery phone 2-2211. SOOKE DRY WOOD.

WHY SLAVE WITH WOOD? CLEAN Alberta sootless. Diplomat nut, $14.10 ton. Ideal for kitchen range. RICHARD HALL & SONS, 746 Fort St. Phone 4-1431.

ALL COALS, INCLUDING NO. 1 stoker. Quick deliveries. Cameron Active Fuels Ltd., 3-3121. 723 Cormorant. 3-5343.

SEMI-DRY 12" CEDAR, CLEAN, mostly heavy. 2 cords $6. Three-day sale. Evenings, 3-5898.

KITCHEN WOOD 1' LENGTH, and 2' wood. Heavy slab, 12" short cut. 4-5723.

12" HEAVY PINE, 2 CORDS $9.50; bone dry fir 12", 1 cord $10. 3-5898 eves.

HEAVY SLAB, 1', $10.50, 2' $8.50, all fir. 4-5723.

WILL BUZZ YOUR WOOD BY hour or contract. 9-2383.

2-FT. NO. 1 DRYLAND FIR MILLwood, 2 cords, $13. 4-1755.

RONALD HOPKINS FUELS GOOD coal. Presto-o-logs. 2-0938. Delivered.

28 A BUILDING SUPPLIES

MOORE-WHITTINGTON LUMBER CO. LTD.

LUMBER SPECIAL. 1x3 Kiln Dried Lumber. Just right for fence pickets:
3' lengths, each 7½c
4' lengths, each 10c
5' lengths, each 12½c

"TAKE HOME" PLYWOOD FOR THAT "DO-IT-YOURSELF" PROJECT

Size	Per sheet, ¼"	Per sheet, ½"	Per sheet, ⅝"
12"x36"	.45	.75	1.00
12"x48"	.60	1.00	1.30
12"x60"	.70	1.25	1.65
16"x36"	.60	1.00	1.50
16"x48"	.75	1.30	1.75
16"x60"	1.00	1.60	2.20
24"x24"	.60	1.00	1.30
24"x36"	.90	1.50	1.95
24"x48"	1.20	1.95	2.60
24"x60"	1.45	2.45	3.30
32"x36"	1.15	2.00	2.60
32"x48"	1.55	2.75	3.30
32"x60"	2.10	3.45	4.60
36"x36"	1.35	2.20	2.95
36"x48"	1.80	3.00	3.95
36"x60"	2.25	3.70	4.95

The Moore-Whittington Lumber Co. Ltd. Turn West at the Roundabout. Two Blocks Down Hillside. 2614 BRIDGE STREET 3-7106

IT'S SO EASY to place a Classified Ad. Just telephone 2-3131.

28 A BUILDING SUPPLIES

HOW ABOUT GARDENING? N-E-X-T IS GREENHOUSES. CONTACT CROWE GONNASON CO. LTD.

Be ahead of spring—have your seeds planted and sprouting—ready for planting outdoors. Buy yourself a Greenhouse. We have 2 sizes—all the material is ready-cut, including hardware and paint.
7 x 9 Size $112.00
9 x 12 Size $150.00
Sales tax and cartage included within 3-mile circle.

May we also suggest, if you haven't space for a Greenhouse, how about a Cold Frame. We have some odd sash: 5.0 x 3.0 offered at $3.75 each, plus tax.

You will be needing stakes for tying up flowers in the garden. We have them at: 4.0 at 4c each; 5.0 at 5c each; 6.0 at 6c each.

Fence for enclosing the garden—bring in your measurements—we will figure out the cost. There are several styles and prices from which you can make your selection.

2324 GOVERNMENT ST. — 3-7141

DOMAN'S BETTER BUYS IN BETTER LUMBER. ANOTHER LARGE LOAD OF THE POPULAR 6-FT. LENGTHS. See Our Handyman's Lumber Purchase:
10 2x4 6 foots
4 2x3 6 foots
4 2x2 6 foots
3 2x6 6 foots
3 2x8 6 foots
All for Only $5.00

DOMAN'S LUMBER. Your Satisfaction Is Our Job. 102 Esquimalt Road AT POINT ELLICE BRIDGE. Your Lumber Number 5-2409

28 A BUILDING SUPPLIES

BUILDERS SASH & DOOR. COMPLETE MILLWORK SERVICE. From factory to you with sash, doors, frames, metal windows, kitchen cabinets, glazing, storm windows, etc. Priced in advance from your blueprint or we will call and measure the job. No obligation of course.

Hardwood Flooring Special. A new run of 1x3 Kiln Dried Oak flooring, tongue and groove sides only. Nicely milled lengths up to 6 ft.
Per 100 BM, only $16.50
Long lengths, 6 feet and longer, per 100 BM, only $25.00

Seed Flats. Fine quality cedar material only, you nail them together, size 12"x24".
3" high, 1 to 100, each 20c
3" high, 100 or more, each 16c
4" high, 1 to 100 each 21c
4" high, 100 or more, each 17c

BUILDERS SASH AND DOOR LTD. 350 Garbally Rd. 2-3171. Open Saturdays 'til 12.30

"RANCH-PANEL". Is a new cedar specialty now being made in Victoria. Best suited for use vertically, it comes in two grades, select and utility and your choice of sawn or smooth face. Inquire about "Ranch-Panel" at your local lumber dealer. Manufactured by BRITISH COLUMBIA FOREST PRODUCTS LTD. Phone 2-7221. 371 GORGE ROAD E.

SUPER BARGAIN. DUROID NO. 1 HEXAGON SHINGLES $7.95 SQUARE. FOREST GREEN, TOY RED, BLACK. Plus a Full Line of Materials to Repair or Build Your Home at the LANGFORD BUILDING SUPPLY, 8-1724

28A BUILDING SUPPLIES

PLYWOOD SPECIALS

Size	Thickness	Ply	Price
8x48"	¼"	3 ply	15c
6x60"	¼"	3 ply	18c
24x42"	¼"	3 ply	42c
24x48"	¼"	3 ply	48c
12x96"	¼"	3 ply	64c
8x48"	⅜"	3 ply	19c
20x48"	⅜"	3 ply	47c
8x48"	½"	5 ply	21c
20x48"	½"	5 ply	50c
12x96"	½"	5 ply	80c
12x96"	⅝"	5 ply	88c
24x35"	⅝"	5 ply	54c
20x22"	¾"	7 ply	40c
24x30"	¾"	7 ply	50c
12x96"	¾"	7 ply	96c

VICTORIA RETAIL LUMBER YARD LIMITED, 1901 GOVERNMENT 2-2139

R. A. GREEN LUMBER CO. LTD. 2891 Douglas St. 4-7614. Office 4-3613; Factory, 4-7614. A bargain to clear — "Colortread" Concrete Paint, $5.50 per gallon, $1.90 per quart. Let us quote you on your building materials. Quality lines, fair prices. Lumber - Millwork. Panels - Hardware. Paints - Insulation. Phones: Office, 43613; Factory, 4-7614.

DRYSDALE'S ZONOLITE INSULATION $1.50 Per Sack. Covers 25 square feet two inches thick. DRYSDALE SASH & DOOR CO. LTD. 1720 COOK ST. 4-4411

PLASTERERS AND CEMENT FINISHERS. Just arrived the latest in Goldblatt Trowels of every size and shape and for every purpose. We have tools for Dry Wall tape application, tools for tile setting, four-foot brick levels, six-foot featheredges and a good selection of Darbies and Floats. ISLAND BUILDING SUPPLY COMPANY, 575 Gorge Road East. Phone 3-5178 (Opposite B.C. Electric Bus Depot)

28 A BUILDING SUPPLIES

SIDNEY ECONOMY PICKET FENCE! All the materials necessary to build a 50-foot picket fence, 3'8" high, delivered to your door for only $18, tax and cartage included. Materials include 4x4 cedar posts, 2x4 rails, 1x8 baseboard, 1x3 or 1x4 pickets, and nails.

Everything to Build Anything. SIDNEY LUMBER Limited, 2333 Government Street. Phone 2-5187 2-5188

MODERNIZE YOUR KITCHEN. Showroom samples of REPUBLIC STEEL METAL CABINETS AND CUSTOM BUILT WOODEN CABINETS. To Clear at Real Savings. SHAWNIGAN LUMBER YARDS, 2000 GOVERNMENT ST. 2-7261

PLASTIC WALL TILE. For your bathroom, sq. ft. 45c. We supply and install. Terms if desired. Parker, Johnston Ltd., 1314 BROAD ST 2-9181

SPECIAL ROAD GRAVEL FOR driveways and fill 4 yds. only $8; also sand and gravel for cement. Clay and dirt removed. Loading, backfilling and levelling. Cheapest prices. Prompt service. O.K. Building 760 Topaz. Day phone 5-1812, night, 4-3457.

G.E. TEXTOLITE PLASTIC COUNter and wall surfacing. Exclusive designs, over 70 patterns and colors to choose from. Victoria Builders & Contractors Supplies Ltd. 5-2496.

SALE LINO TILE, 11c EACH. Good choice of colors. Victoria Roofing and Insulation Co, 848 Fort Street 2-2331.

GRAVEL FOR DRIVEWAYS, CONcrete fill, rock, etc. Immediate delivery. 9-1750.

28 A BUILDING SUPPLIES

GAIN EXTRA WALL AND FLOOR SPACE WITH PELLA Wood Folding Doors. AVAILABLE IN OAK, BIRCH AND MAHOGANY AND WHITE PINE. B. T. LEIGH. Venetian Blinds. Metal Weatherstrips. 736 Newport Avenue 3-9685

FENCING FOR LESS. Plywood Projects and Plans. 50 ft. of fencing and nails at $15.50. 12'x20' garage complete $146.50. Saanich Lumber Yards. OPEN ALL DAY SATURDAY. "From Producer to You". 1041 Douglas St. 3-3038; eves. 4-3508

LUMBER SPECIALS. 100,000 board feet of lumber must be sold. Cash discounts on all prepaid orders.

SUPERIOR GRADE SPECIALS. Priced per Thousand Board Feet.
1½x10" Forest Cedar Siding, rough or smooth face $40.00
1x6" and 1x8" Tongue and Groove random lengths $28.00
2x4" S4S, eight-foot studs $40.00
2x4" S4S, random lengths $40.00
1x8" Shiplap, random lengths $40.00
1x8" ranch style Cedar Siding $40.00
6' 2x4" S4S each 20c
6' 1x2" S4S each 5c
6' 1x3" S4S each 7½c
6' 1x4" S4S each 10c
6' 1x6" S4S each 15c
6' 1x6" Tongue and Groove, each 15c
4x4" Cedar, per lineal ft. 13c
5x5" Cedar, per lineal ft. 21c
6x6" Cedar, per lineal ft. 31c

We can supply top grades of Douglas fir framing materials at lowest prices in town: 2x2" 2x3" 2x4" 2x6" 2x8" 2x10" 2x12" 4x4" 6x6" posts and 6x8" beams, rough, dressed on four sides or two edges. 1x6", 1x8" or 1x10" shiplap. Prompt and courteous service. Satisfaction guaranteed. Open Monday to Saturday including Wednesday, 8 a.m. to 5 p.m. It Pays to Pay Cash at ATOM LUMBER COMPANY LTD., 210 Johnson St. W. 2-6621, 2-2249. Evening 2-4032. We are located just east of Victoria West Park and right across from the E. & N. Roundhouse.

ROAD GRAVEL, $1.65 PER YARD. 8-3314.

SANDY FILL AND ROAD GRAVEL, 9-3392.

Whatever your buying or selling problem is, use and read Classified Ads daily

28 A BUILDING SUPPLIES

STEWART & HUDSON LTD. MEMBER RETAIL LUMBERMEN'S ASSOCIATION

Plywood Specials
8"x48"x¼" Cuttings, each .15
24"x96"x¾" Cuttings, each 4.32
12"x96"x¼" Sylvacord panels .80
16"x16"x¼" Sylvacord Precision Cut .13
15"x15"x¼" Shadowood, each .16
32"x96"x⅜" Etchwood panels 4.20
32"x96"x⅜" Weldtex Natural 4.95
32"x96"x⅜" Weldtex Primed 4.60

Plus a large selection of other plywood cuttings at bargain prices. Small pieces of plywood, assorted thicknesses packed in bundles for 25 cents and up.

Lumber. For every purpose:
1x6 and 1x8 utility, T&G—stronger than shiplap—better quality—cheaper too—per 100 ft. 3.50
1,000 ft. lots or more 29.00
2x4 dressed utility, 1,000 ft. 40.00
2x4 dressed premium grade, 1,000 ft. 50.00
1x8 premium shiplap, 1,000 ft. 55.00

Let us figure on that next home order—large stocks of old growth fir dimension and shiplap, 2x8, 2x10—S2E; specified lengths, 2x4, 8 ft., etc.

FOR the Garden
Hot bed frames — precut from 2" lumber, sloping sides, 36"x60" — ready to assemble 4.50
Hot bed sash, 36"x60", all glazed, only 6.90
All materials for handy 8 ft. x 10 ft. greenhouse—door—glass—putty—screens etc., only 79.50
½x2 common lattice, per 100 ft. 2.00
Cedar lath, 100-pc. bundle, 3 ft. long 1.35
Fencing, 50-ft., complete, from 15.95
Write, phone or call for free copy "Let's Build a Wood Fence."

Power Tools
New DeWalt Power Shop—radial arm saw—cross cuts—rips—dadoes—etc. 10 tools in one—precision work—portable—ideal for contractor or work shop—now ¾ h.p. heavy duty motor at no increase in price. Only 319.00. Terms.

Model 300 Junior Sander—oscillating type—use either wet or dry paper—sturdy construction. Features direct drive through sealed ball bearing; eliminating belts or gears — larger sander area than other styles. 4½"x7½". Light weight; 5 lbs. Electric ball-bearing motor. Lubricated for lifetime trouble-free service. Die case aluminum housing, with Hammertone finish—1 year guarantee. Only 49.95

See our complete line of portable electric saws—drill kits—hand tools, etc.

Pres-to-Logs. Carton 6 logs, only .65

Floor Sanders and Edgers for rent.

Bostich Staplers and Tackers for rent.

CONVENIENT CREDIT. BUDGET TERMS. REVOLVING CREDIT

STEWART & HUDSON LTD. 405 GORGE ROAD. 2-2171 2-2172 2-2612. OPEN ALL DAY SATURDAY. LOTS OF FREE PARKING

28 B CLOTHING, FURS SHOES, ETC.

ELECTRIC SEAL COAT, SIZE 40. Excellent condition. Sacrifice. 4-9595.

2 LADY'S BLACK SUITS, SIZE 40, also coat and dress, nurses shoes. Very reasonable. 3-7322.

SPECIAL LOW PRICES. Lady's coats and dresses. Jane's Place, 1819 Douglas, 3-7034.

CHILDREN'S SHOES FITTED AT home. Foot Prince. 4-0323.

28 D FURNITURE

USED FURNITURE CLEAR-OUT PRICES
17" TV, Westinghouse $149.50
Walnut library table $12.50
Solid walnut coffee table $19.50
Upholstered occasional chairs from $6.50 to $24.50
Two-piece chesterfield suites from $24.50
Odd davenport $16.75
Single bed complete, spring-filled mattress $24.50
Electric ironer, Half price.

VOGUE FURNITURE. Out of the High Rent District to Save You Money. Phone 4-3111. 860 Yates near Quadra

SPECIAL SALE OF TRADE-IN FURNITURE
4'6" ivory wood bed, complete $29.50
Ivory vanity to match 15.00
4'6" walnut bed, complete 35.00
Walnut dresser to match 19.50
3-piece chesterfield suite, tapestry 59.50
Tapestry studio lounge 32.50
2-piece chesterfield bed, tapestry 49.50
Armless bed chesterfield 39.50
Mohair chesterfield, only 10.00
1 steel crib, 1 wood crib, each 10.00

HOME FURNITURE, 825 Fort Street 2-5138
9-piece walnut dining room suite $179.50
2-piece wine velour converto suite $65
Vanity, bench and chest of drawers to match $57.50
24" Moffat automatic electric stove $149.50
Unpainted wardrobe with a drawer $29.50

HOLLAND BROS. & CO. 824 Fort Street 3-0913

STANDARD FURNITURE. VIEW STREET SPECIALS
2-Piece Davenport Suite, red. Special $119
5-Piece Chrome Set, reg. $79 $49.88

STANDARD FURNITURE VIEW STREET BARGAIN BASEMENT. Downstairs in Scollard Bldg. View Street, just up from Douglas.

CLOSING OUT ALL OUR USED FURNITURE
3-pce. Walnut Bedroom Suite, $85
3-pce. Chesterfield Suites $40 and $45
6-pce. Dining Suite $32.50
Walnut Dresser $19
Many Other Good Buys. BAZAAR, 1317 Broad Street 2-2814

SPECIAL CLEARANCE
6-piece ¾ bedroom suite $85
2-piece red chesterfield $47
6-piece blonde dinette suite $27
All-white enamel garbage burner, $65
Washing machine, good condition $29.95
PANDORA USED FURNITURE, 1050 Pandora (near Cook) 3-6319

SMALL OFFICE OR TYPIST'S desk, 30"x40" top; $26.50; chrome kitchen suites, like new, $34.50 to $49.50; small oak china cabinet, $48.50. Nice assortment of new condition chesterfield and daveno suites. ACME FURNITURE, 618 PANDORA. One block west of City Hall.

RED MAPLE VILAS FURNITURE in good condition at one-third off retail prices. Double bed with spring, two bedside tables, two chests of drawers, one desk-vanity, also one dark Loyalist corner cabinet. Cash wanted. Phone 9-3371.

28 D FURNITURE

YOU'LL BE AMAZED HOW MUCH you can save on the cost of a new chesterfield by letting our experts reupholster and modernize your present one. Hagel's Chesterfield House, 536 Johnson. 4-3042.

YOUR MATTRESS REBUILT LIKE new at a genuine saving. Upholstery repairs. Box springs and couches rebuilt. Atlas Mattress Shop, 2714 Quadra at Hillside. 4-4925.

FOR SALE—ANTIQUE MAHOGANY circular extension table, dragon claw and mystic ball base. $50. Phone 2-7298.

TWIN HOLLYWOOD BEDS, SUITable for modern home. Hardly used. Exactly half price, $96 cash. 3-8303.

THREE-PIECE CHESTERFIELD cleaned, demothed, sanitized in your home, $12. Work guaranteed. Ambassador Home Service, 2-5532.

KILSHAWS AUCTIONEERS. WE BUY — WE SELL. WE APPRAISE. 4-6441

VOGUE FURNITURE. GOOD USED FURNITURE BARGAINS. 860 YATES. PHONE 4-3111

MAYNARD & SONS AUCTIONEERS AND APPRAISERS. Contact us before selling. 733 Johnson. Phone 4-5921

CHESTERFIELD AND CHAIR, SUperior quality, excellent condition, green. $80. 4-3309.

NOW YOU CAN GET BEAUTIFUL corner cabinets at Fahy's Antique Repair Shop, 608 Cormorant St.

ANTIQUE AND MODERN FURNIture. No dealers. J. McVeeters, 1632 Rockland.

DOUBLE WALNUT BEDROOM suite with spring and mattress, as new. $85. 1324 Point Street, 3-8744.

KITCHEN TABLE AND FOUR chairs, wooden, very reasonable. 1007 Linden. 4-6325.

APARTMENT SIZE REFRIGERator, $75; chest of drawers, $8. 3-5411.

RUST BED-CHESTERFIELD, TWO green armchairs, $75. 4-5397.

GREEN LEATHER CHESTERFIELD suite. Phone 8-3358.

AXMINSTER RUG, 9'X12'. 2-2457.

28E MUSICAL INSTRUMENTS

Sheet Music - Instruments. 735 VIEW ST. PHONE 2-1311. Western Music Co. Ltd. Victoria Branch.

EXPERT INSTRUCTION ON ALL musical instruments. Accordion, guitar, violin, trumpet, trombone, clarinet, saxophone, drums, banjo, etc. Open evenings till 9.00. Ward's Music Ltd., 1320 Broad Street. Phone 2-8146.

HEINTZMAN & NORDHEIMER pianos, new and used, for sale or rent. Showroom at 2020 Douglas. By appointment, 3-0248. Exclusive agents, Fletcher Bros. Ltd., (Walter Fletcher).

9 PIANOS AT SPECIAL PRICES today from $125 up. All in good condition. Small down payment, balance $10 month. Willis Organ and Piano Co., 600 Courtney St., 2-4712.

5 ORGANS, ELECTRIC AND REED, from $95 up; all in excellent condition. Small down payment, balance $10 month. Willis Organ & Piano Co., 600 Courtney, 2-4712.

VERY SMALL HEINTZMAN PIANO and bench, completely reconditioned and guaranteed. Rent to purchase. Fletcher Bros., 3-0248.

TWO PIANOS, RECONDITIONED, nice white keys, good tone. $145 and $155. Willis Organ and Piano Co., 600 Courtney, 2-4712.

GIBSON J-50 GUITAR, SHOP soiled; regular $163.50; special $139.50. Ward's Music Ltd., 1320 Broad Street, 2-8146.

PROFESSIONAL INSTRUCTION ON ACCORDION. BERNIE PORTER MUSIC STUDIO. PHONE 2-9541

TWO SMALL PIANOS, IN GOOD condition, $185 and $265. Both $10 monthly. Willis Organ and Piano Co., 600 Courtney, 2-4712.

BALDWIN UPRIGHT AND GRAND pianos. Baldwin organs for sale or rent. Willis Organ and Piano Co., 600 Courtney 2-4712.

NEW SHIPMENT OF HEINTZMAN & Co. and Nordheimer spinet pianos, Canada's greatest value. FLETCHER BROS., 3-0248

JUST ARRIVED, THE NEW RCA Victor High Fidelity combination radio phonograph. FLETCHER BROS., 3-0248

CELLINI 120-BASS THREE TREBLE switches, 2 bass couplers. Reg. $235. Special $189.50. Terms.

SAVE $75 ON THIS HOHNER PIano accordion, 120 bass, $149.50. FLETCHER BROS., 3-0248

SEVERAL USED SPINET PIANOS on sale at big reductions, rent to purchase. Fletcher Bros., 3-0248.

GUARANTEED MUSICAL INSTRUment repairs. Ward's Music Ltd., 1320 Broad Street, 2-8146.

RCA VICTOR TELEVISION. WILL exchange for good used piano. 3-0248.

NEW AND USED PIANOS. REX School of Popular Music. 739 View St. 4-5031.

WANTED TO BUY—HEINTZMAN, Nordheimer or Mason-Risch piano. Phone 3-0248.

GUITAR FOR SALE. GOOD CONdition. 3-6322.

GOURLAY PIANO, LOVELY TONE, $135. 3-2728, after 9.30 a.m.

WEBER PIANO WITH BENCH, IN good condition. 3-9971.

WANTED — GOOD PIANO FOR cash. 5-1678 evenings.

12, 24, 48, 120-BASS ACCORDIONS; trumpets. Island Trading. 4-5354.

28F TELEVISION and RADIO SALES and SERVICE

SAVE 20% AT KING TV ON 1956 Electrohome 22-Tube Chassis

6 Electrohome Niagaras. 21-inch consoles, twin speakers, french-polished Deilcraft cabinets. Reg. $489. Clearance $399

4 Electrohome Windsors. 21-inch consoles, twin speakers, french-polished Deilcraft cabinets. Reg. $489. Clearance $399

4 Electrohome Laurentians. Full-door consoles. Reg. $449. Clearance $375. Terms 10% down, 24-month balance. 4-0913. 756 JOHNSON ST.

1956 21-INCH FAIRBANKS-MORSE CONSOLE MODEL. Including free 20-foot double-folded V antenna. Regular $329. NOW ONLY $269. HUMBER'S "Warehouse to Your House". 531 BASTION ST. 3-2111

Better TV Reception Can Be Yours—Install CHANNEL MASTERS TRAIL BLAZER ANTENNA GUARANTEED. All channel reception when used with a rotor. CALL YOUR DEALER TODAY

DRIVE IN WITH YOUR TV. SAVE ON REPAIRS. TELE-TECH SERVICES LTD., 922 MEARES ST. 4-7512

28F TELEVISION and SALES and SERVICE RADIO

ATTENTION!
Butler Brothers
Supplies Ltd.
NEW TV SERVICE SHOP
3396 Douglas St. Phone 3-1511

WE FIX TV
In Your Own Home
Day, Evening, Weekends
ACADIA TELEVISION
Anytime — 5-1811 — Anytime

KENTS LTD
RADIO AND TV SALES AND SERVICE PHONOGRAPH NEEDLES, INCLUDING DIAMONDS FOR ALL MAKES OF RECORD PLAYERS. HAVE YOU HAD YOUR NEEDLE CHECKED LATELY? 742 FORT. SALES 3-7104. SERVICE 3-3513.

USED TV SPECIALS
21" Marconi, limed oak, new $195
17" Rogers Majestic $169
Easy Terms—All Guaranteed For 90 Days
DELTA ELECTRIC
714 Cormorant Street 4-7416

CHANNELMASTER TRAILBLAZER Antenna with rotor and 25-foot mast, completely installed, $99.50. Edward Drew TV 745 View Street 2-8511.

YOUR TV OR RADIO REPAIR worries are over when you call
VICTORIA WEST RADIO AND TELEVISION
761 Esquimalt Road 2-4413

ANTENNA INSTALLATION AND TV servicing, 24-hour service.
CRUSADER TV SERVICE
Day 3-2068 4-8473

TV AND RADIO SERVICING
R. S. KITCHING (RK RADIO)
822½ Fort Street
3-7021 8-1076

ATKINSON & PEARCE
Guaranteed Service and Repairs to all makes of radio and TV.
3-8521 620 Fort Street

A.B.C. TELEVISION SERVICE
Department now located at
804 Gorge Rd. East 3-5821

FOR SALE—YAGI AERIAL, $35 cash. 3-6875.

RELIABLE TV SERVICE IN THE Oak Bay area. 4-7307 anytime.

28G REFRIGERATOR SALES and SERVICE

NORGE DE LUXE COMBINATION freezer and refrigerator, self-defrosting. Regular $399.50. Special (1955 models) only $299.50. C. Tayler Home Appliances, 1436 Government Street. Just down from City Hall. 3-3281.

G.E. MONITOR TOP OLD STYLE refrigerator in good working order. $25. 3-1876.

McCLARY REFRIGERATOR, CApacity 7 cu. ft. Excellent condition. Phone 2-5860.

USED REFRIGERATOR, $69. Delta Electric, 714 Cormorant. 4-7416.

28H SPORTING GOODS

GERMAN 7 M.M., $35; WINCHESter .32 Special, $57.50; .303 Lee-Enfield, $35; Winchester 30.06 (as new) $119.50; Winchester 30.30, $27.50; B.S.A., 30.06, $47.50. 10% down handles. See these and others. We trade, swap or buy.
ROBINSON'S
1307 Broad St. 3-6212

FISHING ROD, REEL REPAIRS, Peets Tackle, 574 Johnson, 3-3652.

28 I HIGH FIDELITY

MUSIC LOVERS
Custom built high fidelity radio-phonograph combination, walnut cabinet, 12-in. speaker. Collaro Intermix record changer with G-E magnetic cartridge, 3-tube G-E preamplifier with separate base and treble-tone controls; 5-tube G-E main amplifier; RCA 7-tube radio tuner; 15 tubes altogether. For demonstration phone 2-2638.

28J SEWING MACHINES

FEBRUARY SALE OF RECONDITIONED sewing machines, including hand, treadle, portable electrics, console electrics. All guaranteed.
TAYLOR & CO. 816 Fort Street

ATTENTION! CALL US FOR A complete overhaul of your sewing machine. 4-3021. A. E. Taylor & Co. 816 Fort Street.

SINGER SEWING CENTRE SEWing contest. Information, phone 3-6513.

SEE THE ELNA SEWING MACHINE —Elna Sewing Machines Ltd., 742 Yates 3-6313.

WALNUT ELECTRIC SEWING MAchine, almost new. 2-4544.

28 K BICYCLES and MOTORCYCLES

LES BLOW'S
MOTORCYCLE SALES
Lambretta Scooters, BSA
Triumph, James, AJS, Matchless
Vincent Motorcycles
Trade your bike for a car or your car for a bike
2647 DOUGLAS ST.
Phone 4-7843

NOW ON DISPLAY
1956 NSU "SUPER FOX"
See this sensational lightweight motorcycle that sets a new standard in modern design and workmanship. Low priced. Easy terms. Free lessons.
BROOKLANDS MOTORCYCLE SALES & SERVICE LIMITED
"FIRST IN VICTORIA"
837 Fort Street, Victoria 3-5926

BICYCLE REPAIRS
Fast guaranteed service on all bicycles, tricycles, wheeled goods. For tires, tubes, three-speeds, etc. Call at Carmichael's bicycle store. 747 Pandora, 2-9728.

TRADE IN YOUR OLD BICYCLE on a new or good reconditioned machine. Huge stock to choose from. Convenient terms.
ROBINSON'S
1307 Broad Street 3-6212

$4.50
For bicycle overhaul. Work guaranteed. 3-speed experts. Victoria Sporting Goods, 1410 Douglas. 4-7374.

SAME DAY REPAIRS
or bike loaned free. Work guaranteed by European trained mechanics. Overseas Cycles, 624 Fisgard. 2-0232.

BICYCLES, 3-SPEED, $39.50; NEW tires, $1.95; new tubes, 95c. Bikes all sizes. Repairing while you wait. Aaronson's, 585 Johnson.

YOUTH'S GLIDER BICYCLE, GOOD condition, $24.50; youth's bicycle, balloon tires, $18.50. 2-9488.

GENT'S C.C.M. BICYCLE, GOOD condition, tools, lamp, generator included, $25. 2-7072.

SACRIFICE. 1951 A.J.S. MOTORcycle, 500 c.c., single. $300 cash. Phone 3-8902.

LES BLOW'S
Motorcycle Sales & Service
2647 Douglas St. Phone 4-7843

JAMES AUTOCYCLE. OVERhauled, excellent condition. 3-2006.

28 L STOVES and FURNACES

SOUTHALL'S SPECIALS
1 No. 30 Rheemglass automatic gas water heater, three months old $110
Used cast-iron Radio furnace and casing $85
Moffat De Luxe electric range, top model, white enamel. As new $199.50
1 Used Evans oil circulating heater $75
1 Used table-top gas range, only $90
SEE US FOR GAS INSTALLATIONS
SOUTHALL'S
745 PANDORA 4-2961

SAWDUST USERS. DON'T TAKE your burner out. If you are short of sawdust. See our wood and coal burning grates adaptable to any range or furnace. Install them yourself. Reasonable. Victoria Foundries Ltd., 621 Princess Ave. 4-2124.

28 L STOVES and FURNACES

Just Arrived
a New Shipment of
AGA
RANGES AT
SOUTHALL'S

This is the range you have been waiting for. Has:
Boiling Plate
Simmering Plate
Roasting Oven
Simmering Oven

The AGA also heats your hot-water and keeps the kitchen at just the right temperature. It uses Anthracite Coal for fuel, available in Victoria and needs filling only once a day. A family size AGA would cost you only $65 a year for fuel, maximum in use 24 hours a day.

There are larger AGA ranges for commercial use.

SEE IT TODAY AT
SOUTHALL'S
745 PANDORA 4-2961

"PACIFIC"
The famous sealed-in-steel furnace and oil units that cannot smoke. Gives you a lifetime's satisfaction
PACIFIC SHEET METAL WORKS LTD
1009 Yates 2-3169

ALL-ENAMEL CYCLOS OIL ranges, only $299.50 completely installed with gravity system, plumbing, base plug, etc. Clean, efficient operating guaranteed. C. Tayler Home Appliances, 1436 Government Street, 3-3281.

NEW PROPANE GAS RANGE FOR cooking and heating, two-burner and oven with automatic control. All white enamel Space saver, ideal in a trailer or boat. Eagle Sales, 1016 Fort St. 2-3923 day or evening.

SHORT OF SAWDUST?
Phone today for an estimate on having an oil range or furnace installed.
EAGLE SALES
1016 Fort 2-3923

HEATING UNITS INSTALLED AND repaired. Prompt and efficient service.
CIRCLE SHEET METAL
3280 Douglas Evenings 2-2679

VICTORIA FOUNDRIES LTD. 621 Princess Avenue — 4-2124 "Radio" Cast Iron and Steel Furnaces. Furnace, stove and sawdust burner parts. Castings made to order.

FOR SALE — G-E TABLE-TOP push-button range, with deep-well cooker and automatic oven. Like new. Phone 2-1313.

FAWCETT RANGE, 6 YEARS OLD, 220-volt electric rangette, oil stand and tank, wick burner oil range. 4-1471.

GOOD USED 18" HOT-AIR FURnace, complete with casing, pipes, etc. Cheap for cash. 453 Arnold Ave.

NEW FAWCETT COAL AND WOOD ranges. Will allow $25 on your used range. Eagle Sales, 1016 Fort Street, 2-3923.

INSTALL OIL HEAT
Units from $350 up. G. Morgan, heating contractor, 3557 Saanich Road. 4-8307.

FURNACES INSTALLED AND REpaired. Shaw Sheet Metal, 2116 Government. 2-2342 days, 9-3148 nights.

COAL, WOOD FURNACE, OIL burner conversion kit. As new. 4-9597.

SMALL WHITE ENAMEL FAWCETT range with waterfront, $35. Carter's Stove Store, 820 Fort. 3-3511.

SEE COAL AND WOOD FURNACES and oil fire package units Southall's. 745 Pandora. 4-2961.

"RADIO" STEEL FURNACES AND furnace repairs. Apply Model Sheet Metal, 2010 Douglas.

FURNACE REPAIRING AND INstallation, air conditioning. Free estimates. Hugh Neuman. 4-2008.

SAWDUST BURNING RANGE, $45. 9-3956.

FOR SALE — GURNEY ELECTRIC range; good condition. Phone 3-2310.

COLEMAN OIL CIRCULATING heater, walnut finish. 2-0463.

CREAM CYCLOS OIL RANGE. Sacrifice $55. 4-8810.

28M MACHINERY

CLAUSING BENCH LATHE, standard gear, train on stand, 12" swing, 3 feet of centres, complete with 10" chuck, face plate, tool holder, with a quantity of steel. Apply 3908 Shelbourne. 7-2355.

FOR RENT
Compressors Concrete Breakers
Rock Drills Pumps Mixers
I.E.L. Chain Saw Agents
Alf. Becker 2981 Tillicum, 4-6414

RENT-A-TOOL
108 Shelbourne 2-2214

28 N GARDENS and SUPPLIES

FERTILIZE NOW. USE DUCK guano for best results. Rosebeds, flowers, vegetable and lawns. 60c sack. Sidney Duck Farm. Phone Sidney 180. We deliver.

S. & P. FOR SEED POTATOES. Warba, Epicure and Early Rose. Buy now at Scott & Peden Ltd., 506 Cormorant Street, 4-7181.

TOP SOIL, PEAT SOIL, MANURE, rock, gravel, mushroom compost, manure by the sack. E. Nixon. 9-1937.

ROCKS FROM DISMANTLED rockery, 10c each. After 3 p.m., 3-2201.

QUALITY NURSERY STOCK, fruit trees, etc. The Shrubbery. 7-2658.

ELECTRIC SOIL HEATING CAbles from $3.25. Mayhew, Strutt & Williams Ltd. 2312 Douglas.

BUY NOW AND SAVE. TOP SOIL, 5 yards $12.50. 8-3314.

MANURE FOR SALE, ROTTED with shavings, 5-yd. load, $10. 3-9794.

28O FARM IMPLEMENTS

PUMPS FOR EVERY PURPOSE
HEADQUARTERS FOR
"JACUZZI"
Originators and leading manufacturers of pumps and water systems for the home, garden or farm.

We're getting down to earth but let the tractor do the work
"PLANET JR."
OF COURSE
TRACTORS, CULTIVATORS, SEEDERS HARROWS, DISCS, HAND CULTIVATORS AND HOES
SEE THEM AT
MC & Mc
1400 GOVERNMENT 4-1111
Free Customer Parking Lot. Enter from Cormorant Street

SPRAYING BUSINESS FOR SALE. I.H.C. tractor, 200-gallon high-pressure sprayer, equipment and chemicals. Long list of customers with orchards, holly or logans. Also in demand for tent caterpillars. Will sell with or without tractor. Can be seen at 5790 Oldfield Road. 9-2882, after 4 p.m.

CARROLL RIGHTER'S ASTROLOGICAL FORECAST

MONDAY, FEB. 13, 1956

ARIES (March 21 to April 19)—Changes where home and worldly conditions are involved may seem important but you should do nothing to hasten them along. Make sure you see all sides of every situation. Avoid blind spots and you win hands down.

TAURUS (April 20 to May 20)—Your mind is all stirred up to make some big changes which are not yet advisable. Stop trying to stop progress by uttering all kinds of sweeping statements. They only make it look as though you are out of tune. Be objective.

GEMINI (May 21 to June 21)—Spending more than you can afford, criticizing those whose financial interests you only have superficial knowledge concerning could get you in real blind. Be charitable in views.

CANCER (June 22 to July 21)—Forget dull drugeries today. Get off some place where you can attain spiritual, scientific, educational knowledge that you need, can use intelligently. Be more spirit-minded. P.M. fine for seeing recent friendly acquisitions.

LEO (July 22 to Aug. 21)—Forego pleasures. Put your mind upon all alliance interests, whether emotional or material. Follow accepted practices for co-ordinating joint interests. Make sure you let others see you value their loyalty.

VIRGO (Aug. 22 to Sept. 22)—Get out of house early with understanding associates who have your welfare at heart. Let them see you really appreciate their loyalty. Give homage to those deserving your support. Be happy.

LIBRA (Sept. 23 to Oct. 22)—No day for carelessness on the highway or snide comments to others. Be generous in putting forth real effort to please co-workers. Plan coming week's duties sensibly.

SCORPIO (Oct. 23 to Nov. 21)—Take your mind off those financial pre-occupations, anxieties for the day, see those you love. Assure them of your faithfulness to their best interests. Fine P.M. for romance, recreation, adventure. Keep cheerful.

SAGITTARIUS (Nov. 22 to Dec. 21)—Forget self in doing for others early. Nothing good comes from complete focus upon yourself, then show family your devotion. P.M. excellent for home pleasures that give you sense of satisfaction.

CAPRICORN (Dec. 22 to Jan. 20)—Stop having your mind go round and round as in squirrel cage from old, tired worries. Get yourself in touch with those who are sparkling, alert, ingenious. Then this becomes banner day of accomplishment.

AQUARIUS (Jan. 21 to Feb. 19) — You have big hopes from the past, and irksome present debts. Don't get confused. Keep each in their respective position, solve and settle each as co-ordinates best with other outlets.

PISCES (Feb. 20 to March 20)—Steer clear of all authorities, cops, irked individuals who could in anyway limit or restrict your actions. Decide how you can increase your own productivity, idealistic well-being. Be subjective. Improve yourself NOW.

IF YOUR CHILD IS BORN MONDAY . . .

Monday's child is one of those youngsters who will have quite a combative tendency which is fine if you channel energies in worthwhile directions since the only thing your progeny needs is to have a useful outlet. Then you will find you have extremely successful offspring, whether a boy, or a girl. Military vocations as well as designing and allied occupations could give the best chance for gaining greatest amount of prosperity. Make sure you do give finest possible education in early years.

28O FARM IMPLEMENTS

New Farm Equipment
Immediate Delivery
Farmall Cub Tractor
International Model "300" Tractor

Used Equipment
Wilco Crawler — Complete with blade and winch.
Simplicity Garden Tractor—Completely equipped.
Farmall Super C Tractor—Almost new.
Allis Chalmers Crawler Tractor with blade and winch.

MOONEY & SONS
International Harvester Dealer
937 View Street 3-4177

Pony with hydraulics, plow, discs and cultivator $850
Fordson major, excellent $900
Massey 22 with loader $1,195
Ford rear-mount mower $235
Earthmaster garden tractor $100
Springtil rotary tiller, demonstrator. Wonderful buy at $129

Mayhew, Strutt & Williams Ltd.
2312 Douglas St. 4-3922

Ford Ferguson, A1 condition $600
Gibson, good condition w plow and harrows $500
Bearcat Garden Tractor, with implements $185
2-Ton Caterpillar 25-h.p. Good running condition $500
Don't fail to come in and see our new Choremaster Garden Tillers.

F & F TRACTOR EQUIPMENT LTD.
2940 Douglas 3-7842

ROTOTILLERS, NEW AND USED, also Frazer parts. Horwood Brothers, Government and Herald 3-4021.

ROTOTILLERS NEW AND USED, also Frazer parts. Horwood Brothers Government and Herald 3-4021.

TRACTOR AND EQUIPMENT, good condition. Apply B. Delemere, Keating 169G or Keating 137Q

JOHN DEERE IS THE BEST BUY. RAMSAY MACHINE WORKS LTD.

28 R TOOLS for SALE or RENT

ALL TYPES OF TOOLS FOR RENT
ROBERTS MACHINERY
2507 Government 4-4812

28X MISCELLANEOUS FOR SALE

EATON'S
Trade-In Department
636 Broughton Street
A FEW ITEMS PICKED AT RANDOM FROM OUR LARGE ASSORTMENT OF TRADE-INS
MISCELLANEOUS
1 Power Lawn Mower $39
1 Viking TV $179
1 Perfection Gas Range $125
1 Inglis Washer with Pump $69
1 General Electric Timer Range $135
1 Beatty Washer $25
1 Westinghouse Automatic Washer $175
1 Teco Twin Oil Heater $75
1 Philco Refrigerator $175
1 Easy Spin Dry Washer $45
3-Piece Chesterfield Suite $19
4-Piece Bedroom Suite $80
1 Chromium-Plated Table $24.75
1 Daveno $35
5-Piece Dinette Suite $40
3-Vacuum Cleaners, each $5
1 Piano, as is $50
T. EATON CO.
CANADA LIMITED
Trade-In Department
636 Broughton Street
Opposite the Coach Lines Depot

28X MISCELLANEOUS FOR SALE

C. J. McDOWELL
BARGAINS
IN
"USED"
PLUMBING FIXTURES
1 only, Rolled Rim Bath Tubs with faucets $20.00
1 only, Rolled Rim Bath Tub $10.00
1 only, Toilet Bowl with tank $15.00
1 Cast Iron Kitchen Sink, 20x30, with faucets $5.00
1 Kitchen Sink, 21x42, right-hand drainboard with faucets $15.00
USED APPLIANCES
1 Combination Coal, Wood and Electric Range $35.00
1 Fawcett Sawdust Burner Range. Good condition $35.00
1 Fawcett Oil Range $45.00
1 Huron Coal and Wood Range. White enamel $45.00
1 Duo-Therm Space Heater With day tank $35.00
1 Empire Oil Range with fan $79.50

C. J. McDOWELL
PLUMBING & HEATING LIMITED
PHONE 3-4138
1000 DOUGLAS

G. E. ELECTRIC WASHER
DE LUXE MODEL MM9P
No more "watching over" the washer with the Automatic Timer, you just set the dial to the desired washing time and your washer shuts off automatically when the time is up. No bending or jarring with the gear-shift type grouped controls.
$229.50
LESS
$80
FOR YOUR OLD WASHER, NO MATTER WHAT SHAPE ITS IN
YOUR TOTAL COST
ONLY $149.50
(TERMS)
YOUNG & BANFIELD
FORT AT BLANSHARD 3-7181

28X MISCELLANEOUS FOR SALE

Woodward's
USED APPLIANCE SHOWROOMS
CLEARANCE TV FLOOR MODELS, FULLY GUARANTEED, NEW
RCA Victor 21" Console $229
Chisholm "Royal York" 21" Console $209
Admiral "Fergus" 21" Console $247
Philips Model 338, 21" Console $275
G-E 21" Console, 30-day guarantee $159
RADIO PHONOS
Silvertone Pushbutton with Phono Circuit Radio $25
Marconi Console Radio, 5 wave bands, pushbuttons $35
Marconi Console $19
RCA Console $25
G-E Clock Radio (new) $39
Victor Battery Radio, mantel $39
RECONDITIONED WASHERS WITH 1-YEAR GUARANTEE
Easy Plunger $62.50
Gainaday with Pump $72
Thor De Luxe $75
Westinghouse with Pump $69.95
Easy $55
Beatty $55
Evans Oil Circulating Heater $119
New Tricycles, "Mercury" $13.88
Electric Train Set (new) $17.50
Aluminum Patio Chairs $5.39
G-E Upright Vacuum $15
McDonald Oil Heater (new) $64
Moffat, Gurney, Acme, Frigidaire Electric Ranges, only each $99
Bendix Automatic Washers $67
Servel Gas Frig., 6 cu. ft. $75
Servel Gas Frig., 9 cu. ft. $125
Elec. Apt. Frig., British made, new, special $149.50
Beatty De Luxe Automatic Ironer $98
New Electric Sidearm Water Heater $12.50
Gainaday Steel Sink Unit, white porcelain, fitted cabinet, semi-automatic dishwasher and clothes washer (floor sample) $299
Hotpoint Apt. Electric Range $69
Gurney Oil-Gas Combination Range $139
Gurney Sawdust Range $40
Fawcett Corvette w/c Range (new) $159
Findlay Candor Duplex Gas-Wood-Coal Range $99
Empire Wick Oil Range with Pulsator Pump $99
Gurney Cottage Gas Range $63
Range Top Lamps (new) $3.50
Willis Player Piano with stool and rolls $150
Singer Portable Electric Sewing Machines, each $48
Single Treadle $20
Single Treadle $35

Woodward's
NECCHI, BERNINA SEWING CENTRE
USED APPLIANCE SHOWROOMS
750 PANDORA 2-8932

MAIS
USED APPLIANCES
TV AND RECORD PLAYERS
General Electric 17" $99.50
Addison 17" Console $119.50
21" Motorola TV $199.50
21" Admiral TV and stand $199.50
1 Record Player $79.50
1 Record Player $99.50
1 Record Player $199.50
RANGES
1 Quaker Oil Range with stand and tank $149.50
1 only, Cream Range with Cyclos oil burner $129.50
1 Moffatt Roper Gas Range $119.50
1 Moffat White Enamel Garbage Oil Burner $99.50
1 Moffat Electric Range $139.50
1 four-hole Frigidaire apartment-size Range $119.50
1 Wood and Coal Range $59.50
1 Range with sawdust burner $69.50
REFRIGERATORS
1 Refrigerator $45
1 only, 2-hole Universal Freezer $129.50
1 Stewart-Warner Refrigerator $79.50
1 Leonard Refrigerator $149.50
WASHERS
1 Westinghouse Automatic Washer $199.95
1 Royal Washer $79.50
1 Bendix Automatic Washer $119.50
1 Used Beatty Ironer $79.50
1 Easy Washer $39.50
1 Washer $29.50
2 Washers Each $15.00
1821 Cook St. Phone 2-4131, 2-8790

A NEW SERVICE NOW AVAILABLE TO THE MOTHERS OF VICTORIA
CHILDREN'S SHOES FITTED AT HOME
NO EXTRA CHARGE OR OBLIGATION, OF COURSE
FOR A SHOE STORE AT YOUR DOOR JUST PHONE
FOOT PRINCE
CHILDREN'S SHOE SPECIALISTS
613 Yates Street 4-0323

THOR
A NAME TO REMEMBER IN LAUNDRY EQUIPMENT
RANGES
REFRIGERATORS
DEEP FREEZE
Appliance Dept. main floor
Free transportation from any part of Victoria. Phone 4-1111
Mc & Mc
1400 GOVERNMENT 4-1111
Free Customer Parking Lot. Enter from Cormorant Street

SPECIAL—MACINTOSH REDS, 2 lbs. 19c; 40-lb. box fancy, $2.79; potatoes, Canada No. 1, $3.49 100 lbs.; jumbo size lettuce, 2 heads, 29c; bunch carrots, 2 for 19c; navel oranges, 2 doz., 59c; Swift's Premium wieners, 33c lb.; side bacon, picture-pack, 55c lb.; T-bone and sirloin steaks, Red Brand, 75c lb.; ground beef, 85% lean, 35c lb.; Royal instant pudding, 2 pkts. 19c; Aylmer cream corn, 4 tins 57c; Heinz ketchup, 27c; Milko, makes 12 qts., 95c; Lynn Valley peas, 2 tins 25c; Parkay, 2 lbs. 63c; Thrifty dog and cat food, 6 tins 55c; Perfex bleach, 64 oz. jug, 45c; giant Tide, 71c pkt. Shop, save at Outdoor Super Market, 3475 Quadra. Open every night till 10 p.m.

GOOD USED LUMBER, 2x4, 6 FT., 12c each, 2x12, 6 to 18 ft., $50 thousand; used flower pots; nearly new Smith-Corona adding machine-cash register, $210; good Standard typewriter, $40; Fairbanks-Morse 25-lb. scales, legal in trade, $20; Vigoro fertilizer spreader, $5; lawn spiker, $5; light hand cart, $6; heavy-duty ball bearing, rubber tired hand cart, $20; lawn roller, $7.50. Phone 9-2177, weekdays 5:30-7.30 p.m.

HANDBAGS — LUGGAGE
Come to our leather sale. Low prices this month. Factory-to-you specials
Repairs
We Repair Anything Leather
JOHNSON LEATHER GOODS
Douglas Street, opposite Eaton's

ALL WET
Our stock of waterproof clothing is the largest on the island. See us for rubber, neoprene and nylon jackets, pants and coats. Rubber boots all sizes. A quality and price to suit every need.
JEUNE BROS.
570 Johnson 4-2810
(Next to Hagel's)

PAIR OF DRAW DRAPES, RICH heavy quality, grey, with very lovely floral design. Almost 20 feet wide. New, lined. $49.50. 3-1619.

28X MISCELLANEOUS FOR SALE

STEELHEAD FISHING IS GOOD
FOR ALL THE POPULAR LURES
For the materials to make your own lures.
LINES, RODS, REELS
Set a course for
DICKINSON & DUNN
Back of The Bay on Arena Way

VALENTINE GIFTS FOR HER
Table clothes, rayon damask, 50x50 green, blue, red and yellow borders $1.50
Linen tea towels 45c and 60c
BARGAIN BUYS
648 CORMORANT STREET
Opposite City Hall

YOU'LL SAVE . . .
And you'll choose from a wide selection of furniture and appliances when you shop EATON'S Trade-In Department, 636 Broughton Street, opposite the Coach Lines depot.
T. EATON CO.
CANADA LTD.

A.B.C. ELECTRIC
Household Appliance Repair Specialists. 809 Fort Street 4-3113

POWER BOATS
Complete kits include motor, detailed plans, factory cut parts.
20' "Seamaid" Runabout $750
20' Restorer Speedboat $7.85
32' Chriscraft Cruiser $21.50
Sailing Yachts from $2.95
Clearance of kits, assorted at 75c
HOBBIES & CRAFTS UNLIMITED
741 View 2-7832

Did the frost kill your hedge? It CAN'T kill a fence. See us for a reasonable estimate. No obligation.
SAANICH LUMBER YARDS LTD.
3041 Douglas 3-3038

WHETHER YOU ARE BUILDING a new home or remodelling, be sure to see the new Youngstown steel kitchens, now available in four colors on display at W. R. Menzies & Co. Ltd., 911 Fort St. Phone 3-1113.

1 SPRING-FILLED COUCH, MATtress, 74"x21", in excellent condition, $8; 1 spring-filled plastic-covered crib mattress, 24"x48", almost new, $10. 7-1404.

NEW 6x9 BRITISH INDIA RUG, also 7x10 grey Wilton; blond combination 3-speed radio, etc. All as new. Must sell. Coffee table. Offers. 7-2259.

WEBSTER PAINT SPRAY EQUIPment, compressor, 50 ft. hose, 2-gallon and pint tanks. Good condition. 4-1437.

IVORY METAL VENETIAN blinds, sizes 48x72, 48x75, 48x97. Will sell separately or otherwise. What offers. 4-2690.

MASKING TAPE, VARIOUS SIZES and lengths, 49c, 89c, $1.09, and $1.66. Sherwin-Williams, opposite Rose's. Phone 4-3013.

MAHOGANY ENGLISH TWIN BED, excellent condition; china cupboard, and silver cabinet; wooden dinette set; kitchen utensils. 2-6479.

BLOND OAK BEDROOM SUITE; cedar chest; roto broiler; all in excellent condition; also Hollywood bed, practically new. Keating 72Y.

PRESIDENT VACUUM CLEANER, console radio, double bed, dining table and chairs, etc. 5-1737 evenings.

ASTRAL REFRIGERATOR AND stand, $45; ice box, $10; two garden chairs, $13. Apply 906 Empress Avenue.

INGLIS WRINGER WASHER, AUtomatic drain pump. Excellent condition. Three years old. $75. Terms to responsible person. 9-3788.

WALLPAPER SPECIALS REDUCED prices on sun-tested wallpapers. Harte-Andrews Paints Ltd., 711 View St. 4-4713.

FIBREGLAS YOUR BOAT! INstructions, all materials, available from Industrial Plastics, 380 Johnson Street.

VENETIAN BLINDS
Call Us for Free Estimates
VARIETY WOOD PRODUCTS
133A Kingston St. Phone 4-1833

DOMESTIC SALES, HARDWARE and Gift Shop, 28 Burnside W., closed Mondays. Open all day Wednesday, Friday night to 9 p.m.

ADDING MACHINES, CASH REGisters, scales, power meat saws, tenderizers, slicers, etc. C. G. Owen & Son, 939 Johnson. 3-9353.

FOR THE BEST CHICKENS AND turkeys in town.
STUART'S MEAT MARKET
1402 Douglas 3-9213

TV ROTOR, LIKE NEW, $38; 20-ft. Sims V, new, $29; several yagis and masts, 40 foot, $20. 4-5636.

PRESSURE COOKER, 5-QUARTsize, complete with cooking pan and preserving rack, $10. 3-2841.

PRESSURE COOKER, 5-QUARTsize, complete with cooking pan and preserving rack, $10. 3-2841.

BATH TUB FOR HOT-WATER radiator, potato peeler and air compressor tank. 5-2821.

7 CU. FT. UPRIGHT DEEP freeze, used 6 months, $180. 5-2723, after 5 p.m.

CHESTERFIELD CHAIR $12, HIGH back sink $4. Man's jacket $10. 3-2728 after 9.30 a.m.

USED LUMBER, ALL KINDS. Windows, doors, plumbing. Reasonable. 637 Dupplin Road.

GIRL'S RALEIGH BICYCLE IN very good condition. Also boy's ice skates. 2-2317.

WASHING MACHINE, 4 YEARS old, in excellent condition. $75. 9-2553.

BEEF BY SIDE OR QUARTER; hogs, half or whole; good for locker; sell reasonably. 3-9005.

FRENCH POLISHING, REPAIRS, furniture refinishing. Specialty Finishers, 751 Discovery St. 2-4612.

USED CAMERAS
VICTORIA PHOTO SUPPLY LTD.
101, Douglas Street. Phone 3-3242.

FISH AND CHIPS ORDERS TO take out. London Fish and Chips Cafe. 3-8721.

FISHING TACKLE AND BOY'S ICE skates, size 7. 4-0940.

EASY WASHING MACHINE, $30. 9-1045.

CHICK MANURE, PURE AND WITH peat moss, 40c sack. 7-2032.

FLOOR SANDER, GOOD CONDItion, $70. 2-6303.

CHESTERFIELD SUITE; OIL stove. 5-2137.

FINE BRITISH INDIA RUG, 9x12, plum color. 4-3309.

RELIABLE BABY BUGGY, EXcellent condition, $18. 2-7450.

GAMAGES FOOD PLAN
2024 DOUGLAS 4-6214

KITCHEN CABINETS, VARIETY Wood Products, 133 Kingston. 4-1833.

CAMERAS, TRUNKS SPORTING goods Island Trading. 4-5354.

FOR PICTURE FRAMING, DIGgon's.

FOR RUBBER STAMPS, DIGGON'S.

29 WANTED MISCELLANEOUS

WANTED — URGENT! SHOWCASE, 3 to 4 ft. long, good condition. Phone 4-6311, Monday.

BROWNIE UNIFORMS AND A Guider uniform, size 16 or 18. 9-2275.

WANTED—JUST ONE MORE CUStomer. Kent's Ltd. 3-7104 Service Dept. 3-3513.

USED FURNITURE, TRUNKS — Best deal, Reliable Furniture, 3-6714.

CARPETORIUM BUYS GOOD USED rugs. 3-2861.

WANTED — USED FURNITURE. Holland Bros. & Company. 3-0913.

HIGHEST CASH PRICES PAID for good used clothing. 2-2814.

CRIB, MATTRESS, SPRING filled, plastic covered. 9-3758.

30 SWAPS

1951 A.J.S. MOTORCYCLE, 500 c.c. single, for small car of same value. $300-$325. Phone 3-8902.

IT PAYS TO SHOP THE CLASSIFIED WAY

31A POULTRY HATCHING EGGS, ETC.

BUSINESS BRED CHICKS
Immediate delivery on all popular breeds and crosses. Prices on request.
Bolivar Hatcheries Ltd.
Box 860 New Westminster, B.C.

EARLY HATCHED CHICKS FOR profits in '56. The New Derreen chick is outstanding. Official tests show 99% livability; one dozen eggs on 4½ pounds of feed; high annual egg production. These are the money-making hens. Early laying pullets will pay more on next year's egg market. Write Derreen Poultry Farm at Sardis, B.C., Canada's oldest Leghorn breeding farm.

H. & N. NICK CHICKS
For best results and larger profits, Heisdorff and Nelson Nick Chick Leghorns, Hamps, Leg.-Hamp-Cross, Austra Whites, Barred Rocks and White Rocks. Order now.
KRIEGER'S HATCHERY LTD.
Aldergrove, B.C.
Phone Aldergrove 3831.

FEBRUARY AND MARCH hatched pullets—Hampshires, Leghorn-Hampshire crosses, and other breeds. Get these for early layers. Write for price list
RUMP & SENDALL LTD.
Langley Prairie, B.C.

COMBS POULTRY FARM AND hatchery. Day-old New Hampshire cockerels, ready February 10 and 20. Keating 180.

WANTED — LIVE FOWL AND roasters; top prices paid; weighed on your place. Phone 8-1182.

JAMESWAY INCUBATOR, CAPACity 600 eggs. 9-3600.

31E GOATS

YOUNG, FRSH MILKING GOAT. 9-4126.

31F DOGS

TWO FEMALE ALSATIAN PUPPIES, 12 weeks. Collette, Harbour View Road, Saseenos, R.R. No. 2, Victoria. Sooke 29-Q.

PEDIGREE PEKINGESE PUPS FOR sale from championship stock. 8-2705, 1098 Goldstream Avenue.

BEAUTIFUL GOLDEN COCKER puppy, six weeks old. 8-1073.

THE GREATER VICTORIA DOG Obedience Training Club. 3-7908.

SPRINGER SPANIEL PUPPIES, purebred. 2046 Ferndale. 7-2839.

31G CATS

NICE CATS AVAILABLE FOR adoption to good homes: C.P.L., 4-9692 or 4-0932.

31L CAGE BIRDS and AVARIES

PARROT FOR SALE. GOOD talker. 2-0907.

31X MISCELLANEOUS LIVESTOCK

HAY FOR SALE. M. DELAMERE, Keating Crossroad. Phone Keating 137-Q.

34 HOTELS

THE ROYAL OLYMPIC HOTEL & APARTMENTS
Recently renovated and comfortable. Hot-water heat, telephone and elevator service. Winter rates as low as $3 per week. Investigate. Only a few available now. Johnson at Douglas. Phone 4-1187.

Ritz Hotel, 710 Fort St.
FURNISHED APARTMENTS AND ROOMS 3-1021
Elevator Service Permanent or Transient

GLEN COURT HOTEL
$7 a week up. 707 Blanshard St. Phone 4-2225

ISLAND HALL HOTEL
Parksville, V.I., B.C.
This comfortable hotel, with its excellent home-cooked meals is open year round. Located right on beach and on Island Highway in town of Parksville in centre Island. Rooms with or without bath, some in suites. Lovely spot for restful holiday; 10% less for stay of week or longer. Ideally suited for small conventions, sales meetings, conferences, etc., with attractive detached meeting room. For reservations or information phone 46 or write Mrs. Mary Sutherland, Mrs. Eileen Allwood, owners-managers.

A FEW ROOMS AVAILABLE FOR permanent guests. Rates from $25 per week with meals. Good food, quiet, clean and comfortable. James Bay Hotel, 270 Government. 4-7151.

WHEN IN VANCOUVER STAY AT Lindsay Hotel, 1168 Haro Street. Pa. 0849. Reasonable, modern sleeping rooms. In the heart of the city.

BEVERLEY HOTEL
In City Centre. Moderate rates. Transient and permanent guests. Housekeeping rooms. TV in lounge. 724 Yates. Phone 4-0611.

THE GLENSHIEL, 605 DOUGLAS. A residential hotel providing every comfort for elderly people. 3-4164.

35 BOARD AND ROOM

YOUNG COUPLE WOULD LIKE TO board two young men, share room; private entrance and shower. $15 per week. 2-4040.

SUNNY ACCOMMODATION WITH enjoyable meals. Comfortable lounges. Automatic heat. Bus stop. Reasonable. 3-5254.

YOUNG COUPLE, IN MODERN home, would like to board 2 young men, share room, private entrance and shower, $15 per week. 2-4040.

ROOM AND BOARD IN PRIVATE home. Clothes laundered and mended. $65 month. 1218 Lockley Road. 3-7345.

CONGENIAL ACCOMMODATION and good care for elderly lady. 3-7422.

GOOD ROOM AND BOARD. Young man. 1521 Fell St. 5-2882, after 5 p.m.

ROOM AND BOARD FOR YOUNG gentleman, Fairfield district. 3-6574.

ROOM AND BOARD — WORKING men. Close in. TV. 4-6663.

ROOM AND BOARD, LAUNDRY, TV and home privileges. 5-2342.

SINGLE AND DOUBLE ROOM T.V. 5-2031.

NICE ROOM, HOT AND COLD water, working man. 4-6988.

EXCELLENT MEALS. MODERN home, young men, TV, $65. 5-2983.

BOARD AND SOME CARE FOR elderly people. 4-3731.

37 ROOMS TO RENT FURNISHED

TWO ROOMS UP AND ONE ROOM down. All supplied. Close in. Cheaper to pensioners. 936 Collinson or 2-7309.

EXCELLENT ROOM AND BOARD men. 1320 McClure after 4 p.m.

CRAIGMYLE, 1037 CRAIGDARroch. Hot and cold water. 4-0031.

CLEAN, WARM ROOM, GARAGE, 1142 North Park. 2-7564 after 4.

MAN ONLY. CLOSE TO BUS STOP, Beacon Hill Park. 5-1769.

COMFORTABLE SLEEPING ROOMS (gentlemen) near Buildings. 3-9639.

38 HOUSEKEEPING ROOMS TO RENT FURNISHED

BRIGHT, SUNNY HOUSEKEEPING room with kitchenette; also smaller room. Central. 4-8414.

CLEAN, BRIGHT ROOM; QUIET tenant, business adult. Central. 4-2847.

WARM FULLY FURNISHED light housekeeping room, $7 weekly. Scott Apartments, 2-1221.

BRIGHT COMFORTABLE FRONT, half-block bus, stores, park. Gentleman preferred. 3-8374 after 6.

COSY ROOM FOR WORKING PERson, close to Buildings and St. Joseph's Hospital. 4-9597.

TWO FURNISHED ROOMS IN good home, suit working couple. Phone after 5 p.m., 2-3343.

WARM ROOM FOR GENTLEMAN, kitchen. Near bus and stores, 107 Cook Street. 4-0475.

BRIGHT, CLEAN SUITE, TWO rooms and pantry. 2-9802.

WARM, CLEAN TWO-ROOM SUITE. Adults. 2832 Douglas.

CLEAN, WARM ROOM, BEDDING, dishes; working person. 4-4742.

TWO ROOMS, FURNISHED OR UNfurnished. 4-8553.

HOUSEKEEPING ROOM, YORK Hotel, city centre. 711 Johnson.

LIGHT HOUSEKEEPING ROOM, 307 Vancouver. 3-4424.

NICE ROOM FOR WORKING MAN. 4-8750 after 5 p.m.

COSY ROOM AND KITCHENETTE, all found. Close in. 2-4515.

SMALL BACHELOR SUITE IN Fairfield, 1218 McKenzie Street.

FURNISHED LIGHT HOUSEKEEPing room on Queens Ave. 4-4071.

38 HOUSEKEEPING ROOMS TO RENT FURNISHED

A VERY PLEASANT COMFORTable upstairs room with kitchenette and dressing room closet; in warm, quiet house on bus stop. Phone. Car parking. $32.50. 506 Niagara Street.

TWO ROOMS, CLEAN, BRIGHT, bed-sitting room and kitchen with gas, hot and cold water, furnace heat, bedding, dishes. All found. $45. Walking distance. 131 Clarence Street, James Bay. 3-9134.

LIGHT HOUSEKEEPING ROOMS for rent by day, week or month. Everything supplied. On bus route. Apply San Sebastian Annex, 29 Gorge Road W. Phone 3-0812.

DEL BONITA LODGE, COMFORTable one and 2-room suites, fully furnished. Five minutes city centre. By week or month. Reasonable rates. 99 Wellington. 3-9576.

CLEAN, BRIGHT TWO-ROOM suite, near Beacon Hill Park, $27.50 per month, includes gas, light and water. 2-3646.

LARGE FRONT ROOM, FULLY furnished, with electric rangette. Everything found. Close to town. Phone 3-6333.

NICE, CLEAN HOUSEKEEPING room. Everything found. Sink, hot and cold water; main floor, next to bath. Adults only. 422 Dallas.

1216 FORT. LADIES ONLY. SLEEPing room, light housekeeping facilities, $11.50 month. 2-5755 or 4-4751.

TWO-ROOM SUITE INCLUDING heat and hot water, $45. 725 Vancouver Street. 4-0461.

39 HOUSEKEEPING ROOMS WANTED, FURNISHED

WANTED, FURNISHED HOUSEkeeping room with day care for two-year-old child. 3-4897 after 5 p.m. Ask for Diane.

40 FLATS AND APARTMENTS TO RENT, FURNISHED

LOW WINTER RATES
At the San Sebastian and Victoria Courts Gorge Road, two miles from the city centre on bus route. Rates try this week. Everything supplied except food, including maid service once a week. San Sebastian, 3-9632; Victoria Court 4-0262.

OAK BAY — WELL FURNISHED two-bedroom suite suitable for working couple. Close to transportation. Available February 15. $67 a month. Montrose Very attractive modern bachelor suite available March 1. For inspection apply Suite No. 4, 1120 Blanshard Street or
Contact Rental Dept.
KER & STEPHENSON LIMITED
4-4127

ISLAND AUTO COURT
Four-room suite with refrigerator and garage, two-room suite with refrigerator, bed, living room with kitchenette. All units self-contained. 8-2151.

SUITE FOR RENT, FURNISHED, three rooms and bath, ground floor, good condition. Gorge district. Vacant. Rent $60. Phone 4-9305. Financial Survey Ltd., 1324 Government St.

CLEAN, ONE AND TWO-BEDROOM unit. Automatic heat, constant hot water, everything supplied. Safe play area for children. Edgewater Auto Court. 8-9082.

CASA-LINDA MOTEL. ONE LARGE apartment, two bedrooms, and one small apartment with fireplace. Near Colwood corner shopping centre. 8-1531.

BRIGHT, WARM TWO-ROOM suite, near Beacon Hill Park and St. Joseph's Hospital; reasonable rates. May be seen between 9 a.m. and 6 p.m. 1035 Oliphant Avenue.

LARGE LIVING ROOM WITH FIREplace; also separate kitchen with sink; heated. Inquire at 422 Dallas Road. Adults only.

UPPER SUITE, TWO LARGE rooms, well furnished; gas range, refrigerator. Quiet tenants. Adults. $50. 5-1808.

TO RENT — FULLY FURNISHED bachelor apartment, semi-private bath, automatic heat. 3-2922, noon or after 6 p.m.

IMMEDIATE OCCUPANCY, FURnished bachelor suite with electric stove, refrigerator; Cathedral area. $60. 4-0731.

COMFORTABLE ONE, TWO AND three-room suites. Reasonable winter rates, daily weekly or monthly. Old Mill Motor Court, phone 8-2221.

AT 305 WINDERMERE PLACE, self-contained bachelor suite, magnificent view. 3-3642, between 2 and 8 p.m.

TWO-ROOM SUITE, COMFORTably heated. Small child welcome. Near bus. 2-5781. 1430 Harrison St.

TWO-ROOM SELF-CONTAINED suite, gas range. Adults. 211 Wilson. 2-5490.

WALKING DISTANCE, FAIRFIELD. Two warm, bright rooms, $45. All found. 1032 Collinson. 3-7683.

LARGE MODERN SUITE, GROUND floor. Automatic washing, drying facilities, garage. Phone 8-2442.

FAIRFIELD, BACHELOR SUITE, March 1. Stove, refrigerator. $60. 2-4728.

SUITES SUITABLE FOR COUPLES. Cambridge Motor Court.

40A FLATS AND APARTMENTS TO RENT, UNFURNISHED

DEAN HEIGHTS—Modern one-bedroom suite equipped with electric range and refrigerator. Available March 1. $75 per month.

WILLOWS — Large two-bedroom suite equipped with electric stove and refrigerator. On quiet street near beach. No children. $82 per month.

ESQUIMALT—Three-room suite for immediate possession. Wood and coal stove. $50 per month.

FORT HARRISON APARTMENTS—Ultra-modern one-bedroom suite equipped with electric range and refrigerator. Wired for TV. Immediate possession. $87.50 a month.

OAK BAY—Very spacious ground-floor suite comprising two bedrooms with fireplaces, very large living room and dining room with fireplaces, sunroom, pantry and kitchen. Pleasant residential district. Carport included. Available now. $150 a month.

MICHIGAN STREET—Modern one-bedroom suite equipped with electric range and refrigerator. Wired for TV. Available now. $78 per month.

OAKVIEW APARTMENTS—Christie Way: Modern one-bedroom suite with electric range and refrigerator. Available March 1. $70 per month.

FAIRFIELD—Modern two-bedroom suite with electric range and refrigerator. Walking distance to town. Available March 1. $83 per month.

PARK CREST APARTMENTS—Modern two-bedroom suite equipped with electric range and refrigerator. Available March 1. $85 per month.

VANMEARE MANOR — Modern ground-floor one-bedroom suite with electric range and refrigerator. Walking distance to town. Available February 15. $77 per month.

VANCOUVER STREET—Three-room suite for immediate possession. Close to town. $45 per month.

WHYTECREST APARTMENTS—Carnarvon Park, Oak Bay: Spacious one-bedroom suite equipped with electric range and refrigerator. Handy to shopping centre and golf course. For immediate possession. $90 a month.

Contact Rental Dept.,
KER & STEPHENSON, LIMITED
4-4127

JUBILEE AREA—Spacious bachelor suite in spotless condition, available now or March 1 at $70 per month. Also very nice ground-floor one-bedroom suite at $75 per month.

BEACON HILL PARK — Attractive one-bedroom suite with wall-to-wall carpet, available now at $85 per month. Also several new one-bedroom suites with rents from $79.50 to $87.00 per month.

HAGAR & SWAYNE LIMITED
4-0531

AVAILABLE MARCH 1. TWO-BEDroom suite, including electric stove, refrigerator and garage, $79.50. Adults. Catherine Court, 992 Gorge Road West. 9-4234.

40A FLATS AND APARTMENTS TO RENT, UNFURNISHED

THREE-ROOM SUITE. NOW available, Brent Block. Langford. $40.50.
Three rooms, close in. $60.
RANDALL'S LTD.
1309 Douglas Street Phone 4-8109

WILLOWS DISTRICT — NEW three-room self-contained suite, electric stove and refrigerator, ground floor, private entrance, close to stores, bus and beach. $75. 3-7279.

UPPER THREE-ROOM DUPLEX, close to Buildings. Rent $40. Also light housekeeping room, furnished, at $25. Both suites very adaptable to pensioners sharing. Mr. Hicks, 2-5104, days only. Hicks Realty Ltd.

$47.50. VACANT. REDECORATED ground-floor three-room self-contained apartment. Pembroke bath, light and hot water included. Close to park, sea and bus. James Bay. 5-2251.

OAK BAY — FULLY MODERN, warm and spacious suite. Living room, bedroom, kitchen, dinette and bathroom. You must see this to appreciate it. $85. Suite 3, 2147 Oak Bay Ave. 4-0674, 2-4993.

CLOSE TO ST. JOSEPH'S HOSPItal, modern exclusive apartment, electric stove and refrigerator, wired TV, available Feb. 15, $85. Call evenings, J. D. O'Toole, 3-8340, or Taylor Spittal Ltd., 4-9308.

JUBILEE AREA—LARGE BACHElor suite, on ground floor, separate entrance, light, heat, water included. New gas range. Suitable for working couple. Small child welcome. 3-6167.

2 BEDROOMS. CARMEL APTS. 1041 Oliphant at Cook. Self-contained 5 rooms, near park and sea. Automatic hot water, electric refrigerator and stove. Garage. Adults. $95. March 1. 7-2205.

MARCH 1—FOUR-ROOM HEATED, modern apartment, electric stove and refrigerator, self-contained. Use of laundry. Hillside area. $80 a month. Older people preferred. 3-0284.

THREE ROOMS, COMFORTABLE. Electric range, refrigerator, nice view, $75 and $65. Also bachelor front suite, $47.50. Good district close in. Adults. 3-6469.

MODERN, SELF-CONTAINED, three-room suite, electric stove. Best district in Esquimalt, close to stores, bus. $60 month. 1219 Old Esquimalt Road.

UPPER DUPLEX (FAIRFIELD)—Three rooms and bath, heat and water, $60. Available March 1. School-age child welcome. 4-1888 or 3-8092.

WESTCHESTER APARTMENTS, 1407 Fort. Three-room suite. Electric stove and refrigerator. Automatic washing and drying facilities. Rent $82.50 a month. 2-4882.

CLEAN, UPSTAIRS, THREE-ROOM self-contained apartment. Opposite Jubilee Hospital. 2-9529 or 4-3469.

FOUR ROOMS, TWO-BEDROOM suite, electric range and refrigerator, outside upstairs entrance. Adults. 1029 Linden, 2-6617.

FIVE-ROOM SUITE, PRIVATE entrance, Jubilee district, $82. Heat, light, water included, gas stove. March 1. 3-6295.

TWO-ROOM SUITE, JUBILEE DIStrict, $39. Heat, light, water included, gas stove. Adults. March 1. 3-6295.

NADEN, 1350 SAUNDERS STREET. Three-room suite. Electric refrigerator and stove, automatic heat. Phone, garage. Adults. $65. 7-2205.

WALKING DISTANCE, 816 COOK Street. Three-room suite with bath, newly decorated, new gas range, garage. Adults, $57.50. Phone 4-4054.

THREE-ROOM DE LUXE GROUND-floor suite. Electric stove and refrigerator. Adults. Near park and buildings. 9-3477.

THREE-ROOM SUITE HEATED, self-contained, walking distance, range included, clean and neat. Phone 2-2157, Western Homes Ltd.

LARGE, UPSTAIRS, THREE-ROOM apartment, gas range, refrigerator, heat, hot water, laundry facilities, close to bus. 3-6796.

OAK BAY SOUTH, TWO-BEDROOM upper duplex. 9-1191 or 3-5074.

FOUR-ROOM UPPER DUPLEX, Fairfield, gas range, oil heat and hot water supplied, vacant March 1. Adults. $65. 4-3355.

$50 — CLOSE TO PARLIAMENT Buildings, 3-room apartment (two bedrooms) with kitchenette and range, private bathroom. 587 Marifield St. 7-3089.

LUXOR MANOR, COOK AND Richardson Streets, two-bedroom apartment available. Brown Bros. Agencies Ltd., 1125 Blanshard St., 3-1183; or Mr. Valo, 3-0805.

LARGE, CLEAN, BRIGHT THREE-room self-contained suite up one floor. Suit couple, automatic heat and hot water. 2664 Blanshard Street or phone 2-2478.

929 EMPRESS AVENUE, SMALL upper suite of three rooms. No children. $40 month. P. R. Brown and Sons Ltd., 1112 Broad Street. Phone 4-7171.

MARCH 1 FOUR-ROOM UPPER duplex, roomy, new range, refrigerator, wall-to-wall carpet, heat, hot water, private entrance. 2-6787. 1117 Bay Street.

FAIRFIELD, WALKING DISTANCE, six-room duplex. Newly decorated. Pembroke bath and shower. Phone 4-4260.

CITY APARTMENT, SELF CONtained, three rooms, heat and hot water, $58. Apply C. G. Owen, 939 Johnson. 3-9353 or 2-9761.

SELF-CONTAINED, THREE ROOMS and sunroom. Rangette. In private home. $65 inclusive. High Quadra district. Phone 5-1698.

TALBOT APTS. BEACH DRIVE. One-bedroom suite, range and fridge, $80. Available immediately. Adults. Swinertons. 3-7181.

ESQUIMALT — THREE-ROOM UPstairs self-contained unfurnished flat. Quiet street. No small children. $42.50. 2-9652.

SELF-CONTAINED THREE-ROOM, $50; bachelor suite, private bath, ground floor, $45, walking distance, Vancouver Street. 3-6723, 3-8108.

THREE-ROOM SUITE, LIGHT, heat, hot water, $37.50, and tend stoker furnace. 35 Obed, Suite 3.

THREE-ROOM SELF-CONTAINED suite, upper duplex. Rent $65. Baby welcome. 4-1426.

THREE ROOMS FOR RENT, working girls preferred. 44 Menzies.

FOUR-ROOM SUITE, UPPER DUplex. $60 per month. 544 Simcoe. 4-7757.

THREE-ROOM SELF-CONTAINED duplex, upper Pandora. Reasonable rent. 4-9935.

THREE ROOMS AND PEMROKE bath, utility supplied. No steps. Suit older couple. Close in. 2-6106.

SEACROFT APARTMENTS, 1438 Beach Drive. One-bedroom suite, $75. Available March 1. 4-0914.

DE LUXE ONE-BEDROOM SUITE, new block, electric kitchen, close in, $75. 2-4360 evenings.

AVAILABLE MARCH 1, THREE-room suite, apartment block, Fairfield. $65. Adults. 4-8614.

THREE-ROOM SUITE IN APARTment block, top floor, walking distance, adults, $55 a month. 9-4371.

THREE-ROOM SELF-CONTAINED suite in Esquimalt. Rent $48 a month. Phone 5-2715.

TWO LARGE ROOMS, KITCHENette, private bath. Downstairs. Sea view. $55. Apply Suite 2, 540 Dallas.

LARGE 2-ROOM SUITE AND KITchen. Quiet adults. 770 Queens Avenue.

2-BEDROOM SUITE, ELECTRIC range and refrigerator. Adults. Available now. 2-6617.

MODERN SUITE, NEAR PARK and hospital. 930 Southgate. 2-8777.

WARM, ATTRACTIVE SUITE, GARage. Trutch Street. Adults. 3-4445.

THREE-ROOM APARTMENT, 427 Stannard. 2-3249.

BRAND NEW SUITE, THREE rooms, Langford. 8-3306.

SELF-CONTAINED THREE-ROOM apartment, ground floor, $30. 2-3913.

$45 TO $60—BACHELOR SUITE. Adults. 1306 Yates, Suite 5.

THREE-ROOM UPPER DUPLEX, self-contained, $40. 4-7844.

LOTS OF SUITES FOR RENT. Rentals Unlimited, 1216 Broad.

FOUR LARGE ROOMS, UPPER, at Keating. Heated. $37.50. 41-F.

THREE ROOMS, UNHEATED, UPstairs. 1144 Pandora. 2-3332.

THREE-ROOM SUITE, PRIVATE, clean, bright. 439 Superior. 3-1783.

UNFURNISHED BEDROOM AND kitchenette, gas stove, city. 2-8444.

40A FLATS AND APARTMENTS TO RENT, UNFURNISHED

FAIRFIELD. THREE ROOMS, ground floor, $57, garage. 3-8336.

TWO-ROOM SUITE SINK, GAS range. Adults. $35. 1251 Pandora.

UPPER DUPLEX, FOUR ROOMS, garage, heat, light. $55. 2-8952.

NEWLY DECORATED TWO-ROOM suite. 3-2636.

THREE-ROOM DUPLEX, SELF-contained, $40. 749 Market St.

TWO ROOMS, REFRIGERATOR, sink, close-in, adults. 4-8568.

40 B FLATS AND APARTMENTS TO RENT, Furnished or Unfurnished

BACHELOR SUITE OR SMALL self-contained apartment for quiet, reliable young woman. Near buildings and park. By March 1. Box 633, Victoria Press.

TWO-ROOM SUITE, ALSO TWO rooms and kitchenette. 440 Bay Street, 4-3750.

SUITE IN BEAUTIFUL PRIVATE home, walking distance. Jubilee. Available February 15. 2-9371.

THREE-ROOM SUITE PARTLY furnished, $55 inclusive. 4-7906 or 9-1848.

THREE-ROOM SUITE, GARAGE, Fairfield, $50 inclusive. 3-6201.

41A FLATS AND APARTMENTS WANTED, UNFURNISHED

TWO ROOMS SELF-CONTAINED. Adults. 3-5378.

42 HOUSES TO RENT FURNISHED

LANGFORD LAKE—WELL FURnished waterfront home with guest cottage. Automatic oil heat. References required. Available March 1 for 12 months. $100 per month.
Contact Rental Dept.
KER & STEPHENSON, LIMITED
4-4127

THREE-ROOM COTTAGE, ROCKgas range, open fireplace, full plumbing, West Saanich Road, near Ardmore. Suitable for couple, references, $35 month. Owen, Sidney 352-Y.

FOR RENT ON WATERFRONT, five-room stucco bungalow, Oil-O-Matic heating, basement. Rent $65 per month. Phone 2-2211 or enquire at 726 Cloverdale Avenue.

FIVE-ROOM FURNISHED HOUSE, Brentwood Bay. Electric range, refrigerator, hot water, oil heat. Rent $65. Keating 56G.

MODERN DUPLEX WITH THREE bedrooms. Automatic heat and gas range supplied. $90. Phone 2-8767.

LARGE, SEPARATE COTTAGE, 2 bedrooms, living room and kitchen. Apply in person, Morrow Crest Court, 340 Island Highway.

SMALL, PARTLY FURNISHED, three-room modern house in Metchosin, on bus line, $40 monthly. Phone 8-2787.

COTTAGE PARTLY FURNISHED, has conveniences. Suit couple with car. Box 641, Victoria Press.

42A HOUSES TO RENT, UNFURNISHED

HIGH QUADRA — Ultra-modern three-bedroom split-level house available April 1. Automatic oil heat. TV antenna included. $100 per month.

SAANICH — Ultra-modern two-bedroom house in high location. Drapes and TV aerial included. Automatic oil heat. Immediate possession. $90 per month.

OAK BAY—Spacious three-bedroom bungalow wired for electric range. Automatic oil heat. Drive-in garage. Available February 20. $115 per month.

PEMBROKE STREET — Four-room ground-floor duplex with sawdust range. Immediate possession. $60 per month.

HIGH QUADRA—Modern two-bedroom house with full basement and drive-in garage. Wired for electric range. Available now. $85 per month.

FOUL BAY—Seafront: Modern one-bedroom duplex equipped with electric range and refrigerator. All utilities included. Available February 15. $75 per month.

Contact Rental Dept.
KER & STEPHENSON, LIMITED
4-4127

CARNARVON PARK—NEW TWO-bedroom duplex with full basement and drive-in garage. Automatic oil heat. Immediate possession. $90 per month.
Contact Rental Dept.
KER & STEPHENSON, LIMITED
4-4127

FOUR ROOMS, DUPLEX, FERNwood $60
Two bedrooms, duplex, Jubilee $85
Lower duplex, walking distance $55
Brown Bros. Agencies Ltd., 1125 Blanshard St. 3-1183; or Mr. Vale, 3-0805.

269 VIEW ROYAL AVENUE, VIEW Royal. Small three-room cottage on waterfront. Oil range in kitchen. No children. $35 month. P. R. Brown and Sons Ltd., 1112 Broad St. Phone 4-7171.

MODERN DUPLEX, APRIL 1. 3 rooms, open fireplace, four-piece bathroom, electric heat, electric range and refrigerator, car port. Adults. $65. 1902 Shotbolt Road. Apply 1901 Fairfield Road. 4-3688.

MODERN FIVE-ROOM HOUSE, two bedrooms, electric range, refrigerator, hardwood floors, garage. Pleasant outlook and district. Close to stores, school and bus. $90 per month. 1219 Old Esquimalt Road.

EIGHT ROOMS, FULLY MODERN, 10 miles out. $65. 5-2849.

TWO-BEDROOM BUNGALOW, OIL range, garden. $60. 3-4472.

SEA FRONT 2-BEDROOM HOME. Deep Cove. Sidney 82P.

42 B HOUSES TO RENT FURNISHED or UNFURNISHED

SIX-ROOM HOUSE, WIRED FOR electric range. Good locality. Oak Bay. $75 month. Phone 9-1169.

43 HOUSES WANTED TO RENT FURNISHED

IN EXCHANGE FOR REDUCED rent, experienced Victoria couple will care for home during owner's absence. Highest references. 5-1655, mornings.

COTTAGE OR CABIN, SOOKE preferred. Caretaker service part lieu rent. References. Box 637, Victoria Press.

RELIABLE COUPLE SEEK FURnished house with two bedrooms, from March 1. References. Box 804, Victoria Press.

43A HOUSES WANTED TO RENT, UNFURNISHED

TRANSFERRED TO VICTORIA BY national company, have two children, require three-bedroom house, oil heat preferred. Any district, close to elementary school. Box 819, Victoria Press.

WANTED FOR APRIL 1 OCCUpancy, two-bedroom, Oil-O-Matic home with garden. Preferably Oak Bay. No children. Box 826 Victoria Press.

WANTED BY MARCH 1 FOR BUSIness couple, no children, two-bedroom house or duplex. Phone 4-6819 after 6 p.m.

WANTED—TWO OR THREE-BEDroom house with low rent or option to buy. Phone 8-1115.

44 HALLS, STORES and OFFICES TO RENT

CORMORANT STREET, OPPOSITE Scott and Peden. Modern store 60x50 feet. Basement with rear entrance and loading platform. Additional space on upper floor if required and at 1417 Store Street, ground floor office and basement with furnace. Upper floor area 2,750 square feet suitable for display or workshop. Zoned for light industry. P. R. Brown and Sons Ltd., 1112 Broad Street. Phone 4-7171.

JONES BUILDING—HEART OF downtown business section. Several small heated offices up to 840 square feet in area for immediate possession. Light, elevator and janitor service included. Will decorate to suit tenant. Reasonable rental rates.
Contact Rental Dept.
KER & STEPHENSON, LIMITED
4-4127

OFFICES FOR RENT IN THE Yarrow and Royal Trust Buildings. Singles and suites available. The Royal Trust Co. 3-4126.

44 HALLS, STORES and OFFICES TO RENT

ATTENTION
ACCOUNTANTS — ARCHITECTS
Spacious three-room suite of offices corner Fort and Broad Sts. (Overlooking Fort St.) Well heated; all facilities. Moderate rent, includes heat and light.
Apply
A. BERNARD & CO. LTD.
629 FORT ST. 4-9335

OFFICE SPACE AVAILABLE, SITUated corner Government and Broughton Streets. 900 square feet. Light and heat supplied. Available March 1. On lease. Reasonable rental. Suitable for architects, chartered accountants, etc. Apply rental department, Pemberton, Holmes Ltd., 1002 Government St. Phone 4-8124.

AVAILABLE STORE SPACE FOR subletting in finest location in city. Ideal for T.V. and radio. Box 628, Victoria Press.

STORE FOR RENT, 828 YATES. Suit any business. Reasonable rent. Long lease. J. T. Rapanos, 826 Yates.

TO RENT — OFFICE BOOTH IN down town office block. Telephone and receptionist. $15 monthly. Apply Box 803, Victoria Press.

SMALL SPACE — 3208 DOUGLAS, suitable office, hairdresser, shoe repair. Low rent. Phone 7-1132.

MODERN OFFICES FOR RENT Stobart Building, 745 Yates Street. Elevator and janitor service 4-5541.

STORE WITH LIVING ACCOMMOdation at 2607 Douglas Street. Apply Taylor Spittal Ltd., 4-9308.

NEWSTEAD HALL, 734 FORT FOR any occasion. 2-1121.

46 WANTED TO RENT, MISCELLANEOUS

REQUIRED FOR IMMEDIATE OCcupancy, approximately 1,200 sq. ft. office space or ground floor of house suitable for office. Vicinity downtown or close to Empress. Box 631, Victoria Press.

47 CARS for SALE

OLSON MOTORS HOME OF One Year Guaranteed USED CARS

54 PLYMOUTH Sedan. Custom radio, heater. Low mileage $1899
53 CHEVROLET Sedan. Attractive finish. Certified car $1599
53 FORD Sedan, reconditioned $1499
53 PLYMOUTH Sedan. Four brand new tires, new battery and brake lining $1599
53 CHRYSLER "Windsor" Sedan. Driven carefully by one owner since new $2199
52 FORD Hardtop, the famous Crestline model. Fully customized $1599
51 MORRIS Oxford. Top condition $699
51 STUDEBAKER "Starlight" Coupe. Overdrive, radio and heater $1199
50 MERCURY Club Coupe. A luxury car for only $999
49 FORD Club Coupe. A-1 condition $699
46 MONARCH Sedan. Reconditioned motor, excellent body. Outstanding buy $479

Your Present Car Can Be the Down Payment

JACK POT SAVE $200
51 FORD Sedan. Sportstone paint. Reliable, peppy transportation. Was $1,099—
TODAY $899

DRIVE AWAY
40 OLDSMOBILE 6-Pass. Coupe. Excellent rubber, motor, body good. Special only $49

TRUCKS
52 INTERNATIONAL ½-Ton Express. Heavy duty equipment $999
52 FARGO ½-Ton Express. Just completely overhauled by Chrysler craftsmen $999
47 FORD ½-Ton Pickup. An all round handy unit $249

50 OTHER "DEPENDABLE" USED CARS TO CHOOSE FROM

DEAL WHERE YOU'RE SURE

CASH FOR YOUR LATE MODEL CAR

OLSON'S DRIVE-IN USED CAR SUPERMARKET
1036 YATES 4-1147

BROWNE-WILKINSON
New and Used Cars
AUTO SALES LTD.
847 Yates Street 2-7411

NO DOWN PAYMENT
56 Meteor Club Sedan. Fully equipped.
56 Meteor Town Sedan. Fully equipped.
53 Plymouth Sedan $1,295
54 Vanguard Sedan $1,195
52 Chev Sedan $1,095
50 Pontiac Sedanette $825
50 Ford Coupe $895
49 Ford Coupe $695
43 Pontiac Coupe $495
49 Vanguard Sedan $395
49 Austin Sedan $350
48 Hillman Sedan $275
40 Hudson Sedan $95

WE PAY KASH 4 KARS
Liberal Legitimate Guarantee
Art, Ted or Daddy Ganner or Jack Gwilt

'54 OLDSMOBILE HARDTOP CONvertible. This two-tone beauty has all extras and is in immaculate condition. $1,500 off new car price or consider deal on new home. 919 Pandora Avenue, Suite 12.

1955 HUDSON RAMBLER 2-DOOR. Just right for the kids. This car fully equipped, low mileage. Just 6 months old. Full price, $2,150. 1621 Hillside Ave.

1946 PACKARD. LIKE NEW INside and out. New tires. Will sell for $557. May be seen any time, 1272 Centre Road.

47 CARS for SALE

SHOP DAY OR NIGHT FOR A Good Deal and A Good Deal More AT EMPRESS MOTORS

54 METEOR Ranch Wagon, heater, overdrive $2343
54 FORD Crestline Sedan, automatic, radio, heater $1995
54 PLYMOUTH De Luxe Sedan, heater $1795
51 BUICK Roadmaster, Dynaflow, radio and heater $1995
51 BUICK Special Sedan, radio, heater $1595
52 MERCURY Sedan. Heater, air conditioner, white-wall tires $1595
53 PONTIAC Laurentian Sedan, heater and air conditioner $1595
53 DODGE 2-Door Sedan, heater and air conditioner $1535

30-Day Exchange Guarantees Your Satisfaction

51 DODGE Coupe, heater $895
50 PONTIAC Sport Coupe $1050
50 PONTIAC Sedan $995
50 PONTIAC 2-Door Sedan $995
50 DODGE Sedan, heater $935
49 NASH Sedan, heater $895
46 CHEVROLET 2-Door Sedan $495
48 PONTIAC Sedanette, radio, heater $795
41 MERCURY Sedan $295
41 CHEVROLET 5-Passenger Coupe $295
38 FORD Sedan. Hydraulic brakes $165
40 CHEVROLET Coupe $165

Small Car Buys
53 HILLMAN California Hardtop $1195
50 AUSTIN Sedan. One owner $525
49 AUSTIN Sedan, beige $435
49 AUSTIN Sedan, grey $395
49 MORRIS Convertible $295
50 AUSTIN Countryman for the handyman $200
50 PREFECT Sedan $99
48 MORRIS Sedan $99

TRUCKS
50 CHEV. ½-Ton Pickup $590
52 CHEV. ½-Ton Pickup $890
53 CHEV. ½-Ton Pickup $1090

Life Insurance in Contract

No Time Payment Till Late March

NEWSCAST DAILY CJVI, 5.45 P.M.

EMPRESS MOTORS
Fort at Quadra
Thru to View
Open Till 9 p.m.
2-7121

ESQUIMALT SERVICE
CORNER ADMIRALS AND ESQUIMALT ROAD

DOWN TO EARTH BARGAINS
47 PONTIAC Sedan. Radio, heater. Lovely condition $595
47 AUSTIN Panel. Excellent motor $175
50 CHEV. Sedan. Top condition $995
50 OLDSMOBILE "Rocket 88." Like new. Fully equipped $1295
40 CHEV. Sedan. Nice running car $150
38 CHRYSLER $120

We will purchase outright or sell on consignment.

10% DOWN OR YOUR PRESENT CAR on a 24-Month Contract
3-5651 3-5651

'47 OLDS HYDRAMATIC "6" STATion wagon 4-door. Radio, heater, very clean, one owner. $750. K-M Motors, 1030 Yates. 2-5822.

FOR SALE — 1947 PLYMOUTH special de luxe coach. Excellent shape. Phone evenings, 5-2897.

'51 PONTIAC SEDAN, GOOD clean car, low mileage. $1,150 or near offer. 3-8589.

1940 FORD. RADIO, HEATER, new tires, good condition. $250 or best offer 8-2640.

VOLKSWAGEN MODEL DE LUXE sedan, 1954. Excellent condition. $1,395. 5-1834.

1953 PONTIAC SEDAN, ONE owner. Excellent condition. 17,000 mileage. $1,695. Phone 4-5148.

47 CARS for SALE

PLIMLEY CAR CENTRE

CAN FREE 19,732 "STRANDED" WIVES IN VICTORIA

YES, THERE ARE OVER 19,732 WIVES IN THE VICTORIA AREA, WHO ARE STRANDED AT HOME BECAUSE THEIR HUSBANDS DRIVE THE FAMILY CAR TO WORK

YOU NEED A SECOND CAR
AND
THESE FINE SELECTED CARS ARE READY TO SERVE YOU FIRST OR SECOND WITH

(1) Economy plus
(2) British quality
(3) "A Guarantee of Dependability"

EASY to BUY
EASY to DRIVE
EASY to PARK
AND SO-O-O
EASY ON THE BUDGET

Only a Few Dollars a Week—Less Than 3c a Mile

HERE THEY ARE!

$299
50 AUSTIN Sedan. Heater. (626) $299
49 HILLMAN "Minx" Sedan. (M-13) $299
49 AUSTIN Sedan. Heater (A-10) $299
47 AUSTIN "10" Sedan. (A6A) $299

$399
50 PREFECT Sedan. Heater. (529) $399
50 AUSTIN Sedan. Heater. (A20) $399
49 VANGUARD Sedan. Heater. (623) $399
49 AUSTIN Sedan. Heater. (661) $399

$499
50 AUSTIN Sedan. Heater. (J-1) $499
49 VAUXHALL Sedan. Heater. (681) $499
47 HUDSON. New paint. (521) $499
46 PLYMOUTH Sedan. (N11B) $499

$599
51 AUSTIN Sedan. Heater. (A25) $599
50 VAUXHALL "6" Sedan. (A57) $599
48 CHEVROLET Sedan. (S-16) $599

$699
52 AUSTIN A40 Sedan. Rebored. (A22) $699
52 AUSTIN Somerset Sedan. (A66) $699
49 FORD Fordor. Reconditioned motor. (N-6) $699

Terms Can Be Arranged Most Suitable to Your Budget. Enquire Now With NO OBLIGATION

53 AUSTIN Somerset Sedan. Choice of two. (644 and A50) $999

$1166
54 AUSTIN Somerset Sedan. Heater, turn signals. (A56) $1166
53 ZEPHYR Sedan. Heater, turn signals. (77) $1166
52 METEOR Tudor. Heater, equipped (A68) $1166
51 STUDEBAKER Tudor. A smart, dependable car. (577) $1166

YOU NEED A GOOD SECOND CAR
DON'T WAIT
COME STRAIGHT TO

PLIMLEY CAR CENTRE

ENQUIRE ABOUT OUR "Family Protection Plan" ON TIME PAYMENTS

OPEN 8 A.M. TO 9 P.M.

1020 YATES
2-9121

47 CARS for SALE

YOU MAY BE LUCKY
IF YOU BUY YOUR CAR
ANY CAR
THIS MONTH AT
SPEEDWAY MOTORS

THEY WILL SELL 1951 THAMES PANEL

RUNS GOOD LOOKS GOOD
1956 LICENCE $2.05
TAX AND TRANSFER INCLUDED

DRAW WILL BE MARCH 3RD

YOUR NAME WILL BE ENTERED IN THE CONTEST AND

SOMEONE

WILL HAVE THE CHANCE TO BUY THIS HANDY EXTRA UNIT FOR

Two Dollars
AND FIVE CENTS

CARS — CARS — CARS
53 Ford Sedan $1,395
51 Pontiac Sedan $995
51 Nash Rambler $1,395
51 Ford Tudor $895
50 Ford Tudor $695
50 Chevrolet Tudor $895
49 Meteor Sedan $395
49 Meteor Tudor $695
49 Monarch Sedan $795
47 Chevrolet Sedan $495
47 Plymouth Sedan $595
46 Monarch Sedan $395
46 Chevrolet Sedan $395
40 Willys Sedan $75
38 Hudson Coach $95
37 Ford Coach $75

ENGLISH CAR BUYS
51 Austin Sedan $545
52 Austin Sedan $695
50 Austin Sedan $495
49 Hillman Sedan $395
50 Morris Minor Coach $445
49 Morris Convertible $395
50 Morris Convertible $495
53 Consul Sedan $995
48 Standard Coach $60
54 Volkswagen Pickup $1,395
53 Ford Pickup $1,295
52 Ford Pickup $895
50 Ford Pickup $595
50 Ford Panel $595
53 Pontiac Sedan Delivery $1,395

951 YATES ST.
4-3524

NATIONAL MOTORS LTD
The Largest Selection in Victoria for Less

1953 CHEVROLET TWO-DOOR SEDAN. Sparkling Alaska white finish with contrasting blue and white seat covers. 40,000 miles. One owner. Has air conditioner, good tires. Clean throughout. LOOK AT NATIONAL'S PRICE $1295

1953 CHEVROLET FOUR-DOOR SEDAN. Family car, two-tone paint, Banff blue top and London grey lower. Air conditioner. Good condition. NATIONAL PRICE $1295

1954 CHEVROLET COUPE. Light blue finish. Driven 24,000 miles. Contrasting seat covers, air conditioner. One-owner car. Very clean. NATIONAL PRICE $1345

These are only a few samples of the LOWEST PRICES IN VICTORIA
SHOP EARLY FOR THE BEST BUYS

TRUCKS, TOO
1947 FORD ½-Ton Panel. Clean $445
1949 FORD ½-Ton Panel. Heater $695
1950 CHEV. ½-Ton Panel Good $895
1953 FORD Sedan Delivery. Heater $1395
1953 FORD Sedan Delivery Heater $1225
1954 CHEV. ½-Ton Pickup. Heater $1225

NOBODY
NO, NOBODY
UNDERSELLS
NATIONAL MOTORS
819 Yates 848 Yates
Phone 4-8174 - 4-8177
Open Evenings Till 9 p.m.

COMPARE OUR VALUES
1955 VANGUARD Sedan like new $1395
1953 ZEPHYR Sedan Very clean $1295
1948 STUDEBAKER CHAMPION Sedan $745
1951 HUMBER HAWK sedan, very clean $1095
1951 BUICK Special Sedan. Radio, Hydramatic $1495
1952 HILLMAN Sedan Special $695
1952 AUSTIN Sedan $695
1941 DODGE Sedan $195

Open Friday Evenings.

JAMESON MOTORS LTD.
740 Broughton Street
Victoria B.C
Phone 4-8353: nights 9-3252, 7-1189

FOR RESULTS USE CLASSIFIED ADS

47 CARS for SALE

A WOOD USED CAR IS A GOOD USED CAR
WHY LOOK FOR GIVEAWAYS?
WHEN YOU CAN HAVE A TOP QUALITY
J. M. WOOD MOTORS
CAR OF OUTSTANDING VALUE WITH A GENUINE DEAL

TODAY'S SPECIAL
52 BUICK Special Hardtop 6-Passenger coupe. Radio, heater. Fully automatic drive, seat covers, Gold Seal guarantee. (869A) $1995

Gold Seal Guarantee
53 CHEVROLET Bel Air Sedan. Heater. (826B) $1745
53 CHEVROLET De luxe Sedan. Heater. (827A) $1695
52 CHEVROLET Tudor Sedan. Excellent value. Heater (845B) $1295
52 CONSUL Sedan. Perfect condition. Heater. (778B) $1095
47 CHRYSLER "Royal" Sedan. Newly reconditioned motor, automatic drive, heater (721B) $895
53 DE SOTO Sedan. Automatic drive, heater. (837B) $2195
52 DE SOTO Sedan. Automatic drive, torque converter, heater. (796A) $1950
50 DODGE Sedan. Heater. $250 less than market price (849B) $950
52 DODGE 5-Pass. Club Coupe. Heater, tubeless tires. (811B) $1450
53 DODGE Sedan. Perfect condition. Heater. (767A) $1695
53 REGENT Sedan. Overdrive. Radio, heater. Solex glass, signals. A nice clean car, only (730B) $1795
54 DODGE Sedan. Like new. Heater (856A) $1950
53 DODGE Coronet V8 Sedan, with the famous "Red Ram" motor. Radio, heater, automatic drive, turn signals. (507A) $2050
51 DODGE Sedan. Really nice car. Heater. (695A) $1195
51 FORD Sedan. Perfect, radio, heater. (777B) $1195
53 FORD Customline Sedan. Heater, radio. (838A) $1650
53 FORD Sedan. Automatic drive, radio, heater. (785A) $1695
54 FORD Sedan. Heater, automatic drive, turn signals. (848B) $1895

FIRST PAYMENT IN APRIL
Your present car will be considered for a down payment. Balance on Easy Budget Plan.

J. M. WOOD MOTORS
DEPENDABLE
DODGE - DE SOTO DEALER
1033—1061—1101 Yates
Phone 4-7196
OPEN EVENINGS TILL 9 O'CLOCK

SEE THESE SPECIAL USED CARS NOW!

K-M MOTORS
54 AUSTIN Somerset Sedan. One owner. Low mileage. Very, very clean $1199
52 PLYMOUTH De Luxe Coach. Radio, heater. A-1 $1149
51 CADILLAC Convertible Coupe. Fully automatic power seat, windows and top. Ebony black with whitewalls. This luxury car now only $2599
50 PONTIAC 5-Passenger Coupe. Custom radio, heater. Very special $899
53 HUDSON "Jet" Sedan. Pretty 2-tone. A-1 condition. Only $1499
51 BUICK Super Tudor Sedan. Custom pushbutton radio, heater. One owner. Only 34,000 miles. New tires. High luxury for the low price of only $1599
49 PACKARD Sedan $1069
50 HUDSON Sedan $1049
49 CHEVROLET Sedan $699
52 AUSTIN Somerset $799
50 AUSTIN Sedan $449
48 MORRIS 10 Sedan $299
47 KAISER Sedan $299
51 HILLMAN Sedan $599
50 HILLMAN Sedan $499
50 MORRIS Convertible $399
55 INTERNATIONAL Pickup $1699

We Buy, Sell and Finance

1030 YATES
PHONE 2-5822

1954 Studebaker
CHAMPION, LOWBOY, COLOR BEIGE. HAS OVERDRIVE, HEATER, AIR CONDITIONER, RADIO. DRIVEN 14,000 MILES. EXCELLENT CONDITION THOUGHOUT. $1,900 OR BEST OFFER. PHONE MR. LIDDELL, 4-8082.

SIDE GLANCES By GALBRAITH

"I'm going to leave the price tag on this valentine—Herschel will know that if I spent 30 cents I'm not kidding!"

47 CARS for SALE

WILSON'S Opportunity SPECIALS!

51 CADILLAC Coupe $2495
53 OLDSMOBILE Sedan, Super "88," radio and heater $2095
55 CHEVROLET Sedan, radio and heater $2175
52 JAGUAR Sedan, heater $1995
54 CHEVROLET Sedan, Powerglide, heater $1797
53 CHEVROLET Sedan Bel Air, radio and heater $1745
54 PONTIAC Coupe, radio and heater $1745

30-Day Exchange
6-Month Warranty
NO MONTHLY PAYMENTS TILL END OF MARCH

53 CHEVROLET Sedan De Luxe, Powerglide, heater $1745
54 CHEVROLET Sedan, heater $1645
51 OLDSMOBILE "98" Sedan, hydramatic, radio and heater $1595
51 OLDSMOBILE "88" Sedan, hydramatic, radio and heater $1545
53 CHEVROLET Sedan, heater $1496
52 CHEVROLET Sedan, heater $1295
52 PONTIAC Sedan, heater $1295
52 DODGE Sedan, heater $1145
51 CHEVROLET 2-Door, heater $1095
53 AUSTIN Sports Convertible, heater $845

Victoria's Busiest Dealer

USED TRUCKS
54 CHEVROLET ½-Ton Panel, only 4,000 miles $1445
53 PONTIAC Sedan Delivery, heater $1395
50 CHEVROLET Sedan Delivery, heater $675

WILSON MOTORS
3-1108
Yates at Quadra

WHATEVER THE WEATHER
YOU'LL ENJOY SELECTING A DEPENDABLE USED CAR IN THE COMFORT OF OUR
Used Car SHOWROOM
THE CAR YOU CHOOSE WILL HAVE BEEN THOROUGHLY CHECKED BY OUR SKILLED MECHANICS TO ASSURE YOU OF MAXIMUM VALUE.

Inspect These Today
49 AUSTIN A40 Devon, heater $325
50 MORRIS Minor Tudor, heater $495
50 MORRIS Minor, heater, radio $550
50 VANGUARD 4-Door Sedan $575
53 MORRIS Minor Convertible, heater O H V engine $895
52 AUSTIN A40 Pickup, new engine, plywood canopy $650

BRITISH AUTO CENTRE
Headquarters for
MORRIS, MG, VANGUARD
TRIUMPH

971 Yates at Vancouver
2-8141

TODAY'S BEST BUY
1953 METEOR SEDAN. Custom model, light blue color. Regular price $1,595.
SALE PRICE
$1291

GLADWELL'S DRIVE-IN MARKET
800 Block Pandora
4-7911 Open
2-2111 Evenings

REMEMBER
Whatever your buying or selling problem is, use and read Classified Ads daily.

47 CARS for SALE

Louis Nelson
810 Johnson St., 3-6113, 822 Pandora

56 STANDARD "10" Sedan. Under 500 miles, new car guarantee $1445
54 AUSTIN Somerset Sedan $1295
53 ZEPHYR Sedan $1195
53 METEOR Sedan. Fully equipped. Low mileage. Very clean $1575
53 THAMES ¼-Ton Panel $350
52 CHEVROLET ½-Ton Pickup $950
52 AUSTIN Countryman $795
50 VANGUARD Sedan, new paint, mechanically A-1 $495
46 STANDARD "8" Coach $125

53 Austin Sedan Special $995
48 Chev. Fleetline Coach $745
49-50 Ford Custom Sedan $895
53 Austin Sedan, like new $1,095
50 Austin A-40 Sedan $595
48 GMC ½-Ton Pickup $595
49 Vanguard Sedan $495
48 Morris 10 Sedan $295
39 Chev. Coach good $195
50 Thames Panel $145

MASTERS MOTOR CO. LTD.
ACROSS FROM Y.M.C.A.
815 VIEW PHONE 3-3541

NAME YOUR TERMS AT VAN ISLE
1947 Mercury Sedan. Radio $495
1942 Chev. Tudor Sedan $295
1949 Monarch Sedan, radio $875
1947 Ford ½-ton pickup $495
1948 Austin Devon. Radio $395
1937 Plymouth Tudor $95
56 License Free
CASH FOR YOUR CAR
Jim Ford—Art Haldin
945 Yates
2-6810—5-1106

QUADRA AUTO SALES
Quadra at Johnson 2-9837
Pat Delaney Roy McGillivray
ATTENTION!
Handicapped Drivers
Almost new Anglia, driven only 6,000 miles. Extras. Equipped with factory installed "F. & J" hand controls. Makes driving a snap for the handicapped. Controls do not interfere with normal driving. New cost, car and controls, around $2,000. Our special price only $1,295. Trades accepted, liberal terms.

1951 PONTIAC SEDAN
TUBELESS TIRES AND TURN SIGNALS
Good Order, $990
540 John Street Phone 3-4924

MIDTOWN AUTO SALES LTD.
837 Yates (opposite Atlas Theatre)
NO DOWN PAYMENTS TO RESPONSIBLE PARTIES
1953 Chev Bel-Air $1,345
1951 Chev De Luxe Sedan, torpedo back $1,095
1951 Monarch Tudor, overdrive, radio, heater $1,295
1950 Ford Convertible with new rebuilt motor, Fenton racing head, twin carbs., radio, heater $1,295
1950 Prefect Sedan $295
1950 Chevrolet Tudor special $695
1950 Pontiac Tudor, radio, heater $945
1949 Ford 5-Passenger in exceptional condition $795
1947 Pontiac Sedan. Radio and heater $595
1947 Chevrolet Torpedo back $595
1947 Pontiac Sedan $495
1946 Ford Sedan $495
1941 Dodge. Rebuilt motor $245
See Earl or Norm
Open 9 to 9—Trade Up or Down
We Buy Cars for Cash—2-2241

1955 DODGE MAYFAIR V-8 — Radio, rear speaker and many extras. Like new throughout. Can be seen at Victoria Auto Court, Ste. 8. No phone calls, please.

1955 CADILLAC HARDTOP coupe, gone 4,000 miles. Must sell at $1,200 below new price. Chet Dowman's Service Garage, 724 Johnson, 3-1411; eves. 4-3443.

1953 OLDSMOBILE SEDAN, TWO-door, power steering and brakes, hydramatic, radio and heater. 23,000 miles. Phone 4-8548.

1950 PONTIAC TWO-DOOR SEDAN, complete with radio, heater, signal lights, and fog lights. Very clean and in good condition. Phone 4-5371.

1948 DODGE DE LUXE SEDAN. A-1 condition, good tires, three-way heater, $625 or nearest offer. 4-3635.

1952 CADILLAC CONVERTIBLE, 1951 Chevrolet sedan, 1948 Plymouth coach. Sell or trade. 3-4511. Apply 1400 Hillside.

1936 OLDSMOBILE SEDAN—NEW seat covers, radiator and battery, motor overhauled last year. $100 cash for quick sale. 2-6033.

1954 AUSTIN — CAREFULLY driven, 7,500 miles only, and privately offered by owner. $1,275. 4-2403.

1947 CHEVROLET FLEETLINE — First-class condition, motor recently rebuilt, many accessories. $595. 2-2244.

'47 MERCURY TUDOR — REBUILT motor and transmission, new clutch, king-pins and tie-rod ends. $500. 8-2452.

CORONATION MOTORS LTD.
1939 Plymouth 1949 motor $225
1954 Hillman. Low mileage $1,195
Phone 2-6314 or 3-4023

1953 BELL-AIR TWO-TONE CHEV sedan, low mileage. Make an offer. Phone 3-7561, 2-5447.

1951 CADILLAC COUPE DE VILLE, excellent condition, fully equipped. 4-8485, 5 to 7 p.m.

1950 DODGE SEDAN, RADIO, heater, spotlight. Must sell. Offers. 3-8178.

'47 DODGE SEDAN, FULLY equipped, $540. Call mornings, 2-7605.

NO CASH, $25 MONTHLY. '50 PREFECT, $325. ART'S CARS, BURNSIDE AND HARRIET, 3-8302.

NO CASH, $7 MONTHLY. '38 FORD, $85. ART'S CARS, BURNSIDE AND HARRIET, 3-8302.

NO CASH, $46 MONTHLY. '49 PACKARD, $865. ART'S CARS, BURNSIDE AND HARRIET, 3-8302.

1947 OLDSMOBILE — HEATER, $550. Suite 5, 521 Linden (side) 4-3118.

'48 PLYMOUTH SPECIAL DE LUXE sedan, good condition, good tires, heater radio $750. 9-1193. 2-5414.

1951 METEOR CLUB COUPE. DUAL exhaust, fender skirts, very clean. Terms. 4-8812.

1952 HILLMAN SEDAN — VERY good. Owner moving. Must sell. 2-7987.

1950 MORRIS MINOR, SHOWROOM condition. Rebuilt engine in November. Reasonable offer. 2-4384.

NO CASH, $9 MONTHLY, '37 LA-FAYETTE, $115. ART'S CARS, BURNSIDE AND HARRIET, 3-8302.

NO CASH, $30 MONTHLY, '46 FORD $385. ART'S CARS, BURNSIDE AND HARRIET, 3-8302.

NO CASH, $25 MONTHLY, '47 MERCURY, $325. ART'S CARS, BURNSIDE AND HARRIET, 3-8302.

1938 FORD, GOOD APPEARANCE, needs little mechanical work. What offers? 3251 Orillia. 2-9548.

1953 METEOR CUSTOM. BEST offer. Owner leaving town. 4-0652.

1952 PONTIAC, EXCELLENT shape. Best offer takes it. 3-5163.

'36 OLDSMOBILE, GOOD SHAPE. Best offer. 9-4318.

1951 PREFECT, GOOD CONDItion. 3-2956.

'49 ANGLIA, $125. STE. 2, 2664 Blanshard.

1942 MERCURY SEDAN. GOOD condition, $295. 3-2036.

1950 LAND ROVER, FOUR-WHEEL drive, canvas top, $895. 9-2364.

MODEL "A" DE LUXE; 68,443 miles. Good shape. 5-2162.

47 CARS for SALE

1947 CHEVROLET — MUST SELL. $500. 4-5075.

1947 FORD SEDAN—GOOD CONdition, $400. Phone 2-7746.

1942 DODGE SEDAN, SPLENDID motor, $200. 1340 Craigflower.

1936 OLDSMOBILE — NONE BETter at $150. 3878 Hobbs.

NO CASH AT VAN ISLE.

47A TRUCKS and TRAILERS FOR SALE

'55 "CROWN" FACTORY-BUILT 15' house trailer, sleeps four, completely furnished including spring-filled mattress. As new, $1,395. Accept trade and finance to suit. 2-5822.

1950 MERCURY PANEL, LOW mileage, $850. Can be financed. Trades. 1417 Vining Street, 3-7844.

1952 PONTIAC SEDAN DELIVERY. Two extra side windows. Good all around. Phone 5-1811.

BRAND NEW '56 VOLKESWAGEN panel truck. Gone 40 miles. Will sacrifice at a loss. 9-3773.

LIGHT PLYWOOD BOAT TRAILER, 2-1472, 2224 Richmond.

1950 G.M.C. ½-TON PANEL, $400 cash or terms. 3-4083.

47 B PARTS, TIRES and ACCESSORIES

12-VOLT BATTERIES
$19 Ex.
6-VOLT BATTERIES $11.50 Ex.
FULLY GUARANTEED
FRANCIS BATTERIES & TIRES LTD.
RETREADING SPECIALISTS
1412 Quadra St. Phone 3-7032

BATTERY WEAK?
Get a new "LONG LIFE" 10-year guaranteed battery, fast starts, will not leave you stranded, you can run it right down flat, wait only a couple of minutes, add nothing. If your motors OK your "Long Life" battery will start your car—No other battery can claim this or give you a 10-year written guarantee. Better get "Long Life" today.
SHIP CHANDLERS (McQUADE'S) LTD. Phone 3-1141
Bottom of Yates, Between You and the Water

OIL, 85c GALLON. RE-REFINED top quality oil for cars or marine use. McQuade's, Ship Chandlers, 1252 Wharf St.

COMMUTER-TYPE MUD AND snow retreading Factory-approved method. Francis Batteries & Tires Ltd 1412 Quadra Street. 3-7032.

COMPLETE STOCK OF INTERNAtional mufflers. Hollywood true tones. Sandy's Auto Wrecking, 1023 View St. 3-7521.

PREFECT OR ANGLIA ENGINE, transmission, front axel, good tires, etc. 3-5552.

REFINED OIL, NEW AND USED rebuilt parts. Sandy's Auto Wrecking, 1023 View Street. Phone 3-7521.

CLARK'S AUTO PARTS, 3233 Douglas Used parts for cars and trucks 3-8041

—SPECIAL—
Four 6.70x15 white-wall tires; $35. Gavin Jack, 1317 Quadra. 3-0331.

DAVID STREET AUTO WRECKERS for parts for cars or trucks. 2-9879. 526 David Street.

1947 FORD CUSTOM RADIO, $35. 4-5664.

MOTOROLA CAR RADIO, $50, ALmost new. 7-2343.

MOLYOIL SUPER LUBRICANT. Ask your dealer for it today.

1953-54 G.M. CUSTOM PUSHbutton car radio. Offers. 7-2259.

VICTORIA WEST WRECKER, 214 Dundas. 3-8233; nights. 4-4327

47 C AUTO REPAIRS and SERVICE

PUT YOUR CAR IN SHAPE FOR another season. We supply parts, new or used, tools, space and advice, do it yourself or we can do it for you, and save, at the U-FIX-IT Garage. 622 Pandora. Phone 3-5552

RADIATOR SERVICE AND REpairs Expert, economical, fast. See WILSON MOTORS, Yates at Quadra.

MOONEY'S AUTO BODY SHOP, 3-4177. Complete collision repairs, painting, etc.

47 D AUTO FINANCING and INSURANCE

Automobile Financing
Auto Loans
Monthly instalment plan financing of automobiles, household appliances, furniture and commercial equipment.
Money-saving rates on direct auto loans. Life insurance up to $1,500 at no extra cost. Generous terms. Quick decisions.
Island Finances Limited
1112 Broad St. Phone 4-6831

CAR BUYERS
Before you buy your new or late model used car see us about our low cost financing service. Available for either dealer or private sales.
A. M. TAYLOR SPITTAL
1210 BROAD STREET

48 CARS AND TRUCKS WANTED

CASH
For Your Late Model Car
OLSON MOTORS LTD.
Your
Chrysler - Plymouth
Fargo Dealer
1036 Yates 4-1147

CARS WANTED FOR CASH OR consignment. Midtown Auto Sales, 837 Yates. 2-2241.

CASH FOR CARS AT ART'S, BURNSIDE AND HARRIET. 3-8302.

KM MOTORS, 1030 YATES
We buy, sell and finance. 2-5822.

BUY TRUCKS CARS FOR CASH! Van Isle, 945 Yates Street 2-6810

49 BOATS and MARINE FOR SALE and WANTED

POWER FOR SALE
4-Cylinder Austin marine conversion, complete with clutch, gas tank and instrument panel. Special price, complete $125
12 h.p. Onan. New condition $85
130 h.p. V8 marine, used 4 hours. Complete with gear $900
3 only, 25 h.p. outboards. To clear, each $190
OUTBOARD RENTAL MOTORS
All sizes $3.00 and $4.00 per day
HAVE YOU SEEN THE SCOTTY TRACTOR?
VICTORIA MARINE WORKS
2007 Government St. 5-2407, 5-2408

BOAT MOTOR SALE
New Scott Atwater 7½-h.p. $251.56
New Scott Atwater 10-h.p. 314.36
1956 Scott Atwater 3.6-33 h.p., 9-h.p. Wisconsin (used) 75.00
1949 Scott Atwater 16-h.p., long shaft 250.00
Crestline boat trailers to 14'. Complete fenders, tail light (new) 134.25
Specialized repairs to all Air-Cooled Motors
WOODS & CLARK
1834 Oak Bay Avenue 4-3421

MARINE PLYWOOD
Yellow Cedar. Boat lumber. Detail sizes to your plans.
R. A. GREEN LUMBER CO. LTD.
2801 Douglas St. 4-7614

49 BOATS and MARINE FOR SALE and WANTED

MERCURY
Outboard motors and parts. New and used boats to 18'
MARINE HARDWARE
Paint for the boat builder
SURFACING PRODUCTS
& MARINE SUPPLIES LTD.
845 Yates Phone 2-1928

FIBERGLAS PLEXIGLAS STYROFOAM
LOWEST PRICES
INDUSTRIAL PLASTICS
880 JOHNSON ST. 4-5814

NEW 32'x10' EXPRESS CRUISER. Inside and outside controls. Sleeping for five or six. Can be finished to suit owner's requirements. Second-hand boats of all sizes and prices. 125-h.p. engine, 2¼ to 1 reduction gear. 110-h.p. engine, direct drive. CANOE COVE SHIPYARDS LTD., Sidney, B.C., phone 451.

BOAT LUMBER FOR SALE IN small or large quantities, dressed to your size. E.G. red cedar, yellow cedar, pine, bending oak, rough spruce oars. Extra long panels of marine plywood. Free boat plans and suggestions. BUILDERS SASH & DOOR LTD. 350 Garbally Road 2-3171

PAINT-UP TIME
We have a complete line of CIL marine paints and varnishs.

ANGUS MARINE SALES & SERVICE 2220 Douglas Street Phone 4-7431

FOR SALE — 18' OUTBOARD cruiser with bracket. Cabin bunks, etc. 25 h.p. electric start, Johnson. Used one season. Complete $1,100. Less motor $700. Sidney 234, 254X.

CHRYSLER MARINE DEALERS
Mercury Outboards
ORR MARINE DISTRIBUTORS
130 Kingston Street 2-5813

1947 HILLMAN MOTOR, COMpletely overhauled, reasonable. Good for boat. 945 Yates or 3-5576.

DAVIDSON FIBREGLAS DINGHY, $165. 7-1133.

ISLAND MARINE SUPPLIERS LTD. 1214 Wharf Street 2-8258

51A MORTGAGE LOANS

1st MORTGAGE
$1800 Discount
This mortgage is on high-class property well sold to responsible purchaser, balance $9,500, at $75 per month, including interest at 6%, all due and payable within nine years. $7,700 handles.

ANOTHER
2nd Mortgage of $4,200, due in nine years, payable at $30 per month, including interest at 6%, discount $1,250. Contact Mr. Gaunt or Mr. Clarke, eves. 3-3407 or at Brown Bros. Agencies Ltd., 1125 Blanshard St., 3-1183.

FUNDS ON HAND AND IMMEDIATELY AVAILABLE FOR MORTGAGE LOANS
Large and small amounts, low interest, quick decisions, repayments to suit, reasonable charges, mortgage and agreements purchased.
P. R. BROWN & SONS LIMITED
1112 Broad Street Phone 4-7171
"Serving Victoria for over 50 years"

MORTGAGE FUNDS
In small and large amounts. For residential and business properties. Prompt discussions. Low interest rates. Also N.H.A. Home Loans.
A. BERNARD & CO. LTD.
629 Fort Street

WHAT OFFERS? FIRST MORTgage on new house for $3,700 as down payment on house, city or country property. Box 810, Victoria Press.

MORTGAGE LOANS
Private money available for both 1st and 2nd mortgages. Contact M. Braithwaite Financial Survey Ltd., 1324 Government St. 4-9305.

EXCHANGE MORTGAGES IN Hamilton, Ont., for mortgages or property here. 4-9827, Mr. Hargraves.

52 WANTEL TO BORROW

INVEST IN THESE WELL-SECURED MORTGAGES
1st MORTGAGE — $4,000 — $50 per month, 6½% interest. Five-year term.
1st MORTGAGE — $5,500 — $60 per month, 6½% interest. Five-year term.
1st MORTGAGE — $7,500 — $85 per month, 6½% interest. Five-year term.
2nd MORTGAGE — $2,000 — $30 per month, 7% interest. Five-year term. 20% discount.
2nd MORTGAGE — $1,800 — $25 per month, 6½% interest. Five-year term.
We have many other investments to choose from.
Call John Blair or Eric Charman
Northwestern Securities Limited
631 Yates Street 4-8054

WANTED
Small and large amounts for first mortgages on selected residential and commercial properties. Enquires invited.
A. BERNARD & CO. LTD.
629 Fort Street

53 TIMBER BROKERS

TIMBER AND TIMBER LAND appraisers, evaluators, large or small tracts. Archibald S. Kerr and Associates. Registered Foresters 3-1415; eves. 2-4746. 723 Fort Street.

TIMBERLAND APPRAISAL, CRUISing, general forestry. T. A. V. Trembley, registered forester, 2-4879, 5-3143.

53 A TIMBER FOR SALE AND WANTED

WANTED TO BUY — LAND AND timber or standing timber, fir, hemlock, balsam or cedar, first or second growth. Also peewee or bigger logs, any length, any amount, felled or felled and bucked or cold decked, or delivered to our mill. Highest prices; no middleman or broker to pay. Atom Lumber Co. Ltd., 120 Johnson Street West. 2-2249, 2-6621; eves., 2-4032.

WANTED ANYWHERE IN B.C., standing timber or land suitable for tree farming. Frank G. Rainsford, 923 Fort. 2-3634, 2-9888 eves.

TIMBER AND SECOND-GROWTH lands anywhere in B.C. San Juan Logging, Box 599, Victoria Press.

54 BUSINESS OPPORTUNITIES

SIDE-BY-SIDE DUPLEX
No. I Under construction in good rental area. Four rooms each side, basements, oil heat ... $15,500
No. II Under construction in Oak Bay. Spacious five rooms each side, basements, oil heat ... $22,000
No. III. Oak Bay North. Spacious and well-built. Basements and oil heat, beautifully appointed $23,000
No. IV. Oak Bay border, new duplex. N.H.A. mortgage $13,500. Four rooms each side and basements, oil heat. Full price $18,400
No. V. Waterfrontage. Two spacious suites. Fully self contained. Up and down ... $20,000
Stewart Clark & Co.
608 BROUGHTON STREET
Day 5-2481; night 3-7930, 4-1863, 5-1912

BUNGALOW COURT
One of Vancouver Island's finest bungalow courts situated in the most popular resort area on Vancouver Island. Included with the property is a fine ranch-type home of two bedrooms, living room, kitchen, utility etc. For five months operation owner enjoys a net revenue of $3,600 plus own home with all expenses paid. Asking price only ... $32,500
With terms available.
For further details contact
J. M. Chesman 4-8124, eves. 3-4833; K. R. Liss 4-8124, eves. 2-5865
Pemberton, Holmes Ltd.
1002 Government St.

54 BUSINESS OPPORTUNITIES

RANDALL'S LTD.

13 SUITES
Excellent Revenue
This apartment has been steadily rented for eight years. There are 13 various size suites and 10 garages, over $9,000 gross income and less than $2,000 expenses. Total price $60,000 or near offer. Location is unique. For appointment to see
Phone Mrs. Silburn; eves., 7-1132.

6 SUITES WATERFRONT
An excellent conversion. Beacon Hill Park area, always rented. Oil heat, moderate rentals. Price $31,500. Owner will take a house as part payment. This you should see.

LANGFORD LAKE
Brand-new ultra-modern home, oil heat, good soil, approximately one acre. Due to family circumstances this home was built and never lived in. Will sell on easy terms or exchange for house, duplex or any good equity.

5-PLEX APARTMENT
City location, close in, five complete units of four and five rooms each. Nicely equipped. Monthly revenue over $300. Operating costs low. Owner will take some cash, good, first mortgages for equity (approximately $20,000). Full price $30,000.
Evenings: Mr. Davis, 4-8614; Mr. Randall, 2-5447.

GEORGE RANDALL LIMITED
1309 DOUGLAS ST. PHONE 4-8109

P. R. BROWN
& SONS LTD. EST 1900
1112 Broad Street Phone 4-7171

APARTMENT HOUSE JOAN CRESCENT
Exclusive
Eleven self-contained spacious suites consisting of three, four, five and six rooms with electric range and frigidaire, most with fireplaces, each with a home-like atmosphere, which will appeal to the discriminating. Beautiful garden, concrete driveway, heavy duty Oil-O-Matic hot-water heating. Good revenue ... $85,000
Mr. Holms, 4-7171; Eves. 4-1005

7 MODERN SUITES
Oil-O-Matic hot-water heating. Located within easy walking distance of town. Range and fridge in each. Suites have nice large living room, private entrance hall, good sized bedroom. Rentals average $65 and show a net return of $4,100. Full price $35,000

CLOSER IN
Excellent revenue with other possibilities. Four suites and four singles. Easy to operate, showing a net revenue of $2,800. Full price $15,000
CALL MR. W. D. KENNEDY, HOME, 4-4026

Frank A. Martin Agencies
1114 Blanshard Street
Office, 5-1513

NEW 4-SUITE APARTMENT BLOCK
First time listed and just right for the investor who requires a property with absolute minimum of upkeep. Fully rented with an excellent location. Consisting of four one-bedroom suites equipped with venetian blinds, stoves, fridges and de luxe sink units. Has economical Oil-O-Matic hot-water heating system. Black-top driveway leads to four carports each with a storage room. Full price, with terms $28,900

STEWART CLARK & CO.
608 Broughton Street, Phone 5-2481
Evenings, Mr. Massey, 5-1912

THE ROYAL TRUST CO.

SEA VIEW
You'll be thrilled, proud and prosperous to own this truly fine hollow-tile apartment house with excellent sea view. Sixteen lovely suites. Eleven four-room suites, one five-room suite, four three-room suites. Heavy oil hot-water heating. Close to transportation, shopping area and beach. Owner will take $60,000 down and the balance at 5% interest. The apartment is in excellent condition inside and out.
Mr. Coles

THE ROYAL TRUST CO.
1205 Government St 3-4126
Evenings 2-8752

RESTAURANT LISCENSED PREMISES
In excellent location, with an ever-expanding business. Neat and clean. Full price $9000
Call Mr. Mayne or Mr. Dyson; eves., 3-8976 or 2-3669. Taylor Spittal Ltd., 4-9308. Exclusive.

OAK BAY BLOCK
$10,000 cash to handle 10% return on full price. Information on request. New construction $39,000
F. Woods, 4-8054 or 3-2576
Northwestern Securities Ltd.

BUSINESS OPPORTUNITY
Have $7,000 and my own services to invest in a sound business proposition. Age 35, with sales and administrative ability and experience. Replies strictly confidential to
Box 623, Victoria Press

COUNTRY STORE AND POST OFFICE. In thriving community on a main highway, eight miles from Victoria. Completely equipped with deep freeze units, walk-in cooler, slicer, cash registers, etc. Property includes store building with post office and a three-bedroom home with automatic oil heat. Annual turnover approximately $38,000, not including post office revenue. PRICE $15,000
Plus stock approximately $5,000.
For full particulars and appointment to inspect, call Neil Fraser, 4-9080 or Gordon Munro, 4-1867.

THREE UP AND THREE DOWN
Six 2 and 3-room unfurnished suites, located on a quiet street, five minutes from town and Beacon Hill Park. Reasonable rents keep this accommodation always in demand. Net return 15% on an investment of $15,200
Call Neil Fraser, 4-9080.
FRASER BISCOE
576 Yates Street 3-9413

NEW N.H.A. DE LUXE DUPLEX
Two-bedroom suites, close to schools, transportation, shopping area, etc. $4,350 down, large 5% N.H.A. mortgage. Price to sell quickly $17,850. R. F. Harris, eves. 7-2998. Boorman Investment Co. Ltd., 616 View St. 3-7124.

FAMILY GROCERY
Recent bereavement, urgent sale. Excellent turnover. Stucco building, four-room living quarters, full basement, furnace. Garage, nice lot. BARGAIN PRICE. Terms $11,900. Island Investment Co. Ltd 4-7146 Mr. Warawa, 2-3088.

INVESTMENT OPPORTUNITY
In Esquimalt. Home of six rooms about 10 years old. Furnace heated. Near Naden. Asking $6,300 or cash offers. Island Investment Co. Ltd. 4-7146, M. Warawa, 2-3088.

54 BUSINESS OPPORTUNITIES

BOAT RENTAL MARINE BUSINESS
Statement taken from Income Tax Relations shows this business earnings 15%. Located in the finest well populated fishing area; with over 100 feet of waterfront, fine 6-room living quarters. Approximately $18,000 will handle. This is a year round business and can be greatly increased. This is worthy of your fullest investigation. For further details contact: J. M. Chesman, 4-8124; eves., 3-4833; K. R. Liss, 4-8124; eves. 2-5865
PEMBERTON, HOLMES LTD.
1002 Government Street

BUSINESS BLOCK
In the centre of the city, brick construction, ideal retail location. Stores and apartment (On terms) $65,000

HOTEL
Licensed hotel in Victoria, owner retiring. The net income is very good. This is an opportunity to buy a splendid business. The building is first class. For further details apply to Joseph Smith, 4-9335, 2-3298.

A. BERNARD & CO. LTD.
629 FORT STREET

BUY YOURSELF A HOME AND INCOME!
Duplexes and Other Small Revenue Properties
OAK BAY—Up and down duplex ... $9,950
FORT ST. AREA—Six-room and five-room suites ... $10,500
ROCKLAND AREA—Two five-room suites ... $10,500
QUADRA AREA—Five and four-room suites ... $12,500
GORGE—Five suites ... $15,500
ESQUIMALT—Five suites ... $19,000
JUBILEE—Two suites ... $5,800
CITY, BURNSIDE — Two suites ... $8,500
Many others to choose from at various prices in all districts. Call Jack (Boots) LeBoutillier, 2-9145, or evenings, 3-3883. Victoria Realty Ltd.

HOME PLUS REVENUE
Lovely 3½-room ground floor suite, available March 1, featuring living room 16x18 with oak floors and fireplace, large kitchen with bar. One large bedroom, one small bedroom and three-piece bath. Back and front entrances, separate garage, fruit trees. Also another ground floor three-room suite with separate bath, rented for $45. And upstairs by a separate entrance two suites rented for $45 and $35. Separate meters, full basement. Gas hot-water heater. Air-conditioned heat. 1½ blocks to the Legislative Buildings. $2,000 cash and full price only $11,500. Please call 2-4312. Eves. 3-3640. Dickie & Co., 833 Fort.

COUNTRY STORE
Ideal non-competitive location. One hour from Victoria. Completely equipped by self-service. Fixtures valued at $5,800. Stock and Fargo truck $5,400. Excellent turnover and profit margin. Reasonable rent for store and six-room home. A real family proposition. Cash will talk here. Sacrifice price $8,050. Call Mr. Ludlow, 2-7276. Town & Country Homes Ltd.

CITY DUPLEX IN EXCELLENT condition, four rooms and bath up, rented at $65, four rooms and bath down, $75. Own entrances, can be handled for $3,000 cash. Full price only $10,500. To view call Jack Brown, 4-8124. Eves. 4-4976. Pemberton, Holmes Ltd., 1002 Government Street.

INVESTORS
APARTMENTS
DUPLEXES
REVENUE
Call
J. D. O'Toole, Eves. 3-8340
TAYLOR SPITTAL LTD. 4-9308

For Choice
APARTMENT PROPERTIES
Large or Small
See L. J. Coltis
PEMBERTON, HOLMES LTD.
Established 1887
1002 Government St 4-8124, 3-6346

FAMILY REASONS FORCES OWNer to sell business netting $5,000. Short hours. Living quarters. Equipment worth more than asking price of $3,200. Box 609, Victoria Press.

REAL ESTATE—ALL OR HALF interest in well established A-1 ground-floor office for sale to reputable operator. Your confidence postively respected. Box 593, Victoria Press.

URGENTLY REQUIRE MODERN apartment block for cash client, up to $150,000. Please call Keith Archibald, Victoria Realty Ltd., 2-9145; eves., 3-0076.

CHILDREN'S AND LADIES' WEAR store in best shopping centre. Established 10 years. $1,950, terms. Owner, 3-2138.

FIRST $6,900 CASH, FULL PRICE, takes two-storey duplex, Lake Cowichan area. Box 617, Victoria Press.

TAILOR SHOP AND DRY CLEANing for sale, including suite for rent. Very good location in this city. 5-2613. Box 766, Victoria Press.

SUBURBAN GROCERY - CONFECtionery with unlimited possibilities. 7-2279 evenings.

$3,000 PLUS STOCK. EASTDOWNE Road Grocery Store. Good lease. Living quarters. Owner, 2-2995.

56 LISTINGS CANCELLED

4095 LOCKHAVEN DRIVE IS NOW listed exclusively with the B.C. Land and Investment Agency Ltd., 4-4115. Mr. W. O. Cameron, eves. 3-0017.

227 ONTARIO ST. ANOTHER EXclusive listing sold by Jack Middleton and Roy Smith of Western Homes Ltd. Please keep phoning in those listings—we need them. 2-2157.

EXCLUSIVE LISTINGS DO SELL fast. 880 Royal Oak Ave. sold by Roy Harris of J. H. Whittome and Co. Suburban listings needed now! Phone 2-4255 any time.

320 BEACH DR. SOLD BY MR. Lowman of J. H. Whittome and Co. Ltd.

56A LISTINGS WANTED

STOP! PHONE 4-7341
To List Your
HOME—CITY OR COUNTRY
APARTMENT OR DUPLEX
BUSINESS OR ACREAGE
FARM, LARGE AND SMALL
Immediate inspection and a photograph.
33 Years in Real Estate in Victoria
ALFRED CARMICHAEL & CO., LTD.
1239 BROAD 4-7341
Member Victoria Real Estate Board

WE NEED AT ONCE
1. A modern 4 to 6-suite apartment block one or two bedrooms.
2. A soundly constructed apartment conversion, up to six suites.
We have clients with substantial capital. Your replies to Mr. J. D. McEwen of OLYMPIC HOMES will be strictly confidential. Please phone 2-8217 days or evenings.

WE HAVE BUYERS CALL 2-8117
NEWSTEAD REALTY LTD.

URGENT
Spring fever has hit the home buying public. We are in need of good property priced to $13,000. For personal service call W. E. Washington 4-7146 days, 4-7232 eves. Island Investment Co. Ltd.

APARTMENT BLOCKS, APARTment houses including conversions up to 5 or 6 suites. Alex Keating, 2-5104; eves. 3-0704. Hicks Realty Limited.

507 WILLIAM ST. ANOTHER EXclusive listing sold by Roy Smith and Jack Middleton of Western Homes Ltd. Please phone in your listing. We certainly need it. 2-2157.

56A LISTINGS WANTED

LIST WITH RITHET
106 FORT STREET 2-4251

57 HOUSES FOR SALE

TOWN AND COUNTRY HOMES LTD.
1923 Quadra Street Phone 2-7276

TRIPLEX
Three complete self-contained suites, showing a good return; full basement, automatic electric hot water. Price $10,500
Contact Harold Ware, eves. 2-1461

FAIRFIELD DUPLEX SIDE BY SIDE
Five rooms each side, living room, dining room, kitchen, two bedrooms, full basement and drive-in garages. Owner will accept a small bungalow as part exchange on this piece of property. Contact Harold Ware, eves. 2-1461.

GORGE $2000 DOWN PRICE $10,500
Beautifully finished, 5-room stucco bungalow with full basement, Oil-O-Matic furnace, drive-in garage and FINISHED BASEMENT ROOM, large fenced lot in lawns and garden. 30 days' possession. Call George Thorneloe, 2-7276. Eves., 7-2771.

MOVE IN TODAY $1000 DOWN
Balance as rent, buys this four-room attractively decorated and completely renovated bungalow. 4 spacious rooms, full basement, drive-in garage, new package unit furnace, large lot with garden space. Don't miss this at ONLY ... $6900
Contact Mr. Ludlow, 2-7276 or 3-5101

CEDAR HILL-SHELBOURNE
Appointments arranged to inspect this ideal family home. Situated among new homes on excellent 100x250 property. Featuring through hall plan, spacious living room, with Roman tile fireplace; dining room, family cabinet kitchen, two spacious bedrooms and beautifully finished DEN with built-in desk and cupboards, full high basement, drive-in garage and OIL-O-MATIC FORCED AIR FURNACE. Terms arranged. AT $12,600
George Thorneloe, 2-7276. Eves. 7-2771

ROSE STREET
Seven-room home. Vacant. Asking $5250
Call Mr. Christensen, 2-7276

HIGH QUADRA MODERN FIVE ROOM $9750
Wide entrance hall with through hall. Floor plan features an under 1,000 square foot area with every foot used to advantage and designed for gracious small family living, two bedrooms, bright dinette with bar-electric kitchen, pastel decorative scheme; full dry basement and fireproof garage with entry to same. 4½% mortgage with low $47 monthly payments. See H. Forrest for further particulars, 2-7276 or 2-0274.

DALBY & CO.
634 VIEW STREET 3-6241

EXCLUSIVE
2940 DONCASTER DRIVE—New, 4 large rooms, full, high basement, large lot, separate garage. Oil heat. With terms $9750

ACREAGE
Five acres of good soil in one of the best locations in Saanich, only 4 miles from City Hall and close to highway. 5½-room stucco bungalow, 1,300 square feet floor space, part basement. Hot-air furnace. Garage, workshop, chicken house, small greenhouse, barn and packing shed. All fenced and in A-1 condition. Price (terms) $15,800
Mr. Kemp, Eves. 3-8442
Office, 3-6241.

LANSDOWNE SLOPE 2161 NEWTON ROAD
A home of quality featuring this ideal location within walking distance of Uplands Golf Course, the park, shopping centre and schools. Three bedrooms on a through hall plan with enlarged reception hall, spacious living room cleverly combined with dining area. A family-size kitchen with utility area, a full basement, high, with drive-in garage, Oil-O-Matic heating. Terms of $3,700 down on firm price of $14,200
The Canada Trust Co.
2-8111 Walter Fellner 2-5076

OLYMPIC HOMES
3244 Douglas Street, Victoria, B.C.

NEW HOME - ONE ACRE
Lovely ultra modern stucco home. Living room 23x16, large dinette, three bedrooms, rumpus room in basement, automatic oil hot-water heating. Drive-in garage. On one acre valuable building land. Price, on terms $13,000
Please contact Mr. F. Goodsell, 2-6386

57 HOUSES FOR SALE

PEMBERTON, HOLMES, Ltd.
ESTABLISHED 1887
1002 GOVERNMENT ST. 4-8124

BRAND NEW N.H.A. $2700 DOWN MOVE IN MARCH 1
Amongst new homes and in the 2½-mile circle. Combined living-dining room with fireplace, cabinet kitchen, four-piece bathroom, two bedrooms. Full daylight basement with Oil-O-Matic heat, wash tubs and space for rumpus and extra bedrooms. 5% MORTGAGE at $55.47 per month. Attached car port. Full price $12,300
R. V. Caselton, 4-8124, eves. 3-8464

CITY
$1000 $1000
Why pay rent when for $1,000 cash and balance as rent you can have possession of a seven-room home? Not new but in excellent condition. Full basement, hot-air piped heat. Could be used as revenue. Nice corner lot. Full price only $7150
To view call Jack Brown, 4-8124; evenings, 4-4976

REVENUE $130 MONTH OAK BAY DUPLEX
$5,000 down. Self-contained, four-room suites, and nicely finished rooms in the basement. Oil heat. Excellent possibility for revenue and attractive living quarters. Price $12,500
Phone Mrs. Shirley, 4-8124; eves. 4-8485

BEST YET
Four-room stucco bungalow with a good size living room with open fireplace, fully electric cabinet kitchen with eating space, two bedrooms, ample closet space. Four-piece bathroom. Full high basement, hot-air heat, driveway. Full price only $7500
with exceptional terms or discount for cash
Call C. E. Stretch, 4-8124; eves., 3-7436

$1500 DOWN!
Immaculate 5-room bungalow. Full basement, tubs. WILLIAMS AUTOMATIC OIL HEAT. Insulated. Separate garage. Electric range included. Located close to new Safeway on Quadra. Balance at $60 per month. Full price $7500
D. E. Wilkinson, 4-8124; eves. 2-9761
EXCLUSIVE LISTING

BLACK/WHITE HALF-TIMBERED STUCCO OAK BAY SOUTH
This very attractive SPOTLESSLY CLEAN 5-ROOM BUNGALOW with lovely easy-to-keep secluded garden with all kinds of fruit trees, etc. Only two steps to porch and bright interior hall. Nice living room, open fireplace, cosy dining room, all with inlaid ¼ cut hardwood floor. Lovely kitchen with nook, NEWLY RENOVATED. 2 bedrooms, 4-piece bathroom. HOT-WATER OIL HEATING. We can thoroughly recommend this lovely home, reasonably priced on terms at $14,700
H. F. Hepburn, 4-8124, eves., 3-7039

OAK BAY SPECIAL
Immediate Occupancy
A well constructed five-room bungalow in a nice district. Older type, newly redecorated inside. New tile floor in spacious kitchen and Cyclos oil range. Heavy Duroid roof, full cement basement, new hot air furnace last year. Separate garage, garden in small fruits and assorted fruit trees. Taxes about $57 in 1955. $2,000 down and $65 monthly. Full price only $7500
W. Woodley, 4-8124. Eves. 4-3916

TRIPLEX REDUCED TO SELL
Three self-contained suites, ranges, automatic hot water, own entrances. $180 per month. Close to Oak Bay Avenue. Clear title. Full price, with generous terms, only $12,900
To view, call D. E. Wilkinson, 4-8124, eves. 2-9761; Jack Brown, 4-8124, eves., 4-4976

FRASER BISCOE
576 YATES 3-9413
Member Multiple Listing Bureau

Immediate Possession $1150 DOWN
Absentee owner wishes to sell attractive 4-room bungalow, full basement with tubs, attached garage. Oil range and floor coverings included. Low taxes, in 4-mile circle. Bus at door. Full price $6350
Call Wilkins at Fraser Biscoe, 3-9413 or 3-4960

"JUST VACANT" MOVE IN
For a down payment of $2,000 and $60 per month, you can obtain immediate possession of this 5-room stucco bungalow on a quiet street within city limits. Through hall, living room, dining room, Pembroke bathroom, 2 bedrooms, oak and fir floors. Full basement, tubs, piped furnace, drive-in garage. Full price $9250
Ask for Wilkins or Peaker at Fraser Biscoe, 3-9413. Eves., 7-2126 3-4960

BY OWNER
SEVEN-YEAR-OLD STUCCO BUNGALOW. FOUR ROOMS. FULL BASEMENT. FULL PRICE $7,350. TERMS. NO AGENTS. PLEASE PHONE 4-5751.

57 HOUSES FOR SALE

WESTERN HOMES LTD.
611 YATES STREET

GONZALES N.H.A. RANCHER OIL HEAT—6 ROOMS BASEMENT
$12,600
Mr. Evans 2-2157. Eves., 9-2182

VIEW ROYAL MODERN RANCHER SEA VIEWS N.H.A. LOAN $8000 3 BEDROOMS OIL HEAT, BASEMENT 1,465 SQ. FT.
$14,950
Mr. Evans, 2-2157. Eves., 9-2182

$7500
Five-room stucco cottage with full basement and oil heat, large living room with fireplace, family-size dinette and electric cabinet kitchen, two large bedrooms, four-piece Pembroke bathroom, cove ceilings, nicely decorated, drive-in garage, nicely landscaped grounds. High Quadra district. $2,845 down and $65 per month for approximately 18 months and then $45 per month. An ideal family home only 16 years old.
J. Middleton, 2-2157; eves., 3-3648. R. Smith, 2-2157; eves., 7-3213.

A REAL GOOD BUY
We offer this beautiful 6½-year five-room glass stucco bungalow in the Quadra-Hillside district as outstanding value. Consists of large living room with golden oak floors and beautiful fireplace, family-size dining room and all-electric kitchen, through-hall plan, three-piece Pembroke bathroom, one double and one single bedroom. Full basement with drive-in garage, two extra rooms in basement, one with fireplace and plastered. Corner lot beautifully landscaped, all windows have Koolvent aluminum awnings (total value $900). If you are looking for a real nice home, fairly close in, be sure to see this at total price of $9500
Roy Smith, 2-2157; eves., 7-3213. J. Middleton, 2-2157; eves., 3-3648.

ESQUIMALT 4 BEDROOMS FULL BASEMENT
Modern bungalow in beautiful condition throughout. Comprises entrance hall, nice living room, spacious kitchen with lots of cupboards and almost new four-burner electric range. Central hall, four-piece Pembroke bathroom and two bedrooms down. Open stairway to two more bedrooms up. Full cement basement. Hot-air piped sawdust furnace. Separate matching garage and nice lot. Very good terms to reliable purchaser. Price only $7950
Phone Norman Thornber, 2-2157; Eves. 9-1853

DUPLEX JAMES BAY
Up and down, near Parliament Buildings. Upstairs: Hall, kitchen with nook, living room, one bedroom and bathroom. Rents at $50. Downstairs: Hall, living room, two bedrooms, kitchen and bathroom. Rents at $65. Each has range included. Full basement. Taxes $104. $2,500 down will handle. Price $7900
Mr. Damon, 2-2157; Eves. 2-5642

$1250 DOWN MODERN STUCCO FULL BASE.
Modern four-room stucco bungalow. Through hall, living room with fireplace, two bedrooms, three-piece bathroom, nice kitchen. Full basement, furnace piped to all rooms. Extra room in basement. Drive-in garage. Nice lot, fruit trees. Easy payments. Full price $7950
Call Johnny James, 2-2157; eves., 2-6515

$950 DOWN $55 MONTHLY
Older-type home with six large rooms. Three bedrooms upstairs. Through-hall plan. No basement. Taxes $50. Ideal family home. Immediate possession. Full price $4900
Mr. Damon, 2-2157; eves., 2-5642

F. N. CABELDU LTD.
1212 BROAD ST. 3-7174
Member of Multiple Listing Bureau

$4000 NET PROFIT
Plus a beautiful apartment for owner or caretaker. Nine suites, rent ranges from $60 to $37 per month each. Good occupancy and located in Fairfield. Fully furnished. $15,000 cash will handle. Price $27,500
Net income is over 25% on initial investment.
F. Marconi, 3-7174; Eves. 4-6625

BRAND NEW Contemporary Home
Located on the corner of Shakespeare and Gladstone and possessing a high well-treed and stone-fenced lot with a magnificent view. This very modern home contains mahogany panelled living and dining rooms (separated by massive raised hearth fireplace), two bedrooms, four-piece bathroom, kitchen, storage or bunk room and part basement. Fully insulated throughout, automatic oil furnace. Clerestorey windows are utilized and N.H.A. specifications have been the minimum requirements in this bright and airy home. The best of terms available to suit a responsible buyer. Price firm $11,950
J. R. L. Burridge, 3-7174; Eves. 4-2164

ROCKLAND AVENUE
A lovely home for a family. Four bedrooms, sewing room and two bathrooms upstairs. The downstairs comprises through hall; most attractive living room, guest-sized dining room, kitchen, wired for range, and pantry; den and washroom. Automatic oil heat and electric hot water. Priced to sell at $17,500
Call Mr. H. W. Blenkinsop

$2,500 CASH is the down payment on a brand-new five-room bungalow with full basement, drive-in garage, aluminum sash, all oak floors, etc. Approximately $64.25 will take care of principal, interest and taxes $11,000
Call Mr. H. W. Blenkinsop

TODAY
OPEN FOR INSPECTION
QUEENSWOOD
WELL BUILT FAMILY HOME
This commodious house, the work of one of Victoria's best builders, and only 10 years old, stands on high ground with sea view, in semi-seclusion among other gracious homes. It has 240 feet road frontage and nearly two acres of land, including well-landscaped grounds around the house. The through hall, large living room and guest-size dining room, bright, modern kitchen and two large bedrooms can be added to by completing rooms in the upper part of the house, in preparation for which heating and plumbing pipes were built in. The full, high and light basement provides space for two cars. At the reduced price of $16,850, with terms, this house and property it stands on provide better value than can be had anywhere else in this popular and now developing residential area.
2536 Queenswood Drive
OPEN HOUSE
Saturday, Feb. 11, 1956
2 p.m. to 5 p.m.
STEWART CLARK & CO.
608 Broughton Street 5-2481

57 HOUSES FOR SALE

BOORMAN'S

NAVY PERSONNEL DOCKYARD WORKERS NEAT AND CLEAN
Drive by 1162 Lockley Road, can be bought for $1,500 down (possibly less). Four-room bungalow in excellent shape. See it now, it won't last! Good value ... $4950
Eves., R. Harris, 7-2998
Allan Mutch, 4-1867
Stan Cornish, 3-5878

JUBILEE DISTRICT A DREAM HOME
It's a pleasure to show this 4 rooms plus home in such an immaculate condition. Tastefully decorated living room with black tile fireplace; two nice bedrooms, kitchen with oil range and a basement area. Insulation completes this place for solid comfort. Full price only ... $6300
Eves., 4-0434

HIGH QUADRA THREE BEDROOMS
EXCELLENT VALUE HERE! SITUATED CLOSE TO SCHOOL, SHOPPING DISTRICT AND TRANSPORTATION. LARGE LIVING ROOM 19x15, three good-size bedrooms, large electric kitchen with nook, half cement basement. Hot-water heating. TAXES ONLY $120. LARGE SECLUDED LOT. Approximately $6,000 5% mortgage available. This is worth investigating. Price only $8800
R. F. Harris, eves. 7-2998

HIGH SAANICH 5 ROOMS—$8950
Attractive 5-year-old, N.H.A.-built, stucco bungalow on a quiet street and treed lot. Excellent living and dining rooms, two spacious bedrooms, electric cabinet kitchen; oil hot-air heat piped to all rooms. Handy to bus, school and stores. Terms arranged. Full price $8950
T. Smith eves. 4-7325

OAK BAY SOUTH TIMKEN OIL HEAT 3 BEDROOMS
Within several blocks from Oak Bay Avenue shopping centre is this well-kept stucco semi-bungalow. Wide entry and through hall to living room 18x14 with fireplace; dining room 15x13; kitchen, 12x15; large bedroom and bathroom. Upstairs are two very good bedrooms 13x14 and 13x12. Main rooms and stair treads up have LIGHT OAK FLOORING. Full basement with laundry room, garage and furnace with TIMKEN OIL HEATING. Well-kept garden with several fruit trees. Taxes only $95. (No local improvemnt tax to pay). Price $9750
Clear title or easy terms to responsible party.
J. S. Boorman, eves., 2-5038

SAANICH Air-Conditioned Oil Heat
This brand new stucco and siding bungalow features: Brick planter at front, 23-foot living room with open fireplace (fireplace wall and doors finished in blonde mahogany), oak floors throughout, dining room, electric cabinet kitchen, two bedrooms, concrete basement with electric hot water tank, laundry tub and fireproof garage. PRICE ONLY $9950
S. C. Cornish, eves. 3-5878

BOORMAN INVESTMENT CO. LTD.
616 View Street 3-7124

HICKS REALTY LIMITED
1710 DOUGLAS STREET 2-5104
OPPOSITE HUDSON'S BAY STORE

GROCERY STORE LIVING QUARTERS
(486-B) Doing $7,000 per month and still growing. Beautiful living room, large cabinet kitchen, two bedrooms, four-piece bath. Full basement, hot-air heat. Half acre land. Price including $5,000 stock, good terms $29,900
Alex Keating, 2-5104; eves., 3-0704

FALLING OVER EACH OTHER?
(119-I) Then see this FAIRFIELD home! It's in excellent condition and designed for the family man who requires comfort and space with economy. Large living and dining rooms. Den with fireplace, sun room, three large bedrooms (two up) with walk-in cupboards and three-piece bathroom. Full high cement basement and separate garage. ACT NOW! Full asking price with excellent terms is $9950
Close to sea, park, school, bus and stores.
Duncan Bingham, 2-5104; anytime.

6 ACRES—METCHOSIN EXCELLENT TERMS
(132-I) An attractive, seven-year-old, four-room bungalow. Living room (fireplace), two bedrooms, cabinet kitchen and nook (wired), Pembroke bath and large attached garage. New combination electric range, electric fridge, oil heater and electric hot-water heater are included. Six acres, excellent for mixed farming, chicken house, workshop, 15 fruit trees, raspberries, strawberries, etc. Wonderful views of straits and mountains. Within two miles of new naval base at William Head. Near bus, stores and school. Taxes $32. Price with terms $9500
Mrs. Burbidge, 2-5104 anytime

NEAR VETERANS' HOSPITAL
(140-I) Well built, six rooms plus, near the hospital. Through hall, large living room with fireplace, two good bedrooms and space for another in attic. Nice-sized den. Bright dining room and large cabinet kitchen, wired for range, with small storage room off. Three-piece bath with extra toilet down. Full cement basement with sawdust furnace, electric hot water, copper piping. Double lot with fruit trees. Terms. Value at $8950
Phone 2-5104 anytime.

NEAR WATERFRONT WITH REVENUE
(136-I) Charming older-type home in top condition. Large bright living room, modern kitchen, dining space and three bedrooms, all on one floor. Beautiful surroundings and view. Oil heat, full basement with attractive four-room, self-contained suite. Exceptional value. Full price $8500
Mr. Newton-White, 2-5104 anytime.

SAANICH
(103-H) Four-room stucco bungalow. 12 years old. Through hall, living room with fireplace, large cabinet kitchen, Pembroke bath. Duroid roof. Attached garage. Good terms $6950
Alex Keating, 2-5104; eves., 3-0704

1,100 sq. ft. — $11,900
Richmond-Despard area. N.H.A. built. Two years old. Six-roomed stucco bungalow plus rumpus room. Drive-in garage. Treed lot. N.H.A. loan $5,600 at 5¼%.

Gordon Head — 2 Acres
Four-roomed stucco bungalow. Garage in basement. Furnace. 3,000 sq. ft. of greenhouses. Sacrifice at $10,500

FAIRFIELD — $6900
Five-roomed older-type bungalow. Garage in basement. Oil-O-Matic. Terms, mostly cash.
Alex Page, 4-8054 or 3-7325
Northwestern Securities, 631 Yates.

$1,500 DOWN
IDEAL FOR TWO
ATTRACTIVE, WELL BUILT AND BEAUTIFUL CONDITION. NO STEPS. A nice lot, 50x112, fenced, connected to sewer. Taxes $83, and open view. Living room about 17x14, fireplace, oak floor; large cabinet kitchen, tile sink, inlaid lino, dining area and fitted for oil range; also enclosed porch. Nice bedroom, bathroom. A COSY, COMPACT AND WARM HOME, insulated and Duroid roof. $6,300.
MR. BELCHER, 4-9335; EVES. 4-3594. A. BERNARD & CO. LTD. 629 Fort Street

IT PAYS TO SHOP THE CLASSIFIED WAY

57 HOUSES FOR SALE

P. R. BROWN
& SONS LTD. EST. 1900
1112 Broad Street Phone 4-7171

$2000 DOWN MT. TOLMIE AREA
This home has a through hall, 11x17 living room, kitchen, three-piece bath and two good bedrooms on the main floor. Full cement basement, extra bedroom, hot-air furnace and drive-in garage. Nice lot with fruit trees. Act fast. Full price $8200
Call D. D. McLaughlin, 4-7171; evenings 3-4086.

EXCLUSIVE 851 Jasmine
Four-room older-type bungalow with basement, separate garage, large lot with fruit trees and good garden space. A good buy at asking price with terms, of $6450
R. W. Michaud, 4-7171 or 2-8947.

EXCLUSIVE 2531 Government
Older-type 11-room home in A-1 condition, now operated as rooms to let, showing excellent returns, plus two-room suite for owner. Full basement, hot-air coal and wood furnace. $2,500 down. Full price $8950
R. W. Michaud, 4-7171 or 2-8947

240 SUPERIOR ST. FURNISHED
Must be sold. Very nice inside. See this today for a good buy.
Call Mr. MacFarlane, 4-7171
Res. 4-8974

VIEW ROYAL $2000 DOWN
Charming little five-room bungalow. Living room with fireplace, two bedrooms, kitchen with dining space, oil range included, sun room, attached garage, hot air piped furnace with blower. Attractive garden on two lots. Ill health forces sale. Monthly payments of $50. Total price $7800
Mr. Holms, 4-7171, Eves. 4-1005

WATERFRONT DUKE ROAD
Drive by this week and see this beautiful waterfront property. Two and one-half acres, with beach anchorage and views. A picturesque log siding bungalow with ample room for play and rest. Now available with low down payment, full price of $20,000
P.S.—Duke Road is beyond Albert Head towards Metchosin.
Gilbert Nelson, 4-7171; eves. 8-3538.

RENTALS
$3,200 DOWN gives you three large rooms with private bathroom, and $153 per month in rent (payments only $65 per month) consists of two single rooms and bath and two double-room suites and bath. Walking distance. Full price $11,700
Gilbert Nelson 4-7171; eves. 8-3538.

A. BERNARD
& CO. LTD.
629 FORT STREET 4-9335
Member Victoria Real Estate Board

$1500 DOWN IDEAL FOR 2
ATTRACTIVE, WELL BUILT, AND BEAUTIFUL CONDITION. NO STEPS. A nice lot, 50x112, fenced. Taxes $83, and open view. Living room about 17x14, fireplace, oak floor; large cabinet kitchen, tile sink, inlaid lino, dining area and fitted for oil range; also enclosed porch. Nice bedroom, bathroom. A COSY, COMPACT AND WARM HOME, insulated. Good value at $6300
MR. BELCHER, 4-9335; EVE. 4-3594

BEACH DRIVE
OAK BAY
6 ROOMS — 1 FLOOR
Plus TWO BATHROOMS, also an ATTRACTIVE RECREATION OR TV ROOM with open fireplace and TWO-PIECE WASHROOM. OIL HOT-WATER HEATING PLANT and room for two cars in full basement. Well constructed, fully insulated. Comprising reception and through hall, spacious living room, guest-size dining room, exquisite kitchen has dining area with sea view; master bedroom, wall carpet and private bath and sea view. Two other large bedrooms and four-piece bath. Oak floors throughout. TASTEFULLY DECORATED AND BEAUTIFUL CONDITION. Landscaped garden, sprinkling system. A few years old. BETTER THAN NEW. Price $23,500
MR. BELCHER, 4-9335; RES. 4-3594

MOVE RIGHT IN
A new home, exceptionally sturdy construction, with lovely lake frontage. A through hall, large combination living and dining room, large kitchen—all with plate-glass view windows. Two fine bedrooms and bathroom. Oak floors throughout. Very reasonable terms. Price $11,000
Call Mr. Francis, Eves. 2-2349

UPLANDS BORDER
A new three-bedroom home featuring large living room with massive Roman tile fireplace, de luxe kitchen with utility room off it. Best of oil heating systems, good level lot. Terms arranged at $18,500
Eves., Mr. Turner, 4-2856

JAMES BAY $2200 DOWN
A neat four-room home close to the sea. Utility room with tubs, good oil heater included. Full price $6100
Eves., Mr. Turner, 4-2856

GILLESPIE, HART
& CO LTD.
611 Fort Street 4-1181
Member of Multiple Listing Board

UPLANDS SLOPE
Drive by this beautifully modern home at 3026 Westdowne. Comprising of large living room with open fireplace; lovely guest-size dining room; cosy den; bright kitchen and 2 lovely twin-sized bedrooms. Full cement basement with attractive finished room; extra plumbing; Oil-O-Matic heat.
PRICED RIGHT TO SELL
Phone Mrs. Doris Dolmage at 4-1181 or evenings at 3-9429

SWEEPING VIEW OF THE SEA!
A truly luxury 2-bedroom bungalow on the waterfront, only 4 years old. Over 2,000 sq. ft. on one floor. Architecturally designed. Every detail has been carefully planned. Not the usual L-shaped ranch style, this home combines the traditional with the contemporary, presenting a delightful home-like atomsphere.
FIRST-TIME EVER OFFERED FOR SALE EXCLUSIVE $33,950
Phone Mrs. Doris Dolmage at 3-9429 for appointment to see this beautiful property

ROYAL OAK
Exceptionally well-finished house over 1,100 sq. ft. built in 1955; oil heat; this house was built for comfortable living and has many special features. Price, with terms $14,700
Call J. D. Gunn, eves. 4-3064

GORGE
Three-year-old stucco bungalow of five rooms, has oak floors, separate dining room, electric cabinet kitchen, full basement, drive-in garage and Oil-O-Matic heating. $10,500
JOHN GREENWOOD
3-7041 1241 BROAD ST.
Eves. 7-2734

57 HOUSES FOR SALE

NORTHWESTERN SECURITIES

299 ST. CHARLES
Six-room bungalow, 1,500 square feet floor area. Oil hot water heat. Only $13,750
Phone Roy E. Hills, 4-8054 or Res., 3-6918

OPEN FOR INSPECTION
2708 ASQUITH
SATURDAY, FEBRUARY 11
2 TO 4.40 P.M.
Drive by and see this delightful 5-room Oil-O-Matic bungalow, 5 years old. Has over 1,200 sq. ft. of quality construction, outstanding views, ornamental garden. Exceptional value at $11,500
L. E. Kirk in attendance. For other viewing arrangements call him at 4-8054 or Res., 3-8528

EXCLUSIVE
Are you looking for a good family home close to good schools and good shopping area? Six-year-old stucco, large living room, nice cabinet kitchen with eating area. Through hall has two good bedrooms and Pembroke bathroom off. Attractive family room with fireplace in basement. Drive-in garage. Furnace room, oil heat. Possession 30 days. Price $11,500
Please call Mrs. Wellings to view and discuss terms., 4-8054 or 7-2769

NEW LISTING OAK BAY
Splendid buy in five-room stucco bungalow. Built on through-hall plan. Large living room with attractive fireplace, family dining room, electric cabinet kitchen, two good-sized bedrooms, well finished; third bedroom in full basement; drive-in garage. Oil-O-Matic heat. Priced to sell quickly at $10,500
Mrs. Johnston, 4-8054 or 2-5655

LET'S GO FARMING FOUR ACRES
All-Sooke Day today. Smart 4½-room bungalow, 7 years. Owner will give good terms to responsible party, or trade for Victoria or View Royal property. Good value for $8000
Don Bacon, 4-8054 or 4-4751

CLOSE IN
Very good several family home. Seven rooms. Plumbing up and down. Very easily duplexed. Full high basement and separate garage, has good coal and wood hot-air piped furnace. Low taxes. Easy terms at full price of $7950
Cal Len LeDoux, 4-8054 or 2-9852

JUBILEE
Smart 4-room stucco bungalow, no steps. Lovely large living room, cabinet kitchen, two good sized bedrooms and utility. All in lovely condition. Insulated floors. Large, almost new oil heater and oil range included in the price. Mortgage payable at $32 month including principal, interest and taxes. Full price $7950
Mrs. Johnston, 4-8054 or 2-5655

$2000 DOWN OAK BAY—BASEMENT
Immediate possession. Another listing sure to sell. North of the Avenue, five-room basement bungalow, through hall, Duroid roof. Garage. A clean, warm home, on terms $7500
I. G. Patrick, 4-8054, Res. 3-9043

EXCLUSIVE 651 DUPPLIN
Six-room stucco bungalow. Full basement with extra room. Coal stoker. Low taxes, nice lot. $1,950 down, offers considered. Only $6950
Phone Roy E. Hills, 4-8054
Res. 3-6918

NORTHWESTERN SECURITIES LIMITED
631 Yates at Broad 4-8054

RANDALL'S LTD.

GORDON HEAD Two Acres Two Greenhouses
This valuable piece of property is well worth seeing. Has four-room stucco bungalow with two bedrooms, living room, electric kitchen and drive-in garage. Price with terms $10,500

FOUR BEDROOMS Close In
Clean spacious seven-roomed home with large living room, dining room and cabinet kitchen. Hot-air furnace, garage. This is a good buy. Price with terms $8200
Evenings—Mrs. Silburn, 7-1132

ESQUIMALT Kinver Street
Stucco bungalow, living room, cabinet electric kitchen, two large bedrooms, Pembroke bath, oak floors, plus two-room suite and fireplace in basement. Oil heating, attached garage, modern in every respect. Nice terms. Price $12,500

LAKE HILL Three Bedrooms
Picturesque bungalow, four years, featuring three bedrooms and den, large living room, fireplace, dining room, electric cabinet kitchen, utility area, all oak floors, lovely Pembroke bath, full basement, oil package heating, attached garage, nice lot landscaped with roses and shrubs. Clear title, low cash payment handles. Price $15,750
Evenings—Mr. Davis, 4-8614

OAK BAY
At a price you can afford—a 5-room bungalow, approximately 3 years old. Basement, furnace. Excellent location, near High School. On terms $10,900
Appointment is neccessary to view.
Phone Mr. Randall, Eves., 2-5447

BEAUTIFUL MARIGOLD A Better Buy
Owner transferred, selling fast, four-room stucco, three years, nice living room, cabinet electric kitchen, two large bedrooms, basement, piped furnace, attached garage. High up. Valley view. Moderate down payment would handle. Asking only $8850

SAANICH $1000 Down
Lovely four-room bungalow. Smart and attractive, close to bus. Suitable for two, attached garage, low taxes. Price $5500

George Randall Limited
1309 Douglas St. Phone 4-8109

"WHY NOT" BUILD THAT DREAM HOUSE
We will help finance you and sell your present home, or build you an 1,150-square-foot, three-bedroom, full basement N.H.A. home for $12,350 including lot—or give you lowest available contract price on your plan.
Phone or visit our building department for further details.
Marc Norman or Jack LeBoutillier. Telephone: eves. 3-0395 or 3-3883; days 2-9145.
VICTORIA REALTY LTD.
1115 Douglas St. Opposite Eaton's

BRIDGE LESSON

By Oswald Jacoby

The key play in today's hand took nerve and fine analysis. Put yourself in the West seat and see if you can muster enough of both qualities to match C. M. Smith, of Madison, Wis., who played the West cards in a recent rubber bridge game.

Smith opened the five of clubs, and South won with the nine. South led the ace of diamonds, and Smith followed suit.

If you were planning to follow suit with the nine of diamonds, give yourself a demirit. Smith had the courage to throw the king of diamonds, and so should you.

How are you going to defeat the contract if you take the king of diamonds and the two black aces? Your only chance is to find a way to get your partner in, so that he can lead through declarer's clubs.

After Smith had thrown the king of diamonds, declarer was a gone gosling. He led a low diamond and ducked from the dummy when West produced the nine. The attempt was futile, for East overtook with the jack of diamonds and returned his remaining club. Smith then took the rest of the clubs and the ace of spades to set the contract three tricks.

Try beating the hand if you drop the nine of diamonds at the second trick. It can't be done.

NORTH (D) 11
♠ K Q
♥ A Q 10
♦ Q 10 8 7 4 3
♣ 7 6

WEST
♠ A
♥ 8 6 5 2
♦ K 9
♣ A Q 10 5 3 2

EAST
♠ J 10 7 6 4
♥ 7 4 3
♦ J 6 2
♣ 8 4

SOUTH
♠ 9 8 5 3 2
♥ K J 9
♦ A 5
♣ K J 9

Both sides vul.

North	East	South	West
1 ♦	Pass	1 ♠	Pass
2 ♦	Pass	2 N.T.	Pass
3 N.T.	Pass	Pass	Pass

Opening lead—♣ 5

57 HOUSES FOR SALE

HARRY FOSTER LTD.
1732 DOUGLAS STREET 2-2101
Opposite "The Bay"

EXCLUSIVE
OPEN FOR INSPECTION
Saturday, 2-4.30 p.m.
(Not Open Sunday But Can Be Viewed By Appointment.)

2110 KINGS ROAD
OAK BAY

Three bedrooms, full basement, Oil-O-Matic heat, natural wood finish cabinet kitchen, colored Pembroke bathroom, through-hall plan, not quite one-year-old, owner leaving for the east. $4,200 DOWN, $63 per month. Lower down payment may be considered. FIRM PRICE $14,500
Prior appointment call George Jessup 2-2101; res., 2-1667.

DUPLEX
$9900

Just what the doctor ordered, for Mom and Dad. No steps. Owner's suite has large combination kitchen and dining room, living room, bedroom and bath. Other suite which is rented for $60 and is a completely separate unit, comprises living room, bedroom, bathroom and kitchen. Stucco building. Further information on request from Robert Mitchell, office 2-2101, res. 3-4473.

OAK BAY
CALIFORNIA STYLE
FOUR ROOMS PLUS
$9450 — $9450

An exclusive listing in an excellent location. Owner transferred and wants action. Immaculate condition inside and out. Attractive living room with oak floor and fireplace. Cabinet kitchen, wired for range (electric range included). Very neat dinette off kitchen, two bedrooms (closets have sliding doors). Four-piece Pembroke bathroom, utility porch and workshop. No basement. No steps. Very neat lot, low taxes. Reasonable down payment to reliable party.
Call Herb Hodgson, 2-2101; eves. or week-ends, 9-2114.

3 BEDROOMS
OIL-O-MATIC
$2150 DOWN

Five-room, full basement, low-slung bungalow, near Tillicum Road, large living room has one wall panelled in maple, electric kitchen. Drive-in garage. Two tone appealing bungalow, only four years old, heating costs very low. Excellent bus service. Multiple listing. Full price $10,250
Charles Vining, 2-2101 or 9-3786.

$1000 DOWN
ESQUIMALT

FIVE-YEAR-OLD STUCCO BUNGALOW WITH AUTOMATIC HEAT. Has living room 13x17, open fireplace, dining room, two large bedrooms, cabinet kitchen with utility room off.
Full price $8650
Call Len Wright, 2-2101 days; 7-1659 eves.

EXCLUSIVE LISTING
BURDICK AVE.
7 ROOMS—OIL HEAT
OWNER TRANSFERRED

$18,300—A really delightful home in lovely condition throughout, main floor has expensive wall-to-wall carpet. Through hall, large living room (22x15) with fireplace, guest-size dining room, electric cabinet kitchen with garbage disposal unit and built-in nook; master bedroom; den with open fireplace and built-in features; 4-piece Pembroke bathroom. Upstairs are 2 large bedrooms and washroom. Full cement basement with Oil-O-Matic furnace and drive-in garage. Excellent grounds in lawn and fruit trees. Can be seen by appointment only. For information please contact STAN HINDE 2-2101 (eves. 2-5790)

SPITTAL
1210 BROAD ST. 4-9308

$1500 DOWN
NEW - NEW

Appealing four-room stucco bungalow with full basement and garage. Cosy living room with fireplace, spacious cabinet kitchen with range wiring and dining space. Two good bedrooms. Well planned and priced right at $8950
Call Mr. Kitto, 4-9308; Eves., 3-1880

MUST BE SOLD
Try $2000 Down

A lovely stucco home in a high city location. The living room (18x16) has a beautiful fireplace and an adjoining dining room. Beautiful cabinet kitchen. TWO TWIN-SIZE BEDROOMS. OAK FLOORS THROUGHOUT. Full, high basement with two-car garage. Hot-air furnace. Fully insulated. This home is only ONE YEAR OLD. A good home.
Price asked $10,900
Call Mr. Kitto, 4-9308; Eves., 3-1880

DONCASTER
HEIGHTS

Attractive modern, N.H.A. 5-room stucco bungalow with through hall, two bedrooms, large living room, nice dining room, Oil-O-Matic hot-air heat. Separate garage, on a nice large lot.
Full price $8950
Mr. Mayne, 4-9308; Eves., 3-8976

VICTORIA
Realty Ltd.

QUADRA SPECIAL

Just-weds or retired couple will want to see this cosy, modern bungalow consisting of living room with fireplace and wall-to-wall carpet, cabinet kitchen large bedroom and utility room. Automatic heat. Nicely landscaped and near bus and shopping centre. Taxes $92.
Price (terms) $6250
Please call Keith Archibald, eves. 3-0076, or R. O. Ney, eves. 4-5406; days 2-9145

OAK BAY—SACRIFICE

Owner having purchased another home, this must be sold. A real family home with living room, dining room and kitchen, 3 bedrooms and den.
Full price $7999
Good terms
Do not delay. Call R. O. Ney at 9-3395

1115 DOUGLAS ST 2-9145
(Opposite Eaton's)

NORTHWEST
HOMES

$2500 DOWN

A beautiful 3-bedroom ranch-type home in the Lansdowne area. This home has a large living room with Roman tile fireplace and a large picture window dining room kitchen, utility room storage room and carport. It is a new home and has automatic oil perimeter heating. The monthly payments are $77. 917 Douglas St. 2-9411 or 2-8087
Full price $11,900

B.C. LAND
& Investment Agency Ltd
Our 93rd Year in Real Estate

PANORAMIC VIEWS
DE LUXE BUNGALOW

Sweeping views are obtained from this ultra smart ranch style bungalow of approximately 1,900 square feet. Living room 27x16, dining room, cabinet kitchen with breakfast area, utility room, two-piece washroom, two bedrooms, one 17x14, and four-piece bathroom. Wall-to-wall carpet. Part basement with automatic oil heating. Double-car garage. Situated on one acre of ground with circular driveway and few steps to the front door Price $18,000
Call Mr. Hope, 4-4115; Eves. 3-6924

OAK BAY

Compact family home, near schools, 1 bedroom down, 2 large ones up with walk-in closets. Bathroom. Has nice large living room. Family dining room with fireplace. Modernized electric kitchen. Full basement. Furnace. Good lot with fruit trees Taxes $60.
Good terms $8350

OAK BAY

DUPLEX—Fine stucco building, two large suites. Separate furnaces. All in fine order. Sea views. Splendid rental area. Nice garden. Price $19,000
Call Mr. C. R. V. Bagshawe, 4-4115; Eves. 2-1697

EXCLUSIVE!
4047 HARO ROAD
RANCHER—6 ROOMS

This de luxe bungalow is just six months old and was built by Vic Leigh. The home contains some 1,350 sq. ft., plus carport, spacious living and dining rooms, streamlined kitchen with large utility off, three bedrooms, and four-piece Pembroke bath. Oil-O-Matic air-conditioned heating. The owner has been transferred and wishes to make an immediate sale of this fine property. It will be

OPEN FOR INSPECTION
SATURDAY, FEB. 11
2 - 4.30

TERMS $4,400 cash, balance N.H.A. mortgage $64 per month plus taxes estimated at $175.
Full price $14,900
For inspection at any time, please call Mr. W. O. Cameron, 4-4115 Eves. 3-0017.

BELMONT-
STADACONA
TWO LOTS

10-room older style home suitable for conversion, recently rewired and plumbing checked. Rezoning for apartment possible
Full price asking $8500
Call Mr. Agar, 4-4115 or 3-6410 Eves. Terms.

FERNWOOD DISTRICT

Excellent family home with revenue opportunities. Main floor: Living room dining room, large kitchen, utility room and three-piece bathroom. Second floor. Three large bedrooms, with excellent cupboard space. Full cement basement, hot-air piped furnace, separate garage. This is an excellent buy for this solidly-built home at the low price of only $7950
Attractive terms to reliable party. Please call Mr. MacKenzie, 4-4115 or 2-4341 eves.

B.C. LAND BUILDING
Member Real Estate Board of Victoria
922 GOVERNMENT ST. 4-4115

NEWSTEAD'S

STADACONA PARK
AREA
$3500 DOWN $9750

A very attractive revenue property consisting of five rooms for owner: three rooms and bath up, rented for $52.50 per month. Full basement, furnace. Nicely decorated. Lovely grounds, excellent location. To view, please contact Mr. Nelson, 2-8117; Eves. 3-5833

OAK BAY SOUTH

Truly one of Oak Bay's better homes, with unsurpassed view of the straits and mountains. Split-level plan includes 18x30 living room, dining room, electric kitchen, three bedrooms and den. Oil hot-water heat and drive-in garage.
Full price with some terms $17,000
Call W. H. McMahon, 2-8117; Eves. 7-1455

FAULTLESS
FAIRFIELD GEM
FIVE ON ONE
FULL BASEMENT

With Oil-O-Matic heating and on a first class lot, this home is your best buy. Price includes Venetian blinds, awnings, hall carpet, and T.V. antenna. With a $4\frac{1}{2}$% mortgage, only $11,750
Call Bailey, 2-8117, Eves. 3-3085

NEWSTEAD
REALTY LTD
766 FORT STREET 2-8117
Member Multiple Listing Bureau

OLYMPIC
HOMES
3244 DOUGLAS STREET
2-8217

! RECEIPTS !

Are all you have to show by renting so why not invest in a brand-new house? $1,500 to $2,000 down (lot) included in these figures and $60 per month will build you an attractive three-bedroom home of 1,100 square feet or better to full N.H.A. specifications.

RANCHER
SPLIT-LEVEL
TWO-STOREY

You are NOT restricted to any specific style and can select your plan from the many in our office or have your house designed to your ideas by our own designer.

START NOW
BE IN BY SPRING

We can now offer exclusively another group of lots in a good N.H.A. approved location.
Please contact Mr. T. D. McEwan at 2-8217.

CAPITAL CITY
REALTY
650 CORMORANT 4-1922

A LITTLE GEM
GORGE AREA

Mom 'n Dad will like this lovely five-room stucco bungalow at 2963 Donald. Pre-war built. All bright cheerful rooms. Oak floors in living room and den. A cosy spot close to all conveniences. Terms.
Full price $6950
Ken Walters, 3-1248 evenings.

VISTA HEIGHTS
LOW DOWN PAYMENT

Move right into well-built five-room older-type home in good condition, basement, double plumbing, good workmanship throughout. Three bedrooms. Lovely high location. Nice, clean and comfortable. Easy monthly payments Only $6950
Ken Walters, 3-1248 evenings.

OAK BAY

QUICK POSSESSION. Amongst new homes, north of Avenue; one-year-old 3-bedroom bungalow; spotless condition. Owner transferred. Terms $14,500
Mr. Edwards
Eves. 4-6935 or Sidney 68H

H. A. HUMBER LTD.
1220 Broad Street 2-9161

K & S

OPEN HOUSES
SATURDAY, 2-4.30
1201 HAULTAIN
3 BEDROOMS
$1900 DOWN—N.H.A.
NEW — VACANT
Mr. Thomas, 4-4127; eves., 3-1754.

ALSO
4287 GORDON HEAD ROAD
$3000 DOWN
$13,500
NEW — VACANT
FULL BASEMENT
Mr. Nichols, 4-4127; eves., 7-3089.

ALSO
2828 DUFFERIN
FAMILY HOME
4 BEDROOMS
PRICE $25,000
Mr. Whyte, 4-4127; eves., 3-0122.

CLOSE TO
PARLIAMENT BLDGS.
REVENUE

Eight rooms. Large lot. Low price. Drive by 329 Menzies then make appointment to view. EXCLUSIVE.
Mr. Vallance, 4-4127; eves., 7-1917

WILLOWS BEACH AREA
4 BEDROOMS
OIL HEAT

Well-built stucco house. Duroid roof. Very large living and dining room (combined) with fireplace, den, entrance hall with fireplace. Hardwood floors in main rooms. Bedroom and washroom, sunroom. Upstairs, three bedrooms and bathroom. Full cement basement, extra room and toilet. Automatic oil heating.
Price $11,650
Mrs. Harvey, 4-4127; eves., 4-5149

UPLANDS
A SPACIOUS HOME

This home will always be outstanding in this desirable district. Well built. Well kept. Everything in good taste. Lovely big living room, large dining room, powder room; spacious den with fireplace; de luxe kitchen, breakfast room; utility room; three bedrooms. Two-car garage. Attractive garden. Excellent home for entertaining
Price $34,000
MR. SPEED, 4-4127; EVES. 3-8595

KER &
STEPHENSON
LIMITED
MEMBER
MULTIPLE LISTING BUREAU
909 GOVERNMENT STREET

ATTENTION!
Professional
Business
Men

HERE'S
TODAY'S
OUTSTANDING
HOME
VALUE

Here is real home value, a home that is only a year old, situated in one of Greater Victoria's much-desired districts, and on a lovely landscaped ¼-acre lot. This home was built for a professional business man who designed it for the most in modern and comfortable living. There are 3 bedrooms, large L-shaped dining and living room, a large four-piece Pembroke bathroom, finished in tile, large electric cabinet kitchen, through hall, hardwood floors throughout, wall-to-wall carpeting. A large utility room, a patio off the living room. Automatic oil heat. Double carport. This is the first time this home has been placed on the market and it is an exclusive listing, so if you wish to avail yourself of a better home, you'll have to act fast.

Full Price
$17,500

Low down payment and easy terms arranged. This home cost $21,500 to build last year.
Mr. Howard Blake, 2-8217; Eves. 5-2346

OLYMPIC HOMES
3244 Douglas Street
Victoria, B.C.

ATOMIC AGE
HOME

Two-bedroom all-electric home. Ideal for older folks. No steps, no work, maximum comfort. Complete with electric range, automatic washer infra-red ray heat, garage with storage lockers, work bench for the man. Seven fruit trees, deep black soil for the gardener. One block from bus in 1½-mile circle.
All for $9750

3290 Whittier St. 3-9007

FRANK A. MARTIN
AGENCIES
1114 BLANSHARD STREET

Full Price $3250 Cash
Full Price $3250 Cash
LOCATED IN THE CHOICEST PART OF FAIRFIELD

Small, compact cottage, partly furnished, stove, fridge, chesterfield suite and lino are all included in this price ! ! !
Situated on a very large lot, in such a way as to enable the building of a new home in front, then renting the cottage ! !
Call Len Wardle, Office 5-1513 or Home 3-8359

BROWN BROS.
AGENCIES LTD.
1125 BLANSHARD STREET
PHONES 3-1183 - 4-5741
Member Real Estate Board of Victoria
Member Multiple Listing Bureau

COLWOOD

Attractive cedar siding five-room bungalow built 10 years and in A1 condition. Basement, furnace. TWO ACRES on choice corner. Ideal for subdividing. Seven lots could be sold. A splendid proposition and priced right at only $12,000
Mr. Hill, 3-1183. Res. 3-7585

ROOMING HOUSE

Situated high Pandora in splendid rental locality. Four units rented at $120 per month and owner retains beautiful 3-room suite with private bathroom. Present net $80 per month, but can be increased if less accommodation for owner will do. Furniture of rented units remains and included in price. Mortgage $4,000 and full price $9500
Mr. Hill, 3-1183; residence, 3-7585

OAK BAY
$7500—On Terms
Spacious Family Home

Eight rooms including 12x20 living room, 12x21 master bedroom. Full cement basement, hot-air furnace. Certainly priced low for immediate action.
Mr. Hill, 3-1183; residence, 3-7585

BEST PART OAK BAY
Home Plus Suite

Main floor has two bedrooms, den (or three bedrooms), plus fine living room, fireplace, cabinet kitchen, bath. Upstairs, beautiful sea view, large bed-sitting room, cabinet kitchen, wall-to-wall carpets, plumbing. Heated by Oil-O-Matic hot water. An older-type home in splendid condition. New wiring, new copper pipe throughout. Lot is easily kept. Drive-in garage. Half cash handles at the low price of $11,850
Mr. Gaunt or Mr. Clarke, evenings, 9-3407

FAIRFIELD
DE LUXE

Almost new five-room bungalow in splendid condition throughout. This home has EVERYTHING including Oil-O-Matic heat, drive-in fireproof garage. Built by master craftsman for his own home. Owner transferred, must sacrifice, with terms at $11,750
Mr. Gaunt or Mr. Clarke, Eves., 9-3407

HIGH QUADRA
$2500 Down

Modern four-room stucco bungalow with all large rooms and fireplace. Full basement, furnace, drive-in garage. Nice garden lot, connected to sewer, etc. $1,000 underpriced. A real bargain at $7900
Mr. Gaunt or Mr. Clarke, evenings 9-3407

WHITTOME'S
ESTABLISHED 1898
DRIVE-BY SPECIALS

If you like to drive by, take a look at the homes listed below. All are first-class value.
3182 SOMERSET—See our sign. A brand new four-room stucco bungalow. Oak floors, oil heated, wired for range. $2,000 down. Price $6975
1054 SUMMIT—Four-bedroom semi-bungalow. Five immaculate rooms and Pembroke bath main floor. Concealed stair and two pleasant bedrooms up. $2,500 down, reasonable monthly payments. Price $10,750
940 FALMOUTH—A one-year-old N.H.A. six-room, full basement bungalow. Three nice bedrooms in this. All oak floors. Good garden lot. A real buy at $2,850 down. Monthly payments, including taxes, $62. Price $11,150
3885 CEDAR HILL ROAD—Modern, gleaming, N.H.A. six-room bungalow. Really attractive. Full basement, automatic furnace. Good garden. About $4,000 down. Full price $12,600
1739 CEDAR HILL CROSS ROAD—A well-planned and designed five-room bungalow with utility on main floor. Full basement, oil hot-water heat and two-car-in-line drive-in garage. Lovely garden, landscaped and fenced. $4,000 down. Price $12,950
To see inside these, just call Mr. Drew, 2-4255 anytime

BRENTWOOD
BUNGALOW
ONLY $1200 DOWN

HERE IS ONE ACRE of choice land and cute two-bedroom home for only $5600
Easy terms of $35 per month on balance. On bus route. City water, low taxes. A real buy.
Please phone Roy Harris, 2-4255 anytime, or Res. Keating 130Y

SEA VIEWS

No. 1422—See Mt. Baker and the ships at sea from the front garden and living room of this modern five-room basement bungalow. It's in a choice SEA VIEW location. Outstanding garden lot being larger than average affords ample space for the green thumb. Built for owner, this is the first time offered for sale. It is excellent construction and you will find it in spotless condition both inside and out. Utility room is also located on main floor. An ideal home for YOU. Some terms.
FULL PRICE $13,900
Call Mr. Wood, 2-4255 anytime
J. H. WHITTOME & CO LTD.
1218 BROAD ST. 2-4255 Anytime
Member Multiple Listing Bureau

EXCLUSIVE

OWNER LEAVING
CANADA
EVERYTHING
MUST GO

Home
Furniture
1949 Car Included

This modern, completely furnished, ranch style home has a large picture window living room containing built-in piano, built-in combination radio, chesterfield suite with several easy chairs, two coffee tables, tea wagon, and also mirror above fireplace. The carpeted den has a William the Fourth desk, studio couch, small table and built-in closet. The entrance hall is complete with an expensive antique wall clock. In the dining room is a 7-piece (solid dining room suite, built-in Singer sewing machine (oak) on one wall, hemmed in with built-in cupboards of knotty cedar. The dining room and the kitchen are joined together with an island counter complete with stools. The kitchen includes a 1955 refrigerator, oil stove and built-in mantel radio; the whole kitchen is surrounded by knotty cedar cupboards. The master bedroom contains a double bed, two chests of drawers, etc. The second bedroom contains two beds, a chest of drawers, etc. Three-piece bathroom. Utility room has washing machine, vacuum cleaner, floor polisher, drying rack, laundry tubs. The outside of the home is beautifully finished in stucco and cedar siding and also separate garage.

FIRST TIME LISTED

Act at Once on This
BARGAIN

Terms $9950

Please call Mr. I. V. Saunders any time at 2-8217.
3244 DOUGLAS

OLYMPIC HOMES

FAMILY HOME
MARLBOROUGH ST.

Quiet, near park and sea, seven rooms, two bedrooms up, two down, two bathrooms, basement, toilet. Economical hot water stoker. Insulated. Lovely hardwood floors. Easily maintained. Extras.
OWNER, 3-5163

OWNER SALE
Reply only if interested in owning beautiful home with sea view in one of the choicest locations in Uplands. Box 790, Victoria Press.

SWINERTON'S
(Established 1889)
620 BROUGHTON ST 3-7181

CITY BUNGALOW
$1450 DOWN -$1450

Designed with through hall, living room 14x20, two large bedrooms, very nice cabinet kitchen with large porcelain sink and a dining nook. Three-piece bathroom, separate garage and workshop. Low taxes $1,450 down, balance at $55 per month.
Full price $5250
Mr. Crow, 3-7181; Res. 2-0775

$1500 DOWN

Family home in excellent condition on quiet street near Jubilee Hospital.
Full price $7400

$2200 DOWN

N.H.A. home. Choose your own color scheme. Three bedrooms, L-shaped living room, colored bathroom fixtures, full basement, oil heat. Repayments $56 per month.
Full price $12,200
Mr. Holland on both the above, 3-7181; Res. 4-7659

GONZALES
BUNGALOW

Charming bungalow on Richmond Avenue, near bus, school, beach and stores. Approximately 8 years old, this home, built on the thru hall plan, consists of 5 lovely rooms, with such features as leaded glass doors, all electric kitchen, full basement with oil furnace, a nice extra room and a drive-in garage. Nicely landscaped lot, with pool, etc. Owner moving away. Price $12,950
Mr. Cox, 3-7181, res., 3-3814

UNIVERSITY DISTRICT

Lovely five-room stucco bungalow. Features large living room, fireplace, dining room, two spacious bedrooms, Pembroke bath. Full cement basement, finished room, G.E. Oil-O-Matic hot air heat. Landscaped grounds.
Priced at $10,500
$3,000 down, balance arranged.
P. G. Williams, 4-9305; residence 4-9657

PRICE REDUCED
BY $600

With a low down payment and reasonable monthly payments you can buy this five-room stucco bungalow with large living room, dining room, two bedrooms, through hall four-piece bathroom, electric cabinet kitchen, utility room, automatic oil hot-air heat.
Full price $9000
W. D. Rutherford, 4-9305; Residence, 3-6405.

MOVE IN THIS WEEK
$2000 DOWN

Very attractive new 2-bedroom home with full Oil-O-Matic heat. Electric cabinet kitchen and smart living room. See this today.
Call Ted Wills, 4-9305, res. 9-4554

FAIRFIELD
CONVERSION

Two-story house of 10 rooms with full basement, could be easily altered to make three suites. Two complete bathrooms and other plumbing facilities are already installed. The property is in first-class condition. A cottage with bed-sitting room and complete bathroom, is in the rear of the lot. Fifteen minutes walk to the city. Terms can be given. Price $12,500

RALPH H. WILSON
124 Yarrow Building Phone 3-9812
Mr. Scott; eves., 4-3696

4 BEDROOMS
DOUBLE PLUMBING
NEW N.H.A., OIL-HEATED HOME
HIGH QUADRA

For details of low down payment and many outstanding features, please call
BRUCE COOKE CONSTRUCTION
Office 3-5877 RES., 9-3690

ESQUIMALT BUNGALOW
"Owner Transferring"
Near-new six rooms and bathroom, dining space, entrance hall, basement. Oil-O-Matic heat, fireplace, garage, laundry tubs. Wired for electric range and domestic hot water. Four-piece Pembroke bathroom, numerous special built-in fixtures and features. Lovely garden. In perfect A-1 condition. Must be seen to be appreciated.
Price $12,500
"Reasonable Offers Considered"
Action Wanted—Offers Invited
L. M. ROSEVEAR & CO. LTD.
1115 Langley Street Phone 4-6041

SUBURBAN LIVING
FOUR-MILE CIRCLE
Attractive modern shake bungalow features two bedrooms on main floor and finished upstairs with built-in bunks. Large living room and dinette with oak floors, electric kitchen and full basement with hot-water heating. Separate garage and workshop. This family home is situated on ¼-acre and has attractive lawns, pool and many young fruit trees. Owner moving east. Full price $9,500. Eves. G. Munro, 4-1867. Fraser, Biscoe, 576 Yates. 3-9413.

JAMES BAY—SPARKLING CLEAN and very cosy, small family home or suit couple. Small lot. Taxes only $57. Full price just $4,500.
High Belmont area — Family home with a suite for your mother-in-law. Living and dining rooms, kitchen, 3 bedrooms, bathroom. Upstairs, living room, kitchen, bedroom. Full basement, hot-air pipe furnace. Separate garage. Full price, $7,950. Exclusive listing. Please ask for Mr. W. O. Cameron, The B.C. Land & Investment Agency Ltd., 922 Government St., 4-4115, eves. 3-0017.

UNIQUE, LUXURIOUS NEW LOG house, sanded in and out. Treated to preserve beautiful natural color. Absolute seclusion, unspoiled wooded area. Many-direction view Goldstream hills. Four bedrooms, oak floors. 1½ bathrooms. Automatic oil heat. Built-in massive fireplace, natural rock. Large, carpeted den-office. Basement. Just off pavement, 15 minutes Victoria centre, 10 minutes fishing, golf. School bus and bus very close. To view phone Rupert Stephens, 8-3061.

$1,000 DOWN, BALANCE $50 PER month. Full price $6,850. For sale by owner at Saseenos, 3½-acre farm, all cleared. Six-room fully modern home. Insulated, wired for electric range; electric hot-water tank installed. Outbuildings consist of three chicken houses, room for 600 birds; garage, workshop, hay shed, and cow barn for two cows. 200 feet to school bus, Island Coach bus and shopping centre. No agents, please. Phone owner at Sooke 29X.

OAK BAY - - WILLOWS
3 Bedrooms - N.H.A.
$12,900
A lovely white stucco bungalow with high basement, drive-in garage, Oil-O-Matic heating; three bedrooms, living, dining room, all oak floors. Grounds nicely landscaped. This price is less than actual building cost. Contact J. Pearson, 4-7146 days or 2-9757 Sundays and Eves. Island Investment Co. Ltd.

$1,950 DOWN
High Quadra
Attractive four-room stucco bungalow, two twin-size bedrooms, cabinet kitchen with oil range included. Pembroke bathroom, excellent garden with fruit trees and berries. Nice location for small family. To view contact J. Pearson, 4-7146 days, 2-9757 Sundays and Eves. Island Investment Co. Ltd.

LOW DOWN PAYMENT — NEW attractive ranch-style bungalow with no steps in Glanford Gardens Subdivision. Electric cabinet kitchen, compact utility, dining room, living room and 3 bedrooms. This modern home features automatic oil heat, large windows and wall-to-wall carpet throughout. Asking price, $10,950. Offers, 9-3517.

DUPLEX ON WARK NEAR HILLside. Lower apartment contains three large rooms and upper contains four rooms. No basement but a marvellous opportunity at only $5,300. Also can be bought with reasonable down payment and balance at 4½%. Act quickly. Should sell on sight. S. Hargrave, Realtor Central Building, 4-9827 anytime.

BY OWNER—NICE LOCATION, 4 years old, 5-room stucco bungalow. Full insulation, dining room, living room with fireplace, 2 bedrooms, full basement, drive-in garage, oil furnace. Close to bus schools and shopping centre. N.H.A. built. No agents. $12,000. 7-3280.

FINANCIAL SURVEY LTD.
1324 GOVERNMENT ST. 4-9305

FAIRFIELD
REVENUE

Smart appearing stucco building near Dallas Road. One large six-room self-contained suite and two two-room suites with shared bathroom. Full basement, new oil furnace and separate garage. Present income $196 per month. Everything in top condition.
Full price $15,300
S. W. Anderson, 4-9305. Res. 2-8917

OAK BAY
3 BEDROOMS

Drastically reduced for quick sale. Beautiful new 3-bedroom stucco bungalow, near Cadboro Bay Road. Through-hall plan, large combined living room and dining room, bright cabinet kitchen with breakfast area, colored fixtures in Pembroke bathroom, full basement, oil heating. Reduced $1,000 to $13,250
M. Braithwaite, 4-9305. Res. 2-7645

OAK BAY
Cute and cosy four-room stucco bungalow. Large kitchen and living room. Beautiful garden. Taxes only $34.00. Own your own home. This is just like a nice apartment. $2,000 down and balance $50 month.
Full price $6,300.
Call Mrs. Johnston of Northwestern Securities Ltd., 4-8054 or 2-5655.

CHARM AND QUALITY ARE EVIDENT throughout this lovely Tudor style home, in High Quadra. Five large rooms, plus a beautifully finished television or activities room in ground-level basement. Don't miss this exceptionally nice home at this price, $13,650. Some terms. Call Mr. Cleary, 3-7174; eves. 4-2505. F. N. Cabeldu Ltd.

BRENTWOOD PROPERTIES
N.H.A. new spacious sea view bungalow. Basement. Wall-to-wall carpets, one acre. $14,500. Offers. Cash to mortgage.
$2,000 down. Two acres in fruit. Four rooms and bath. Close to bus, stores, church, etc. Phone anytime. Harold C. Cross. Keating 46-T to view.

FOR SALE BY OWNER, NO agents, modern ranch home in good Fairfield location, on large lot. Insulated, oil heat, no stairways, two bedrooms, cabinet kitchen with dining area, large living room with granite fireplace and oak floors. $10,950 with terms. Phone 2-3444.

N.H.A. THREE BEDROOMS—HIGH Quadra. $3,000 down handles this immaculate home. Oil-O-Matic heating. Full basement and drive-in garage. Possession in 7 days. Full price $11,950. Full information from Herb Hodgson, 2-2101; eves. (or weekends), 9-2114. Harry Foster Ltd.

FOR A SINGLE LADY OR COUPLE — Modern, 8-year-old bungalow with cosy basement suite. Automatic oil furnace, electric hot water. Centrally located. $89 per month upstairs, $45 down. Selling for $9,500, some terms. Call Mr. Cleary, 3-7174; eves. 4-2505. F. N. Cabeldu Ltd.

ALL CHARM
In this two-bedroom, large living room cottage in the finest condition of any seen in recent months. No steps to climb. All for $8,950. For more particulars please call Doug Peaker. Fraser Biscoe, 576 Yates. 3-9843; eves., 7-2126.

2545 VICTOR — IMMEDIATE OCcupancy. Four rooms down, one bedroom up concealed stairs. Basement. Good furnace, oil range. Nice lot with fruit trees. $3,500 down. Full price only $6,500. Call Mr. Cleary, 3-7174; eves., 4-2505. F. N. Cabeldu, Ltd.

OAK BAY SOUTH
An attractive five-room bungalow, full size basement with finished bedroom, laundry tubs, hot-air heating. Insulated. Garage, garden, fenced. Duroid roof, fireplace. At bus stop. Owner, 4-1294.

FOR SALE—ATTRACTIVE NEARLY new ranch style three-bedroom home on large lot with fine view of Comox Bay. Double plumbing, automatic oil heat, rumpus room. For particulars write Box 98, Comox, B.C.

$1,950 DOWN
4-YEAR OLD 5-ROOM BUNGALOW OIL HEAT, GARAGE, UTILITY, ELECTRIC HOT WATER, QUIET STREET. FULL PRICE $9,000 OWNER 3-7340.

SAANICH PENINSULA, 1.6 ACRES, five-room stucco bungalow, two years old. Full basement, Oil-O-Matic heat, oak floors; fireplace, view, carport, logans, fruit trees. Terms. Phone Keating 129-H.

$9,950 — $2,000 DOWN, $75 monthly. Lovely 4½-room, basement bungalow. 23-foot living room; blonde mahogany fireplace wall and floors, perimeter oil heat, oak floors, from builder. 2-5647.

TWO NEW HOUSES FOR SALE, four rooms and utility, automatic oil heating, no basement. Prices right. Thetis Lake Park district off new highway, six miles from Victoria. Apply builder, A. H. Phelps, 8-2076.

N.H.A.—CHOICE FAIRFIELD LOcation near schools, etc. Builder has two new three-bedroom homes. One nearly ready. Oil heat, high basements. Many attractive features. Around $2,900 could handle, 5% balance. See No. 1685 Warren Gardens off Richmond. 2-8006.

MUST BE SEEN TO BE APPREciated. Newly decorated, three bedrooms, living, dining, modern kitchen. Pembroke colored bath. Automatic oil heat. Heavy duty wiring. Full basement. Apply 1904 Duchess after 6.

BRENTWOOD — SMALL UNFINished summer cottage. Terms, $35 per month, when you move in. Help yourself to a nice sea view and good fishing. Owner, Keating 17-Y.

BY OWNER, MODERN 4½-ROOM bungalow, no basement, Oil-O-Matic heat, utility room. Mt. Tolmie, close to schools and bus. N.H.A. 4½%, including taxes. No agents, please. Phone 4-7353 eves.

$500 CASH—NEW STUCCO BUNGAlow at Glen Lake. City water. Toilet but no bath. Two large lots. Full price $4,000. Don Bacon, Northwestern Securities Ltd. 4-8054 or 4-4751.

GLASS STUCCO, 4 ROOMS, NO basement, attached garage. Fenced lot. $6,750 with $1,350 down or offer. 100 Crease Ave. 3-3006.

SAANICH PENINSULA
Secluded modern residence, fully landscaped. $18,000. Owner, Keating 167-W.

LANSDOWNE SLOPE — MODERN bungalow, 6 large rooms, attached garage. Large lot, $17,500. Phone 2-6644.

THREE-BEDROOM RANCHER
High location, off Cadboro Bay Road, $13,950. No agents, please. Box 823, Victoria Press.

NEW 3-BEDROOM HOME. OIL heat, garage, through hall. Near school. Will paint to suit. $9,850. Terms. 9-4238.

ROCKLAND SECLUSION
Eight-room, new rancher. Owner, 3-6598

HOLLICK REALTY LTD.
Real Estate and Insurance Agents
2-7514 2-0732 Evenings 2-2987

ROCKLAND AREA—NEARLY COMpleted 3-bedroom N.H.A. home. 949 Joan Crescent. Phone owner, 2-1694.

GORDON HEAD — MODERN 3-bedroom home. Split level. Six months old. Owner, 7-2013.

SMALL HOUSE, JAMES BAY DIStrict, for cash. 4-3354 evenings.

WHEN CHANGING YOUR ADdress, be sure to arrange for uninterrupted delivery of your Victoria Daily Times by telephoning 2-3131, Circulation Department.

57A COUNTRY AND TOWN, HOMES AND PROPERTY

H. W. DICKIE LIMITED
BOX 545, DUNCAN, B.C.
PHONE 188 OR 1088

DAIRY FARM
Large Retail Milk Route

Located up-Island. This going concern has 80 acres under cultivation, 55 acres rough pasture. All-year creek. Grade "A" dairy. 24 milch cows, 15 calves and 10 hogs. 3-bedroom dwelling, 2 barns. Fully equipped and operating. Extensive market close by. Gross monthly milk sales, $1,500.
Full price only $38,500
Terms available.

COUNTRY HOME
Quamichan Lake

Located on 7 acres of natural park land, with approximately 400 feet of lake frontage. This 7-room dwelling built on concrete foundation with Oil-O-Matic hot-air heating is in first-class condition, and has 3 bedrooms, rumpus room, dining room, den, modern cabinet kitchen, living room with fireplace, and wall-to-wall carpeting. Price $16,800
Cash $5,000.

BUSINESS
OPPORTUNITY

Auto court and cafe business. Ideal location on Island Highway. Two 2-bedroom cottages, 1 duplex cottage, cafe building, equipped and furnished. Lots of room for expansion.
Price $14,000
Cash $5,000.
Evenings:
R. B. Evans, 1073L.
W. K. L. Farquhar, 814Y.
W. H. Griffith, 186Y-1.

58 WANTED TO BUY — HOUSES

KING REALTY
Has Buyers for the Following Properties

OAK BAY

$18,000 Cash	6 Rooms
$ 6,000 Cash Down	6 Rooms
$ 2,500 Cash Down	5 Rooms
$13,500 Cash	5 Rooms
$1,500 Cash Down	7 Rooms
$ 3,500 Cash Down	6 Rooms

NORTH QUADRA

$4,000 Cash Down	5 Rooms
$2,000 Cash Down	4 Rooms
$2,700 Cash Down	7 Rooms
~~$2,500 Cash Down~~	6 Rooms

FAIRFIELD

$8,500 Cash	4 Rooms
$2,200 Cash Down	5 Rooms
$2,000 Cash Down	7 Rooms

GORGE

$4,000 Cash Down	6 Rooms
$1,800 Cash Down	5 Rooms

ESQUIMALT

$1,000 Cash Down	5 Rooms
$1,700 Cash Down	7 Rooms
$3,500 Cash Down	6 Rooms

In addition to these BUYERS, there are several exchanges available, plus inquiries in other districts.
For information on how you should sell your home phone Mr. King, evenings 3-0001.
KING REALTY, 2-2121

LISTINGS WANTED OF VALUable properties that will compare favorably with N.H.A. values and terms. We also need: A really good three-bedroom house in Oak Bay (not Lansdowne Slope); and a sound two-bedroom house with basement rumpus room in Esquimalt. Call on T. D. McEwan, 2-8217.

OLYMPIC HOMES
3244 DOUGLAS STREET, VICTORIA

TO GET UNIVERSAL COVERAGE OF THE MARKET
LIST MULTIPLE
$3,000,000 sold in 1955 by the Multiple Listing Service. ALL MEMBERS OF THE REAL ESTATE BOARD OF VICTORIA will have YOUR LISTING IMMEDIATELY. Phone any board member or 2-2225

URGENT—
Client arriving from the Prairies urgently needs a modern 2 or 3-bedroom bungalow. Also older 5 or 6-room home for relative. What have you? Call Johnny James, Western Homes Ltd., 2-2157; evenings 2-6515

I WANT
A 3-bedroom, oil-heated rancher. Basement preferred. Nice district. High location if possible. $12,000 to $15,500. If it suits it will sell. Call Mr. Evans of Western Homes Ltd. 2-2157. Eves. 9-2182.

THREE-BEDROOM FAMILY HOME WANTED WITH BASEMENT, FOR TWO CLIENTS, BOTH WITH ABOUT $2,000 DOWN. $7,500 TO $9,500 PRICE RANGE. PLEASE PHONE DOUGLAS HAWKES, HARRY FOSTER LTD., 2-2101 (AFTER HOURS 2-4494 OR 2-2101).

I HAVE A GENUINE CLIENT with a good amount of cash for a 4 or 5-room bungalow which must be "close in" Fairfield or City. Very few steps and small garden are a "must" to accommodate wheel chair patient. Not over $8,500. This is urgent. Phone your listings to Guy Meuffels, 2-4255 any time. Res. 2-7829. J. H. Whittome and Co. Ltd., 1218 Broad St.

WANTED FOR EASTERN CLIENT
Arriving immediately first class large duplex or triplex. Conversion. Must be walking distance to city. No steps to lower suite. Up to $20,000. Call Bailey, 2-8117. Eves. 3-3085. Newstead Realty, 766 Fort Street.

URGENT
Cash buyers available if your home is of their choice. List now. Roy E. Hills, 4-8054. Res. 3-6918. Northwestern Securities Ltd.
WANTED — THREE OR FOUR-room bungalow or duplex, central. No agents. Box 822, Victoria Press.

BUYERS WAITING DUPLEXES OF all kinds, up to $20,000. Five-room houses, Oak Bay, to $15,000; older Oak Bay up to $12,000. Five-room, Jubilee, up to $10,000. Would appreciate hearing from you. Mr. Hall, H. A. Humber Ltd., 1220 Broad Street, 2-9161; eves. 2-8391.

58 WANTED TO BUY— HOUSES

URGENT
Have a number of clients with $1,500 to $2,000 down payment requiring good homes, who can make substantial monthly payments. If you want to sell your home please call Mrs. Johnston of Northwestern Securities Ltd., 4-8054; res. 2-5655.

$20,000 CASH
Buyers for 2-4-bedroom ranch-style or modern bungalows with full basements in Oak Bay or Uplands. Phone Mrs. Shirley, 4-8124; eves., 4-8485. Pemberton, Holmes Ltd., 1002 Government St.

FOUR-ROOM COTTAGE DESIRED by client in steady position. Can pay $1,000 down and balance monthly. Please let me have your listing. Reg Castleton, 4-8124, eves. 3-8464. Pemberton, Holmes Ltd., 1002 Government St.

WANTED — URGENT
8-room house in Gorge district up to $9,000. Substantial down payment and good monthly payments. Call Roy Smith or Jack Middleton, 2-2157, eves. 7-3213 or 3-3648. Western Homes Ltd.

PENSIONER WITH $5,500 CASH requires 4 rooms and basement, any good district, close to transportation. Urgent. C. E. Stretch. 4-8124, eves. 3-7436. Pemberton, Holmes Ltd., 1002 Government St.

$2,000 DOWN AND UP TO $8,500 for four or five-room bungalow with basement and garage, preferably on two lots. Reply to Box 832, Victoria Press.

WANTED TO RENT OR RENT with option to buy, a five or six-room house, close to school. $100 down and $50 per month. Box 642, Victoria Press.

URGENTLY WANTED — THREE-suite apartment up to $17,000. Cash client waiting. Call Jack Brown, 4-8124, eves. 4-4976. Pemberton, Holmes Ltd., 1002 Government St.

WANTED — OLDER TYPE HOUSE or revenue property. Close to city centre preferred. Give price, where located in first letter. Box 629, Victoria Press.

ALL CASH FOR SMALL, CLOSE IN 4 or 5-room bungalow required for investment (less than $6,000). Dickie and Co., days 2-4312; eves. 3-3640.

I HAVE CLIENTS NOW FOR older-type homes close in. Must buy next two weeks. If you wish to sell, call Len LeDoux, 4-8054 or 2-9852. Northwestern Securities Ltd.

ALL CASH FOR SMALL FOUR-room, basement home, Dean Heights or Jubilee area preferred. No agents, please. Phone 4-8208.

URGENT — TWO-BEDROOM BUNgalow, Oak Bay, up to $14,000. Mr. Newton-White, 2-5104 anytime.
HICKS REALTY LIMITED

THREE-BEDROOM HOUSE, FAIRfield or Oak Bay. $2,500 cash. Box 624, Victoria Press.

EXCHANGE MORTGAGES, HAMilton, Ont., for property or mortgages here. 4-9827, Mr. Hargraves.

OLDER-TYPE HOUSE CLOSE IN. Box 491, Victoria Press.

59 PROPERTY FOR SALE

BUILD N.H.A.
Rowland Heights, the ideal subdivision, excellently located on Burnside just north of Trans-Canada Highway. Choice lots $850 to $1050.
T. Lambie & Son Ltd.
(Builder of Better Homes)
641 Jones Terrace
Frank Martin Agencies,
1114 Blanshard Street.
W. T. Rice, 5-1513 and 2-0201

PIERS ISLAND
Proposed Subdivision
Preliminary approval having been given to this subdivision the owner intends to carry out the project, providing twenty waterfront lots included in the plan are subscribed for on a pre-subdivision basis. Choice waterfront lots ranging from four to six acres are priced from $1,500 to $4,000. Pre-subdivision subscribers will have the advantage of first choice of lots. Terms if required. Revision of prices will be made when pre-subdivision lots have been sold. Inquiries invited. Courtesy to agents. Apply the owner, 516 Central Building.

SHERWOOD OAKS
LOTS FROM $1795
Victoria's finest subdivision, overlooking Cadboro Bay, has been extended from 46 to 65 lots, and there are now 27 lots for sale. Everything indicates that these lots will be sold before the spring. Don't be disappointed. Good terms. See them now!
Northwest Homes, 917 Douglas, 2-9411.

PICK YOUR LOT NOW
FOR SPRING BUILDING

Glenford-Judah, 60x103, ready to build on; bus stop and school. Each	$ 775
Tattersal Drive, 80x200, high location, rock and oaks	1,000
Browning Street, 63x142, sewer area. (3) each	800
Cedar Glen 77x180 approximately. Each, up from	1,000
Cedar Hill Road, 85x253, high location, view, some rock and oaks	1,325
Persimmon Drive, 60x100	1,400
Richmond-Mt. Tolmie, 70x107, view	1,550
Gordon Head—Finnerty Road, high, view. Half acre	1,650
Gordon Head—Ferndale, 117x262	2,100
Tudor Road, Cadboro Bay, 16'x330	2,500
Mayfair Drive, Mt. Tolmie, .85 acre; seclusion, high, with panoramic view	3,000

Reg Caselton 4-8124; eves., 3-8464
PEMBERTON, HOLMES LTD.
1002 Government Street

ARE YOU PLANNING A NEW home? We have left six only high-located, well-treed lots, sewer in and ready for connecting. These are within the two-mile circle and on good bus route. Priced from $825 to $950. Call Wilkins at Fraser Biscoe, 576 Yates Street. 3-9413 or 3-4960.

LAKE HILL
Corner Cedar Hill Crossroad and Cumberland St. Seven extra-large lots ranging in price from $600 to $1,050. For assistance see owner at 4035 Cumberland Street or call Dennis Ashby at 2-4255 anytime. J. H. Whittome & Co. Ltd., 1218 Broad Street.

ESQUIMALT — THE BEST VIEW lot, the best buy in new district. Olympic view. Only $1,600. Jump for this one. Mr. MacFarlane, 4-7171; res. 4-8974. P. R. Brown & Sons, Ltd.

GORDON HEAD LOTS, SEAFRONT and sea view, $1,200 and up. Minimum 74 feet frontage. D. Wilkinson, 4-8124; eves. 2-9761. Pemberton Holmes Ltd., 1002 Governmnt Street.

APARTMENT HOUSE SITE IN James Bay, 66'x165', sea view, $2,000. Call the lot specialist, Mr. Nicholson, 9-4750. Harry Foster Ltd., 2-2101.

LOTS OF ALL KINDS, ALL SIZES. New subdivision off new highway between Millstream Road and Thetis Park. Terms if necessary. Apply A. H. Phelps, owner. 8-2076.

BARGAIN — FIVE-ROOM HOUSE, one or 3½ acres as desired. Good for berries. Irrigation facilities. 9-1874.

PERFECT PROPERTY FOR HOMES or duplexes; larger than three big lots. King George Terrace through to Lorne Terrace. 3-2992.

GORDON HEAD, EXCELLENT building lots. One waterfront, and one water view. 7-2940.

SECLUDED LOT, VIEW ROYAL Avenue, 101 - 271. 9-3237, Arthur Hiscock.

SOOKE, 3½ ACRES, 4-ROOM house, other buildings. Information. 3-1863 or 2-6489.

HALF-ACRE LOTS, GOOD VIEW. Parkland. 9-1874.

TWO LOTS, 50' x 120', CASH OR trade one lot for tractor. 8-3168.

CADBORO BAY AREA, ROWLEY road. Lot 12, 72'x168', 2-9061.

60 PROPERTY WANTED

BARGAIN
Owner Going to States
1½ acres, 20 minutes from city, 2 good buildings, 16x40 and 10x40. Dandy hot water heating system. Foundation for 4-room bungalow and enough lumber to build. This is a steal. Would make good chicken farm. More information at our office. Full price $5,500 cash. Stan Hyland of Financial Survey Ltd., 4-9305; res., 9-3641.

I SELL LOTS EXCLUSIVELY, SO list your property with me for quick action. Mr. Nicholson, Lot Specialist, 9-4750. Harry Foster Ltd., 2-2101.

NEEDED DESPERATELY — LOTS suitable for N.H.A. building in any area. Contact Mr. McEwan, Olympic Homes, 2-8217, days or eves. (6)

OAK BAY SOUTH. BUILDING LOT required. Please phone 4-4608 (except Saturday evening.)

61 ACREAGE FOR SALE

VIEW PROPERTY
Five acres, cleared; a few cherry trees; Keating district; $2,250. Keating 136.

FOUR OR MORE ACRES, ROYAL Oak. Suitable home or farm, all utilities. Six-Mile Circle. 9-4484.

64 FARMS FOR SALE

10 ACRES CLEARED AND FENCED, nice high dry location in Saanich, good for berries or poultry. Four-bedroom, full basement older home, lots of water. Terms. Price, $14,800. Eves., G. Munro, 4-1867. Fraser Biscoe, 576 Yates. 3-9413.

66 FARMS WANTED

40-60 ACRES SUITABLE FOR dairy farm, on Saanich Peninsula. Client prefers to purchase operating dairy but will consider cleared land with or without buildings. Gordon Hulme Ltd., Sidney, B.C. Phone 120.

PLANT
YOUR DOLLARS
IN A HOME
OF YOUR OWN!

Reap the rich rewards of home ownership . . . the feeling of security and the advantages of a good neighborhood for children. And the payments you make all go toward a greater equity for you, reducing indebtedness until, in a few short years, your home is free and clear.

The real estate columns in the classified section are the greatest on Vancouver Island. You'll find a home to suit the needs of your family and income.

Let Your Investment Grow with Greater Victoria

Read Classifications 54 to 57 Daily

DIARY PROVES CRIME BASED ON HORROR COMIC

TORONTO (CP)—The diary of a man executed in a sadistic sex murder case was used Thursday as evidence that horror comics can cause crime.

Dr. C. S. Tennant, department of health forensic psychiatrist, today showed the royal commission investigating the law relating to criminal sexual psychopaths drawings kept in the diary of army Lieut. Peter Balcombe, 24, of London, Ont., convicted and hanged for mutilating and murdering 22-year-old Marie Anne Carrier of Bienville, Que.

The advertisement and drawings, initialed by Balcombe, were from a horror comic and showed a house of torture with rooms indicating a different stage of torture.

An autopsy on the girl showed her injuries were consistent with the torture pattern in the drawings.

KEEP NESTEGG, SOCREDS TOLD

Good Housekeeping Advised by Winch

Veteran CCF MLA Ernest Winch had some homely advice for the B.C. government in the Legislature Friday.

"Be a good housekeeper," he told them. "Don't spend all you have but keep a little nest-egg in reserve for eventualities."

The government received this precept with good-natured indulgence. Premier Bennett leaned forward in his chair and smiled at Mr. Winch as if he might have been a visiting great-uncle. Other ministers regarded him with a mixture of awe and amusement.

And when Mr. Winch began talking of his experiences in the Legislature in 1934 they had good cause to feel like freshmen listening to a venerable college professor.

VACANCIES

It was in this kind of role that Mr. Winch opened his address. He chided the vacant chairs in the house by saying:

"I know the cigaret in the corridor is enticing, but those who expect to be listened to should be prepared to listen themselves. Perhaps a few members could be persuaded to hear what I have to say . . ."

The vacant chairs began to fill up and Mr. Winc' continued.

Addressing the younger members of the House, he said:

"Some of you are older in your ideas than those who are twice your age. Don't fall into the error of defining age by the date on a birth certificate. And always ask yourselves: 'Why am I here?' "

Mr. Winch warned new MLAs not to exaggerate their importance.

PROVE YOURSELVES

"As a person you are no greater today than before you were elected. And you have yet to prove your worth in this House."

Mr. Winch said he believed in giving "the devil" his due and he conceded that the government had cause to be proud of some of its achievements. But these achievements were largely due to increased revenues.

"If you hadn't had the money you couldn't have accomplished very much."

In 1934, Mr. Winch continued, the provincial revenue was less than $20,000,000. In 1955 it had increased to $215,000,000.

Yet, he declared, the budget for welfare was totally inadequate, and the government had failed to pay off the debt which society owed to humanity.

"That unfortunately is a very big debt that will take a long time to pay off," he said.

Mr. Winch said many people complained of the cost of schools in British Columbia.

"Unless we are prepared to meet that cost we have no right to bring children into the world," he declared. "If we produce children we must be prepared to educate them — properly."

Joe Says Thanks, But Debt Is Mine

CHICAGO (AP) — Former heavy-weight boxing champion Joe Louis said Friday he appreciated the "Joe Louis income tax fund" drive started in Yuma, Ariz., but said with typical modesty he ought to square his own debt.

"I don't know those people who started this fund," said Louis, who is reported to owe $1,000,000 in back income taxes, "but I sure appreciate their good intentions."

The Yuma fund raisers are three barbers, an ex-boxer and an auto salesman, who thought up the idea in a barber shop. They've rented a box at the Yuma post office to get things rolling.

At the last reading, the group had raised eight dollars.

"All I can say," laughed Louis, "is that this project started in a real hot town. The last time I was in Yuma, it was so hot I nearly fainted."

"Seriously, though, I think this is my debt and I'm the one who should pay it."

NOTICE TO CREDITORS AND CLAIMANTS

IN THE ESTATE OF ALICE MARIE McFARLAND, deceased, late of Victoria, B.C., wife of John Delbert McFarland.

NOTICE is hereby given that all persons having claims upon the estate of the above-named Alice Marie McFarland, who died on November 28, 1955, are required to file with the undersigned by the 31st day of March, 1956, a full statement, duly verified, of their claims, and of any security held by them, and that after that date the administrator with will annexed will distribute the assets of the estate among the parties entitled thereto, having regard only to the claims of which notice has been filed, or which have been brought to their knowledge.

Dated this 26th day of January, 1956.

THE CANADA PERMANENT TRUST COMPANY,
Administrator with will annexed, 714 Fort Street, Victoria, B.C.

Tender for Truck Chassis

Sealed tenders will be received by the Corporation of the District of Oak Bay for one heavy duty truck chassis up till 5 p.m., February 17, 1956.

Specifications and conditions of the tender may be obtained at Oak Bay Municipal Hall, 2200 Oak Bay Avenue.

The lowest or any tender will not necessarily be accepted.

THOS. WATT,
Purchasing Agent.

BRITISH COLUMBIA FOREST SERVICE NOTICE

Examinations for the position of Assistant Forest Ranger will be held at the following centres at the dates and times indicated:

Monday, February 27th, 9.00 a.m., Langford.

Tuesday, February 28th, 9.00 a.m., Nanaimo.

Thursday, March 1st, 9.00 a.m., Campbell River.

Monday, March 5th, 9.00 a.m., Chilliwack.

Tuesday, March 6th, 9.00 a.m., U.B.C. (Room 852), New Wing, Library Building.

Application forms and full particulars may be obtained from the District Forester, Marine Building, Vancouver, or the Forest Ranger's office at examination centres. Completed application forms should be forwarded to the District Forester by February 20th, or failing this must be presented to the examiner at the time of the examination.

These examinations are being conducted to establish eligible lists for 1956 fire season employment. From such lists appointments to positions now vacant will be made according to candidates' standings in the examinations.

SALARY: After April 1, 1956—$250, rising to $292 per month.

EXPENSES: Paid when away from Headquarters on official business.

Candidates must be citizens of one of the nations of the British Commonwealth, and must have resided in British Columbia for one year. The candidate must be physically capable of the work.

Candidates must be 21 years of age or over.

No examination fee is charged.

Manslaughter, Assault Cases For Assizes

A man charged with motor manslaughter heads a list of seven cases to be heard before the Criminal Assize Court opening here March 12.

Peter H. Bell, HMCS Naden, is accused of manslaughter arising from the death of Chief Jasper J. Charles, Becher Bay Indian, who died as the result of a Victoria West accident on Dec. 28.

Other cases are: Harry Hansen, Springfield Avenue, charged with a break-in and theft at Amberine Products Ltd., Alderly road, on Dec. 24; William H. L. Davis, 1961 Neil, charged with criminally negligent driving; Earle C. Heal, assault at John Dean Park, last June 16, Bhaga Singh and Nelson Hutchinson of Victoria, charged with being in possession of housbreaking instruments; Frederick Schultz of Vancouver, faces a similar charge.

Case of Gerald J. Green, Gordon Head barracks, charged with rape of a 16-year-old girl about Sept. 11, 1955, also will be heard.

Chadwick May Stick With Leafs

TORONTO (CP) — Ed Chadwick may continue to play in goal for Toronto Maple Leafs in the National Hockey League this weekend.

Leaf officials said Friday night they wouldn't announce whether Chadwick or Harry Lumley, recovering from a thigh injury, would be in goal until a few hours before the game here tonight against New York Rangers.

The six-foot goaltender was called up from Winnipeg Warriors of the Western Hockey League earlier this week. He yielded only one goal in each of the two games he played—a 1-1 tie with Montreal Canadiens here Wednesday and the same score against Bruins at Boston Thursday night. He was brilliant in both games. He blocked 28 shots against Canadiens and stopped 35 Boston drives.

YWCA Calendar

Tuesday—Sub Deb Club swimming party, 7 p.m. in Crystal Garden.

Wednesday—Chatelaine Club Valentine party, 8 p.m. at YWCA; Empire Social Club dinner at Poodle Dog, 8 p.m.; Armchair Travellers, 1.30 p.m., with tea served by ladies of Empire Social Club and Chatelaine Club.

Thursday—Junior Square Dance Club entertaining at social evening at Protestant Orphanage under direction of W. G. Deason, 8 p.m.

Saturday—YWCA World Service Committee art show, 2-5 and 7-9 p.m., presenting work by local professional and amateur artists, open to the public.

B.C. Grant Boost For Art Gallery Cheers Officials

News of an additional grant to the Art Gallery on Moss street, from the provincial government, has just been released.

Amount of the grant is $1,250 bringing the total received from the government for the fiscal year of 1955-56, to $1,500.

Officials of the gallery are greatly encouraged not only by the financial assistance but by the acknowledgement at top levels of government, of the importance of the gallery to the capital city.

It was particularly cheerful news for the gallery's curator, Colin Graham, who is at present a patient in Royal Jubilee Hospital, where he has been confined for the past two or three weeks.

Roy Brown's Widow Dies

VANCOUVER (CP) — Emily S. Brown, widow of Roy Brown, former editor of the Vancouver Sun and The Province, died Tuesday at her home. Mr. Brown died in 1954.

Mrs. Brown is survived by a brother and three sisters.

Funeral service will be held Friday with requiem mass at St. Anthony's Catholic church in Vancouver.

EVERY BOY SHOULD HAVE
MECCANO
THE IDEAL GIFT!

SHOULD THEY PAY DUTY?

Chief Poking Fire, 59, from the Caughnawaga Reserve near Montreal, and his wife leave the Supreme Court building at Ottawa where hearings were held on an Indian claim that a 1794 treaty gives Indians the right to import goods from the United States duty-free. Chief Poking Fire and his wife, Gathering Words, were among spokesmen for all Canada's native Indians, including those on Vancouver Island, claiming freedom from duties. (CP Photo.)

Dragons to Compete Here For Duke of Edinburgh Cup

Dragon Class races for the Duke of Edinburgh Trophy will be sailed here July 6 and 7 with Royal Victoria Yacht Club as host.

It will be the first time the cup has been competed for outside the Great Lakes area.

It was donated by the duke in 1953, to encourage Dragon Class racing in North America. Entrants may be from Canada or the United States, but the cup cannot leave Canada regardless of the winner.

RVYC expects a strong entry this year from Seattle clubs, where more than 20 Dragons are raced regularly. The Victoria club has five Dragons in its fleet, there are two in Vancouver and and one in Nanaimo.

Last summer RVYC staged the annual Royals Regatta for Dragons, which is open only to yacht clubs holding the royal charter.

This year's event will be sailed in conjunction with the Pacific International Yachting Association and Pacific Coast Yachting Association regattas. A total of more than 200 racing craft are expected to take part in a week-long series of races, from July 2 to 7.

ONE MLA ESSONDALE BOUND—WINCH

One family in 48 has a mental health problem, Ernest Winch (CCF, Burnaby) told the Legislature Friday.

"There are 48 members in this House," said Mr. Winch, "and I'll wager the one which has the mental illness will be mighty interested in conditions at Essondale when he gets there.

"Thirteen members of this Legislature have already visited Essondale—as visitors. Yet not one of them has expressed a single opinion on what he saw there."

Drink More Beer

LONDON (AP)—The average Briton drank three pints more of beer in 1955 than he did the year before. An official of the brewers society said statistics show that average individual consumption in 1955 was 140 pints. The big picture showed 876,600,000 gallons of beer put away in Britain in 1955. That's 17,424,000 gallons more than in 1954.

Malaya Independence Set for August, 1957

LONDON (Reuters)—Malaya, the British Empire's biggest dollar earner with its tin and rubber exports, will become an independent nation within the Commonwealth on Aug. 31, 1957.

The Asian territory's planned advance to full nationhood was announced Tuesday as talks also began in London aimed at fusing the British Caribbean islands into another free Commonwealth country.

Tengku Prince Abdul Rahman, chief minister of Malaya, announced the date of independence to 300 Malayan student teachers at their training college near Liverpool. He has been in Britain negotiating the transfer of power with the British government for three weeks.

Abdul Rahman said Malaya received control of internal defence and security, meaning the eight-year struggle against the jungle terrorists would be prosecuted by a Malayan minister.

An official communique has not yet been issued on the Malaya-British talks. Officials have said, however, that agreement has been reached on a two-stage program toward independence.

During the first stage Britain promised to hand over full control over internal affairs to the Malayan government. When that power transfer is completed Malaya will be granted independence.

The decision means that Malaya will join the group of Asian nations—India, Pakistan, Ceylon, Indonesia and Burma—which have reached nationhood since the end of the Second World War.

LOUISVILLE, Ky. (AP)—Unless he is paroled, Charles S. Jackson, 20, will have to spend nearly 20 days in prison for every penny he took in an armed robbery. He was given a 10-year sentence for taking $1.90 at knife point from Ralph Graves last month.

THE MUNICIPALITY OF OAK BAY
NOTICE

Instructions have been given by the Municipal Council to prosecute all persons who make any building construction, or who make any plumbing, sewer, electrical or gas installations without first obtaining a permit from the Municipality.

A. D. FINDLAY,
Municipal Clerk

YOU'LL BE MORE COMFORTABLE IN Caribou BRAND CLOTHES

Atomic Heat At Richland Passes Test

RICHLAND, Wash. (UP) — The atomic energy heating system at the Hanford Atomic Works has passed its first real test in a warm breeze.

Scientists said recent prolonged cold weather gave the system a "real challenge," but that it kept buildings comfortably heated throughout the period to mark an important milestone in the development of peaceful uses of atomic energy.

They estimated the system will save $59,000 a year in fuel costs at the sprawling plutonium plant. Initial investment in the system was $614,000, some $444,000 more than a conventional heating plant would cost, but scientists said the savings in fuel costs would pay for the added initial expense in seven and a half years.

The system utilizes the tremendous quantities of heat generated by the atomic reactors. The heat previously had been wasted. General Electric Co., which operates Hanford for the Atomic Energy Commission, said several buildings were being heated with the new system and that the heat used would supply more than 1,000 average size homes.

Scientists said England had developed an atomic heating system but not of the gigantic proportion of the Hanford heater. The Hanford system works like this:

Water from the Columbia River is pumped through Hanford's plutonium reactors. In cooling the reactors, the water absorbs immense amounts of heat and picks up some radioactivity. The reactor-cooling water is pumped to a heat exchanger where it transmits the heat to an ethylene glycol water solution which transmits the heat to air conditioning systems.

Skier Suggests Longer Training

OTTAWA (CP)—Andy Tommy, 23-year-old Ottawa skier just home from the Olympic wars, said Friday Canada needs "an entirely different approach to Olympic skiing before this country can hope to make any appreciable headway."

On crutches and with his left leg in a walking cast—he broke it in a training fall at St. Anton, Austria, before the Olympics—Andy said skiers or other athletes can't be expected to prepare themselves for the Olympics in a week or two.

He suggested the government will have to make a grant to give Canadian skiers an even break in Olympic competition. The Olympic team, he said, should be brought together quite a while beforehand and should go to the Olympic scene six to eight weeks before the events.

If that were done he felt Canadians would do much better.

He said European skiers, with help from their governments, work on their skiing almost the year around.

2 British Troops Killed on Cyprus

NICOSIA, Cyprus (Reuters)—Terrorists today shot dead two British servicemen in the centre of Nicosia and wounded a third person.

The servicemen, dressed in civilian clothes, were out for an afternoon stroll in Nicosia's shopping centre when the terrorists opened fire. The gunmen are reported to have opened fire on them from behind.

The two were the 16th and 17th British soldiers killed in Cyprus in disturbances supporting the campaign for the union of the colony with Greece.

To Muzzle Press?

CAIRO (AP)—An official Egyptian spokesman said today the government is considering the abolition of individual ownership of newspapers "to ensure that the press reflects the thinking of the people."

NAVAL SHIP MOVEMENTS

Cruiser **Ontario**, destroyers **Sioux, Cayuga, Athabaskan**, frigates **Jonquiere, New Glasgow, Stettler** at Pearl Harbor, leaving Monday 8 a.m.

Minesweepers **Comox, James Bay, Fortune,** on exercises, Pt. Hardy area, returning Feb. 20.

EXPLOSIVES EXPERT

Sir Frederick Abel, authority on explosives, was the first director of Britain's Imperial Institute in 1887.

ANGLIA NATIONAL MOTORS

THE VICTORIA DAILY TIMES Presents..... WARNER-PATHE NEWS

NEW DELHI: PARADE MARKS INDIA'S "REPUBLIC DAY"
LONDON: ELIZABETH OFF TO NIGERIA
CYPRUS: RESIDENTS TURN IN GUNS ON TENSE ISLAND
Preliminary trials for Canada's Olympic weight-lifting team bring out a powerful crop of muscle men. In a competition where sheer strength makes champions, they have what it takes.
SPORTS! The Winter Olympics open at Cortina, Italy. More than 1,000 athletes from 32 countries take the Olympic oath of good sportsmanship and the colorful spectacle gets under way.

IN ALL THE WORLD NEVER ANOTHER LIKE
"Helen of Troy"
starring ROSSANA PODESTA as Helen
JACK SERNAS as Paris
SHOWING AT 1.45, 4.16, 6.42, 9.15
ROYAL NOW SHOWING

TALLEST TOTEM SHAREHOLDERS

Archie Byatt, 1 share .50
Samuel Ritchie and Mrs. S. E. Ritchie, Melville, Sask., 1 share each 1.00
John A. Reid, Cape Tormentine, N.B., 1 share .50
Paul Eddison, Vancouver, 1 share .50
Allan Pay, London, Eng., 1 share .50
May and Stan James, 1 share each 1.00
W. R. Welch, 1 share .50
Brian Pearson, Trail, 1 share .50
Ron Page, 1 share .50
Carolyn Robertson, Manville, Alta., 1 share .50
V. S. Price, Pennsylvania, 1 share .50
David Fairbairn, 1 share .50
Miss A. E. Cullin, Seattle, 1 share .50
Miss Leslie and Douglas Fairbairn, Greenock, Scotland, 1 share each 1.00
Vernon, Heather Hutchins, Yellowknife, N.W.T., 1 share each 1.00
Brian and Joanne Stipe, 1 share each 1.00
Alan and Reg Wightman, Port Moody, 1 share each 1.00
Christina and Larry Hammond, New Zealand, 1 share each 1.00
Mr. and Mrs. A. Speed, London, Ont., 1 share each 1.00
Michael and Deborah Hayward, 1 share each 1.00
John and Susan Chant, 1 share each 1.00
Veronica and Nicholas Marsden, 1 share each 1.00
Lorna Robertson, Vernon, 2 shares 1.00
William Ryee, Kingston, Ont., 2 shares 1.00
Christine and John Kirkendale, 1 shares each 2.00
David Bell, Cornwall, Ont., 2 shares 1.00
Tredegar Mon, Wales, 4 shares 2.00
Vancouver Centrau Lions Club, Vancouver, 5 shares 2.50
Daneve and Sheryl Price, Duncan, 1 share each 1.00
Mr. and Mrs. T. Price, Belevue, Ont., 1 share .50
Claudia, Joan and George MacIvor, Comox, 1 share each 1.50
John Swift, Penticton, 1 share .50
Lois Hazell, Balmain, Australia, 1 share .50
Linda Gilham, 1 share .50
Harry Lou-Poy, 4 shares 2.00
Cedric Elliott, Chester, England, 1 share .50
Rita Willmore, Chester, Eng., 1 share .50
Mrs. E. Welch, 2 shares 1.00
Mr. C. Worlock, 1 share .50
Mr. W. Holmes, 1 share .50
Mrs. D. Grantham, Sussex, England, 2 shares 1.00
Elaine and Dennis Holley, Medicine Hat, 1 share each 1.00
Victor Hebges, Birmingham, England, 1 share .56
Susan and David Politano, 1 share each 1.00
Sharon and Joanne Perri, Port Angeles, 1 share each 1.00
Brenda and Gloria Porter, 1 share each 1.00
Robert Unwin, 1 share .50
Robert, Richard, Michael and Richard A. Phillips, 1 share each 2.00
26 Shares bought by the Vancouver Island Coach Lines for Coaches Nos. 124, 125, 126, 127, 128, 129, 130, 131, 132, 142, 143, 144, 145, 146, 147, 148, 149, 150, 151, 152, 153, 154, 155, 500, 501, 502 13.00
Ross Sutcliffe, 1 share $ .50
John Dellitt, Oklahoma City, 1 share .50
John and Jimmy Neilson, 1 share each 1.00
W. H. Tolson, 1 share .50
Winnie Wong, 1 share .50
Mr. and Mrs. G. Stiles, 1 share .50
Mr. I. Robertson, 1 share .50
Margaret Neil, Calgary, 1 share .50
Miss D. Sparks, 1 share .50
Newton O. Kendall, 1 share .50
Mrs. Lillian B. MacAllister, 1 share .56
Mr. Arthur S. Gore, Vancouver, 1 share .50
Mrs. L. R. Wright, 1 share .50
Mrs. Patric MacPherson, Vancouver, 1 share .50
Jacqueline Ward, 1 share .50
David H. and Bruce Mitchell, Edmonton, 1 share each 1.00
Victoria G. Irving, Altadena, Calif., 1 share .50
John R. Mitchell, Edmonton, 1 share .50
Hickman and Hudson Wong, 1 share each 1.00
Mr. and Mrs. W. Bailey, 1 share each 1.00
Mrs. E. W. and Mrs. B. Lins, Berkley, Calif., 1 share each 1.00
Nancy and Molly Ideins, Sidney, 1 share each 1.00
Ernest and Sophie Armitage, Whitehorse, Yukon, 1 share each 1.00
Alfred, Ruth, Bruce and Christopher Armitage, 1 share each 2.00
W. H. Cowles, president, Spokesman-Review, Spokane, Wash., 1 share .50
Mr. and Mrs. R. T. Elson, Life Magazine, New York, 1 share each 1.00
Mr. and Mrs. Arthur Laro, executive director, Houston Post, Houston, Texas, 1 share each 1.00
June Beesley, Birmingtam, Eng., 1 share .50
Frances Grainge, Manchester, Eng., 1 share .50
Liddy Chinnus, Digby, 2 shares 1.00
Jimmy and Don Murray, 1 share each 1.00
Mrs. H. M. Dallain, 1 share .50
F/S A. Il Dallain, Montreal, 1 share .56
Mr. and Mrs. T. A. Brown, 1 share each 1.00
Bobby Moffatt, 1 share .50
H. Mickleborough, 1 share .50
Wendy Harbord, 1 share .50
E. Russell and George, Wendy, Nancy Russell, 1 share each 2.00
Mike and Vicki Soltice, 1 share each 1.00
Alan and Monte Zulck, 1 share each 1.00
Marlene and Barbara Carroll, 1 share each 1.00
Bruce and Gordon Clarke, 1 share each 1.00
Cinder Pass Railroad, 1 share .50
P. A. den Hartog, Haarlem, Holland, 1 share .50
Ralph, Brent and Susan Fraser, 1 share each 1.50
Barbara, Carll, Evelyn, Gus, Dan, Connie and Aubrey Westinghouse, 1 share each 3.50
Huchie, Fosolan, S. Burnaby, 1 share .50
Mr. and Mrs. Charles Hunt, Surrey, Eng., 1 share each 1.00
C. E. Morash, Elderbank, N.S., 1 share .50
Dorothy Sutherland, 1 share .50

Jean Beliveau Boosts NHL Lead

Jean Beliveau of Montreal picked up a goal Friday to move two points ahead of Gordie Howe of Detroit in the race for National Hockey League scoring honors.

The Leaders—	G	A	Pts.
Beliveau, Montreal	35	27	62
Howe, Detroit	30	30	60
M. Richard, Mont.	29	26	55
Bathgate, New York	17	37	54
Sloan, Toronto	30	22	52
Olmstead, Montreal	9	42	51
Reibel, Detroit	14	32	46

KELOWNA (CP) — Kamloops Elks stopped Kelowna Packers winning streak Friday night and moved into possession of third place in the OSHL stopping Packers 5-3 before 1,500 fans.

Bill Hryciuk led Kamloops with three goals and John Milliard and Don Slater scored singles. Bill Swarbrick, Mike Durban and Jim Middleton counted for Packers.

Flexsteel
AT HUMBER'S

GOING TO EUROPE?
You'll see more, spend less when you drive a HILLMAN
You'll drive in style for less per mile when you travel in a new 1956 Hillman, the car that's made-to-measure for Europe's roads and gas prices.
3 plans
Send for details—no obligation.
1. Return—take delivery abroad; use it; then have car shipped home.
2. Guaranteed Repurchase—lets you own a Hillman for your trip abroad.
3. Rental—the perfect plan for a short trip.
The Rootes organization are the pioneers in overseas delivery with service everywhere.
Check your preference, fill in the coupon and mail this ad to:
Dept. 3, Rootes Motors (Canada) Limited
1921 Eglinton Ave. E., Scarborough, Ont.
Name _____
Address _____

CHIEF ENGINEER
B.C. CIVIL SERVICE
Department of Highways, Victoria, BC.

Salary: $1,025 per month (including $125 as member, Highway Board). Duties include direction and co-ordination of all engineering activities in the Department, determining standards for engineering work; advising the Minister and Deputy Minister. Position permanent; generous holiday and sick leave, and superannuation plan. Must be eligible for professional registration in B.C., with extensive knowledge of and experience in all phases of highway engineering and administration. Application forms obtainable from and to be returned to the Chairman, Civil Service Commission, Parliament Buildings, 544 Michigan Street, Victoria, not later than March 20, 1956.

Your Excellency's Ship TO EUROPE
S.S. "HOMERIC" 26,000 TONS
Nothing's too good for you on your momentous crossing to London and Paris. And aboard this world-famous flagship you'll find the most desirable First Class you could wish. For out-of-this world sophisticated "extras" in sea comfort, well-being, cuisine and steward attention, choose "Homeric" this year! Luxury in Tourist Class, too!
From Quebec: 6 days to Le Havre & Southampton:
April 20, May *7 & *26, June 14, July 1 & 18
August 3 & 20, Sept. 5 & 22, Oct. 8 & 25, Nov. 12
*Also to Cuxhaven
HOME LINES
SEE YOUR TRAVEL AGENT!

McCALL BROS
The Floral Funeral Chapel
Harmony of setting that bespeaks good taste.
1400 Vancouver Street 4-2012

DICK TRACY

NANCY

SAWYER

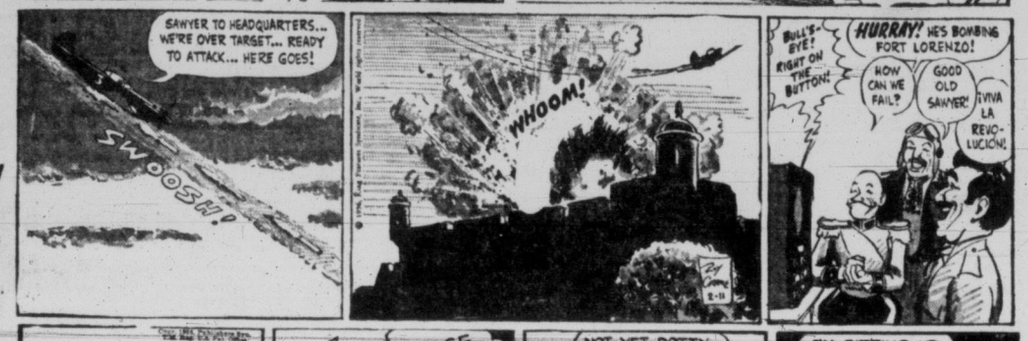

DOTTY

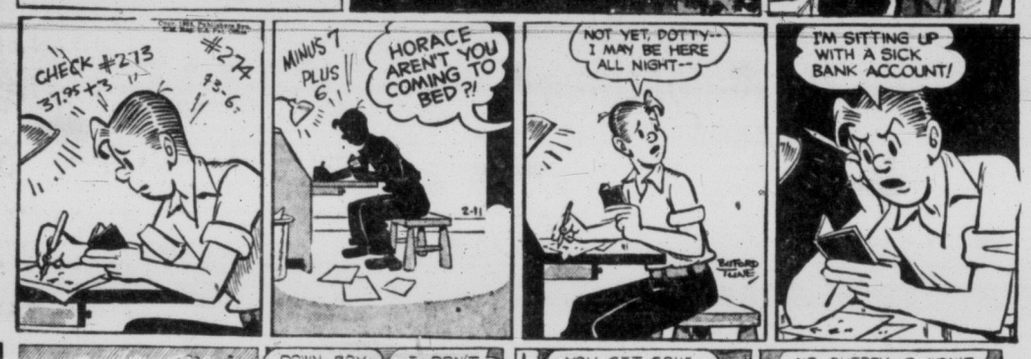

MARK TRAIL

BUGS BUNNY

ALLEY OOP

ORPHAN ANNIE

AROUND HOME

LONG SAM

PUZZLES and PASTIMES

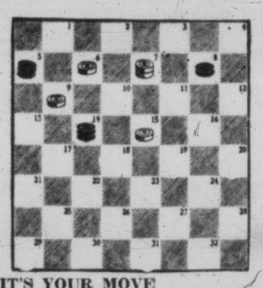

IT'S YOUR MOVE

You might say White should win this one. It's his turn and he has one man to the good. But can you figure out how he can do it in four moves? That's the test. White, moving up the board, moves first.

Answer: White 15-11, Black 8-15; White 7-10, Black 14-7, White 6-2, Black 5-14, White 2-11-18-9.

Why does a bachelor never make an error?

Answer: Because he is never mistaken (Miss Baker).

THE HORSE THIEF

A man who had stolen a horse rode away on its back at the rate of 20 miles per hour. After he had gone 10 miles, the owner started in pursuit at the rate of 25 miles per hour. For 40 miles he followed the trail of the thief and then turned back, thinking that he never could catch him. Had he continued his pursuit, in how many more hours would he have overtaken the horse thief?

Solution: Twenty-five times the number of hours minus twenty times the number of hours equals 10 miles, so the number of hours that the owner would have to travel is two. Traveling for two hours at 25 miles per hour, he would have caught him in 50 miles. As he had gone 40 miles, he could have overtaken him in 10 more miles.

SOLVE AN ANAGRAM

A traveler who was leaving New York for the Mediterranean wrote a friend that he was going to "plant onions, etc."

Can you figure out his destination?

Answer: Constantinople.

SHE LOVES ME . . . SHE LOVES ME NOT

An easy-to-make Valentine game.

All the world loves a lover, 'tis said, or as Jimmy Durante might add: "Everybody wants to get into the act." What concerns a lover most, of course, is just one person—the apple of his eye. Does she, or does she not love him? One way he might try to find out is by plucking petals from a daisy. Here's another suggestion—a novelty game idea. Materials: A shallow cardboard or wooden box, four coins, some paste. Color four hearts provided at left and above and cut them out; paste to four coins or buttons. Insert coins in box, some with hearts facing up; others with hearts facing down. Object of game is to shake box so that coins will flip, thereby attempting to produce three smiling hearts, indicative of an affirmative answer. If the unhappy face shows, it means "no," natch. If you prefer, cut hearts from red and black paper and draw faces on them.

MAKE-IT FUN: A VALENTINE

There's still time to send a Valentine if you follow the old-fashioned custom of delivering it yourself. Here's one that's fun to make: Color each segment of the diagram at right appropriately with bright hues. Slit along dotted lines and insert section containing dog's head and tail through slits—in top and out bottom. Sliding dog's head from side to side will make his tail wag.

NAME SCRAMBLES

Rearrange the letters in each of the following groups to form names of famous Americans:

1. STAIOGHNNW
2. NOLCLNI
3. AHIOLMNT
4. SREJFONFE
5. DNIOES
6. ANGTR

Answers: 1. Washington; 2. Lincoln; 3. Hamilton; 4. Jefferson; 5. Edison; 6. Grant.

In what way are widows and broken watches alike?

Answer: Both need re-setting.

QUESTION OF AGES

I am twice the age you were
When I was the age you are
When you are the age I be,
Then you and I together will
be just sixty-three.
How old is each?

Answer: The ages are 28 and 21.

GIVE YOUR TONGUE A TESTING

Repeat the following aloud as rapidly as possible:

Thirteen tots too tired to talk took the ten thirty-two through train to Smithsville.

MOONEY'S SPECIAL

AUTO PAINTING AND CUSTOM UPHOLSTERING

BEAUTIFY YOUR CAR LIKE YOU WOULD YOUR HOME . . .

Have a Sparkling New Paint Job; Have Brand New Upholstery . . . or Beautiful Custom-Built Seat Covers, at Victoria's Best Auto Body and Paint Shop.

ACT TODAY — FREE ESTIMATES

MOONEY & SONS

937 VIEW STREET PHONE 3-4177

OUT OUR WAY

BOARDING HOUSE

STEVE ROPER

MARTHA WAYNE

PENNY

It Pays to Shop at EATON'S

STORE HOURS: 9 a.m. to 5 p.m.
Wednesday: 9 a.m. to 1 p.m. — Phone 2-7141

THE T. EATON Co CANADA LIMITED

EATON'S Economy Day

Specials at 1.49

EVERY ITEM FIRST QUALITY — Please, No Telephone, C.O.D. or Mail Orders

Monday, the day you've been waiting for . . . EATON'S Economy Day . . . bringing you exciting values from just about every department in the store! Every item priced at 1.49 . . . every item outstanding in quality because Economy Day merchandise is FIRST QUALITY . . . no substandards, seconds, soiled or damaged merchandise. Scan this list now . . . note the Valentine Gift Suggestions then check off the things you, your family and your household needs . . . your purchases are protected by EATON'S guarantee, famous since 1869 . . . "Goods Satisfactory or Money Refunded."

TOYS AND WHEELGOODS

SUEDETTE HOBBICRAFT KIT . . . an Annie Oakley kit with pieces all punched ready for lacing which is supplied. Set — 1.49

CLOCKWORK TRAIN . . . heavy locomotive pulls metal cars around oval track. Set — 1.49

WHEELBARROW with rubber-tired wheels, hardwood handle, metal tray, braced metal legs. Each — 1.49

DUMP TRUCKS . . . sturdily constructed of all metal with six rubber wheels. About 15" long. Each — 1.49

DOLL QUILT SET contains two thimbles, needle, scissors, 4 threads and enough bright cotton patches and stuffing to make a quilt. Each — 1.49

DOLL HOUSE of all metal. Kitchen, living room, bedroom, nursery and bathroom. Each — 1.49

DART BOARD WITH 6 DARTS . . . pressed paper board of 13-inch diameter. Metal bound board and all metal darts with removable plastic flights. Set — 1.49

3-D PAINTING SET . . . 8 Special 3-D pictures in each set. 4 Fountain brushes with colour tablets and 8 colour tablet refills. Complete with 3-D glasses. — 2 sets 1.49

EATON'S—Toys and Wheelgoods, Third Floor

CAMERA SUPPLIES

VIEW-MASTER . . . with light attachment, easy to use. Each — 1.49

PHOTO FLASH BULBS . . . package of 12 No. 5-bulbs. Each — 1.49

MAGNIFYING GLASSES . . . Round and rectangular. Each — 1.49

EATON'S—Cameras, Main Floor

KITCHENWARE

BREAD BOX . . . white body trimmed in yellow with marigold embossed on door. Three-loaf capacity. Each — 1.49

CLOTHES BASKET . . . made of sturdy wicker, measuring 25" from handle to handle. Each — 1.49

VACUUM BOTTLE . . . 1-quart capacity. Keeps things hot or cold. Green, red or blue. Each — 1.49

SALAD SERVER . . . consists of glass bowl, wrought iron stand, black plastic salad fork and spoon. Set — 1.49

INSULATED TEAPOT . . . 6-cup size with polished aluminum insulated cover. Each — 1.49

SPONGE MOP . . . 3-in-1 sponge mops . . . with brush squeegee and sponge. Each — 1.49

STEP-ON CAN . . . white body with marigold yellow top. Each — 1.49

DOUBLE BOILER . . . 2-pint aluminum double boiler with polished aluminum finish. Each — 1.49

ALUMINUM PERCOLATOR . . . 6-cup capacity with heat-proof handle. Each — 1.49

ROASTER . . . blue enamel, two side handles. Each — 1.49

NON-SCALD TEA KETTLE . . . heat-proof handle and wide pouring spout. Each — 1.49

PAILS . . . galvanized, 12-quart. — 2 for 1.49

DISH PAN . . . white enamel, oval shape pan. Each — 1.49

BABY BOTTLE STERILIZER . . . aluminum frame holds 6 bottles. Each — 1.49

IRONING BOARD SET . . . pad with cloth top. For most standard-size boards. Set — 1.49

5-FOOT CEILING DRYER . . . made of wood and strong cord pulley. Each — 1.49

EATON'S—Kitchenware, Lower Main Floor

HARDWARE

TINNER'S SNIPS . . . 10-inch tin-snip made of strong forged steel. Each — 1.49

LEVEL . . . 18" oak level with two glasses. Indispensable to the home workshop. Each — 1.49

GARDEN RAKE . . . 12 teeth, level head rake with wooden handle. Each — 1.49

COMBINATION SQUARE . . . 12" combination square with level and scriber, ground edges. Each — 1.49

RUBBER CAR MAT . . . size approx. 15x17". In assorted colours. — 2 for 1.49

CLAW HAMMER . . . 16-oz. hammer with polished head, wooden handle. Each — 1.49

CAR MIRRORS . . . assorted rear view mirrors, all with tinted glass. Each — 1.49

TOPPING SHEARS . . . for pruning shrubs and bushes, 3-inch Sheffield blade. Each — 1.49

EATON'S—Hardware, Lower Main Floor

MEN'S FURNISHINGS

MEN'S BREVETS . . . double seat, elastic waist, elastic insert at leg. Of combed cotton. Waist size 30 to 44. — 2 for 1.49

WHITE JERSEYS . . . sleeveless athletic style to match brevets. S.M.L. sizes. — 2 for 1.49

BROADCLOTH SHORTS . . . plain or patterned. "Sanforized" with elastic waist, full balloon seat. S.M.L. sizes. — 2 for 1.49

SWEAT SHIRTS . . . closely woven cotton outside with brushed cotton inside. In white, blue, grey—sizes small, medium—large in the group. Each — 1.49

EATON'S—Men's Furnishings, Main Floor

BOYS' AND MEN'S SOCKS

BOYS' ANKLE SOCKS of wool and nylon. Fancy rib knit with 1-and-1 rib knit elastic tops. Sizes 6 to 9. — 3 pair 1.49

MEN'S SOCKS in regular length. Made in England of fine wool and English rib knit with clock pattern. Beige, grey, brown and navy. Sizes 10 to 12. — 1.49

EATON'S—Men's Hose, Main Floor

TOILETRIES

PEAR'S SOAP . . . fine quality toilet soap, made in England. — 8 for 1.49

HOUSEHOLD GLOVES . . . latex lined, have suction grip. — 2 pair 1.49

TOILET TISSUE . . . absorbent quality, priced for thrifty shoppers. — 16 rolls 1.49

D.C.L. EXTRACT OF MALT . . . with Cod Liver Oil. Made in Scotland. 2-lb. jar. — 2 for 1.49

LUCOZADE . . . Glucose drink, refreshing and restores energy. 16-fluid-oz. bottle. — 5 for 1.49

SHAVING BRUSH . . . natural bristle brush at a big saving. Each — 1.49

DIAPER BAGS . . . shoulder-strap style of quilted plastic. Pink or blue. Each — 1.49

NOVO-SNAP-ON BABY PANTS . . . medium size only. White, pink or blue. — 6 for 1.49

SKIN BALM . . . EATON'S own. In 16-oz. bottle. — 2 for 1.49

HAND LOTION . . . EATON'S own pink hand lotion in 16-oz. bottle. — 2 for 1.49

LANOLIN . . . Paisley. 16-oz. jar. — 2 for 1.49

CHAMOIS . . . Made in England. — 2 for 1.49

BATH BRUSHES . . . with strong nylon bristles. — 3 for 1.49

WORKMAN'S LUNCH KITS . . . complete with vacuum bottle. Each — 1.49

EATON'S—Toiletries, Main Floor

WOOLS, FANCY GOODS

3-PLY BLENDED YARN in white, sky, coral, turquoise, cardinal, brown, grey, reseda, maroon. 45% wool, 45% rayon, 10% nylon. Approx. 1-oz. balls. — 7 for 1.49

4-PLY EATON'S HOMESPUN treated to be shrink-resistant. White, sky, light nile, medium pink, light wisteria, old rose, brown, cardinal, maroon, sunstar, navy, black and orange. Approx. 1-oz. balls — 6 for 1.49

DOUBLE KNITTING for heavier sweaters and socks. White, brown, scarlet, and grey. Approx. 2-oz. balls. — 3 for 1.49

3-PLY NYLON in white, pink, sky, geranium, silver grey, beige mix, yellow, peppermint brown, black. Skipper. Approx. 1-oz. balls. — 4 for 1.49

FOAM RUBBER CHIPS for filling toys, making cushions and many other uses. Approx. 1-lb. packages. — 3 pkgs. 1.49

STAMPED PILLOW CASES of firmly woven white cotton. Finished with hemstitched hems. Several patterns to choose from. Pair — 1.49

BABY WOOL in shades of blue, pink, yellow, aqua and white. Botany wool nylon reinforced. Shrink resistant, 3-ply. 1-oz. balls — 4 balls 1.49

EATON'S—Wool and Fancy Goods, Third Floor

DRAPERIES

ORGANDY TIER CURTAINS . . . soft, ivory colour, with green or red plaid ruffle. Pair — 1.49

CUSHION SQUARES . . . assorted fabrics in plain colours and floral designs. Size approx. 24x24 inches. — 3 for 1.49

DRAPERY PRINTS . . . durable barkcloth and other weaves. Leaf and floral designs. Approx. 48" wide. Yard — 1.49

SHORTIE CURTAINS . . . dotted marquisettes trimmed with red or green frills. Approx. 40"x60". Pair — 1.49

HOMESPUN . . . natural two-tone shade, approx. 48" wide. — 1½ yards 1.49

CANOPY SETS . . . bright colours of rose, blue, red or green. Frill canopy with matching side curtains. Set — 1.49

COTTAGE SETS of ivory coloured marquisette with dainty printed trims. Set — 1.49

DOTTED MARQUISETTE . . . frilled in shades of soft blue, mauve and peach. Approx. 36" wide. — 3 yards 1.49

UPHOLSTERY PLASTIC . . . heavyweight, in green or grey. About 54 inches wide . . . for upholstery work. — 1½ yards 1.49

EATON'S—Draperies, Second Floor, House Furnishings Building

SPORTING GOODS

BOWLING SHOE BAG . . . nylon bag with full-length zipper closing, strong carrying handle. In brown or black. Each — 1.49

BADMINTON SHUTTLES . . . weight and flight tested. Made from goose feathers. — 5 for 1.49

ROLLER SKATES . . . all-metal beginner skates, adjustable to size. Complete with strong straps. Pair — 1.49

GOLF BALLS . . . Dunlop Blue Flash golf balls, made to help you get longer drives. — 4 for 1.49

FLASHLIGHTS . . . complete with batteries and pretocused bulb. — 2 for 1.49

COMBINATION LOCK for bicycle. Each — 1.49

CHAMPIONSHIP DARTS . . . with detachable feather flights. Set of 3. Made in England. — 2 sets 1.49

POCKET KNIFE of good quality Sheffield steel blades. Each — 1.49

HUNTING KNIFE . . . sheath knife complete with leather sheath. 3½-inch German steel blade, leather handle. Each — 1.49

DUFFLE BAG . . . 16" zipper bag of rugged drill. Water-resistant lining. Navy or brown. Each — 1.49

EATON'S—Sporting Goods, Main Floor, House Furnishings Building

HOUSEHOLD LINENS, BEDDING

CANNON TOWELS in plain shades of yellow, pink, blue, green, rose and white. Bath size. About 22x44 inches. — 2 for 1.49

LINEN TEA TOWELS, made in Ireland. Multi-stripes on white backgrounds. Size about 22x32 inches. — 3 for 1.49

"WABASSO" PILLOW CASES of strong bleached cotton. Hemstitched and cello wrapped. Pair — 1.49

UNBLEACHED SHEETING in a good strong quality, 81 inches wide, suitable for sheets or drape linings. — 1½ yards 1.49

LINEN TEA TOWELS . . . white with multi-stripes. Irish linen. Size 17x30. — 5 for 1.49

LOOP MATS . . . cotton loop twist bath mats. Suitable for bedrooms or playrooms also. Wide colour choice. Fringed ends. Size 24"x40". Each — 1.49

HAND TOWELS . . . cotton terry towels in approximately size 18x36-inch, coloured stripes on white. — 4 for 1.49

EMBROIDERED PILLOW CASES . . . Chinese cutwork and embroidery on strong quality cotton. Standard size. Pair — 1.49

CANNON STRIPED TOWELS . . . heavy quality cotton terrycloth. One-inch chalk stripes on white. Size 20"x40". — 2 for 1.49

UNBLEACHED BROADCLOTH . . . 38 inches wide, heavy quality suitable for linings, pillow cases, etc. — 5 yards 1.49

EATON'S—Household Linens, Third Floor

WOMEN'S SLIPPERS

2 GROUPS—Terry cloth mules with elastic sling back, foam rubber soles. Also fur-trimmed moccasins of split suede with platform soles. — 1.49

EATON'S—Family Shoe Centre, Second Floor

CHILDREN'S SLIPPERS

BOYS' OR GIRLS'—One-strap of plaid arctic cloth with foam cushion soles. Sizes 6 to 2. — 1.49

BOYS' GYM SHOES

BLACK CANVAS SHOES . . . White rubber trim, with thick rubber soles and cushion insoles. Sizes 11 to 5. Pair — 1.49

EATON'S—Family Shoe Centre, Second Floor

MEN'S SHOES

BLUE OR BROWN CANVAS OXFORDS—Thick rubber soles and cushion insoles. Sizes 6 to 12. — 1.49

EATON'S—Family Shoe Centre, Second Floor

CHILDREN'S WEAR

GIRLS' COTTON DRESSES . . . in a variety of shades and styles for spring. Sizes 2 to 3x, 4 to 6x, 7 to 12. Each — 1.49

GIRLS' COTTON BLOUSES . . . short sleeved with V-neck in white only. Sizes 8 to 14. — 2 for 1.49

GIRLS' PYJAMAS . . . Warm flannelette and fleeced cotton, variety of different colours and styles. Group includes sizes 2 to 14. — 2 for 1.49

CORDUROY BOXER LONGS . . . elasticized waist . . . colours navy blue, blue, green and brown. Sizes 3 to 6. Pair — 1.49

PLAID BOXER LONGS . . . Elastic waist. Various plaids. Sizes 3 to 6x. Pair — 1.49

CORDUROY SNAPPERALLS in baby sizes 1 and 2. Dome openings in legs, elastic at waistband back. Colours blue, yellow and green. Pair — 1.49

BABY DRESSES . . . of nylon, with matching slip. Assorted pastels. Sizes 1 and 2. Each — 1.49

PLAID OVERALLS . . . elasticized waist at back, front pocket, gay colours. Sizes 2 to 6. Pair — 1.49

GIRLS' JEANS in boxer style with elasticized waist. Sizes 8, 10 and 12. Pair — 1.49

BOYS' LINED JEANS with boxer style waist, zipper fly, two front pockets. Sizes 2 to 3 years. Pair — 1.49

BOXER LONGS . . . blue denim, with 4 pockets, rivetted at points of strain. Sizes 3 to 6x. Pair — 1.49

GIRLS' CRINOLINES . . . shirred elastic back, 3-tier skirt with lace trim top. White, sizes 2 to 6. Each — 1.49

CHILDREN'S NYLERENE PULLOVERS . . . long sleeved, in colours of red, sky blue, turquoise, yellow, pink and white. Sizes 4 to 6X. Each — 1.49

BABY BLANKETS . . . Lightweight cotton wrapping blankets. Choice of pink, blue, yellow and white. — 2 for 1.49

GIRLS' NYLERENE CARDIGANS . . . Sizes 4 to 6X. Colours are red, sky blue, turquoise, yellow, white and pink. Each — 1.49

EATON'S—Children's Wear, Third Floor

Gift Suggestions, Priced Specially for Valentines

WOMEN'S NYLONS

NYLONS . . . 54 gauge, 15 denier . . . slimming dark seams and narrow panel heels. Soft beige tones. Sizes 9 to 11. — 2 for 1.49

EATON'S—Hosiery, Main Floor

STATIONERY

PEN AND PENCIL SETS . . . well-constructed sets, each is packaged in plastic gift box. Set — 1.49

EATON'S—Stationery, Main Floor

CHINAWARE

CAKE PLATES . . . English bone china. — 2 for 1.49

BONE CHINA CUPS AND SAUCERS . . . fine bone china made in England. Various shapes, patterns and colours to choose from. Each — 1.49

GLASS SET . . . set of 8 coloured glasses in gift box. Set — 1.49

CUPS AND SAUCERS . . . of earthenware. — 8 for 1.49

BONE CHINA FLORALS . . . English imports, a gift for the woman who loves her home. Each — 1.49

CREAMS AND SUGARS . . . dainty designs and colours. Of fine English bone china. Pair — 1.49

POTTERY BOWL AND SERVER . . . you'll use these often yourself during the coming festive season. Set of four — 1.49

GLASS BOWLS . . . set of four bowls in green shade. Set — 1.49

INSULATED TEAPOT . . . earthenware teapot, six-cup size, with felt insulation, polished aluminum top. Each — 1.49

JAM SETS . . . always a welcome gift for the hostess, these sets come specially gift boxed. — 2 for 1.49

CARLTON WARE TRAYS in attractive leaf shape. Each — 1.49

EATON'S—China, Main Floor, House Furnishings Building

LINGERIE

RAYON KNIT PANTIES in brief, tailored or fancy styles. Nylon net and embroidery trimming. Pink, blue, yellow, white. Small, medium and large. — 4 pairs 1.49

OUTSIZE PANTIES in neat fitting tailored style. Knit from rayon yarns in pastel shades. — 3 pairs 1.49

RAYON KNIT GOWNS with nylon embroidery trimming. Several styles in mauve, blue, pink, yellow. Small, medium, large. Each — 1.49

NYLON and ACETATE TRICOT SLIPS with lace trimmed top and bottom. White only in sizes 32 to 40. Each — 1.49

GOTHIC BANDEAU BRASSIERES . . . Gothic nylon taffeta bras in teen, junior and average fittings. Sizes 32 to 38. — 2 for 1.49

COTTON SLIPS . . . Features front shadow panel with eyelet trimming. Sizes 32 to 40. Each — 1.49

COTTON DRESSES . . . Printed cotton washfrocks in sizes 12 to 18. In red, blue, white and green. Each — 1.49

EATON'S—Women's Wear, Second Floor

CANDIES

CHOCOLATES . . . Light and dark chocolate, soft and hard centres. 2-lb. box, each — 1.49

LIFE-SAVER BOOKS . . . box with 12 assorted packages. — 3 books 1.49

MOLASSES AND MINT CANDY . . . Made in Scotland, individually wrapped. — 4 lbs. 1.49

GLOSETTE PEANUTS . . . dipped in rich milk chocolate. — 10 pkgs. 1.49

EATON'S—Candy, Main Floor

Well Over 200 MONEY-SAVING VALUES On This Page, and Every One of Them FIRST QUALITY

SILVERWARE

CRYSTAL SALT AND PEPPER SHAKERS . . . in two styles, with sterling rim top and imitation Mother of Pearl centre. — 2 for 1.49

STERLING SILVER DEPOSITWARE . . . relish dishes, in choice of divided or single, also cake and celery dishes. Each — 1.49

CELERY OR RELISH TRAY . . . in sterling silver deposit on blue glass. — 2 for 1.49

SILVER PLATED TEASPOONS . . . in neat pretty pattern. E.P.N.S. quality. — 8 for 1.49

EATON'S—Silverware, Main Floor

Please, No Telephone, C.O.D. or Mail Orders

RECORDS

CHILDREN'S RECORDS . . . made of unbreakable Vinylite . . . a complete group of kiddies' favourites. 78 RPM. — 5 for 1.49

LONG PLAYING RECORDS . . . 10-inch size, hit parade, march, semi-classical and western numbers. — 2 for 1.49

RECORD ALBUMS . . . holds 10 records. Simulated leather cover. 10 and 12-inch size only — 2 for 1.49

EATON'S—Music Centre, Main Floor, House Furnishings Building

LEATHER GOODS, LIGHTERS

LEATHER WALLETS . . . in cowhide or Morocco. 3-side zipper closing, change purse, picture and identification window. Black, brown, navy, tan, red and green. Each — 1.49

CHINA TABLE LIGHTERS . . . automatic action, dainty floral design. Each — 1.49

PLASTIC HANDBAGS . . . clutch and novelty box styles, nicely lined and fitted . . . large choice of colours. Each — 1.49

EATON'S—Leather Goods, Lighters, Main Floor

JEWELLERY

MEN'S AND WOMEN'S EXPANSION BRACELETS . . . in white or yellow metal, well-made to fit most any watch lug. Each — 1.49

RHINESTONE SET EXPANSION BRACELETS . . . three rows of sparkling rhinestone in imitation topaz, aqua, emerald, ruby and amethyst. Each — 1.49

MEN'S CUFF LINKS . . . and tie clip sets, attractively gift boxed. Each — 1.49

LEATHERETTE JEWEL BOXES . . . with swing-up tray, rayon lined, complete with lock and key. Each — 1.49

COSTUME JEWELLERY . . . rhinestone set, plain and tailored costume pieces in white and yellow metal. Each — 2 for 1.49

EATON'S—Jewellery, Main Floor

MEN'S WEAR

MEN'S TIES . . . neat modern panel stripes, each with crease-resistant lining. — 2 for 1.49

BELTS . . . with grain leather in plain and novelty designs. Waist sizes 30 to 42. In gift boxes. — 2 for 1.49

BRACES . . . full elastic web, plain or fancy with leather ends. In blue, wine or brown. — 2 for 1.49

EATON'S—Men's Wear, Main Floor

ACCESSORIES

LADIES' RIB UMBRELLAS . . . wine, plaid handles, sturdy construction. Each — 1.49

LADIES' IRISH LINEN HANDKERCHIEFS . . . hand embroidered, and hand rolled hems. — 2 for 1.49

MEN'S BOXED TY FOLD HANDKERCHIEFS . . . featuring white cord borders and initial in contrasting colour. Toffee to a box. Box — 1.49

WOMEN'S BELTS of leather and plastic. Mostly tailored styles in assorted colours. Each — 1.49

NECKWEAR in crisp, fresh Spring styles. Peter Pan and revere collars in the group. — 2 for 1.49

EATON'S—Accessories, Main Floor

BOOKS AND STATIONERY

CANADIAN EXERCISE BOOKS with strong press board covers reinforced with linen spine and double stitched. Each book, 68 pages. — 24 books 1.49

SCRAP BOOKS with hard covers. About 11x14½ inches and each book contains 24 pages of good quality paper with laced binding. — 3 for 1.49

METAL CASH BOXES for important documents, papers or cash. Sectionalized pop-up tray, metal top handles, lock and key. Each — 1.49

DESK PADS . . . smart and useful for home or office. Size 22x19x21 inches. Each — 1.49

PAPER SERVIETTES, package of 250 good quality paper napkins. — 4 pkgs. 1.49

WAX PAPER . . . each roll contains approx. 300 feet. Packaged in box with cutter edge. — 2 rolls 1.49

SCHOOL BAGS . . . made of leather and reinforced with plastic binding. Black. Each — 1.49

METAL RECIPE BOX containing 100 ruled, 3x5-inch cards with set of recipe guides. — 2 boxes 1.49

COLOURING SETS for children. Rub-a-pencil and pictures to colour. — 3 sets 1.49

JUMBO CANDLES . . . large jumbo red candles in a well constructed plastic base. Set of two including base — 1.49

RING BINDERS . . . sturdily constructed with 1-inch rings and neat zipper closing. Red or brown. Each — 1.49

EATON'S—Books and Stationery, Main Floor

PAINTS, WALLPAPER

CEILING PAPER in white only. 8 single rolls — 1.49

TEXTURED WALLPAPER in a variety of colours and textures. 8 single rolls. — 1.49

WALLPAPER in florals, plain tones . . . variety of colours. 10 single rolls — 1.49

WALLPAPER in varnished tile effect. Suitable for bathrooms. 2 single rolls — 1.49

BRUSH SETS . . . strong bristle paint brushes. 1 each 1½" size and one 2½" size. Set — 1.49

CLEAR VARNISH . . . 1 quart of varnish with a 25-oz. bottle of turpentine. Both — 1.49

IVORY ENAMEL . . . 1 quart of enamel with a 25-oz. bottle of turpentine. Both — 1.49

EATON'S—Paints and Wallpaper, Second Floor, House Furnishings Building

FOODATERIA

PEAS—Brentwood brand, size 3. 15-oz. tin. — 10 tins 1.49

CORN—Del Maiz Niblets. 14-oz. tin. — 8 tins 1.49

TOMATOES—Garden Choice. 28-oz. tin. — 6 tins 1.49

LOGANBERRIES—Garden Elf, Fancy. 15-oz. tin. — 6 tins 1.49

BING CHERRIES—Garden Elf, Fancy. 15-oz. tin — 6 tins 1.49

PINEAPPLE—Typhone Tidbits. 20-oz. tin. — 6 tins 1.49

PEACHES—Caliross, Choice Halves. 15-oz. tin. — 8 tins 1.49

CHICKEN—Summerside, without giblets. 3-lb. tin, each — 1.49

FRUIT CAKE, light, approximately 4 lbs. each — 1.49

EATON'S—Foodateria, Lower Main Floor

FLOOR COVERINGS

SPONGE RUBBER . . . non-skid type. 25" inches wide . . . ⅛" thick. — 1½ yards 1.49

STAIR TREADS of heavy duty rubber with easy-to-clean rib surface. — 5 for 1.49

HALL RUNNERS . . . good looking all-jute carpeting in an uncut pile. Tone-on-tone design on grey, rose and green. Yard — 1.49

ENAMEL SURFACE WALL COVERING with a felt base. Marbleized tile effect with double cap trim. Assorted colours. 4'6" wide. — 6 feet 1.49

EATON'S—Floor Coverings, Main Floor, House Furnishings Building

THE **EATON Guarantee "Goods Satisfactory or Money Refunded"**

DRESS GOODS

RAYON AND WOOL TARTAN . . . 54 inches wide. Choose from popular clan tartans. Yard — 1.49

27" WHITE FLANNELETTE . . . 10 yards makes 12 diapers. Sturdily woven, softly napped. — 5 yards 1.49

36" COTTON SUEDE . . . attractive checks and novelty prints for skirts, etc. Colourfast. — 3 yards 1.49

36" COTTON PRINTS . . . Novelty and floral prints for aprons, houses dresses, etc. — 4 yards 1.49

COTTON BROADCLOTH . . . 36" wide, "Sanforized" and colourfast, for dresses, skirts, etc. — 3 yards 1.49

PLAID TAFFETAS . . . 36" wide, crease resistant and washable. English rayon taffeta in various colours. Yard — 1.49

COTTON GINGHAMS . . . 36" wide. Red, blue, rose, green and black. — 3½ yards 1.49

EATON'S—Fabrics, Third Floor

BOYS' and YOUTHS' WEAR

POLO PYJAMAS . . . cotton interlock, jackets have long sleeves, pants have elastic waist. Grey or blue. Small, medium, large. Pair — 1.49

DOLSKIN SHIRTS . . . "Sanforized," styled with long sleeves, button front, check patterns. Sizes 6 to 16 years. Each — 1.49

BOYS' AND YOUTHS' UNDERWEAR . . . of fall-weight cotton interlock. Group includes:

Brevets . . . jockey style, elastic waist. — 3 for 1.49

Jerseys . . . athletic style.

Shorts . . . elastic waist, short legs.

Vests . . . half sleeve style with round neck. — 2 for 1.49

Drawers . . . elastic waist, ankle length.

LONG-SLEEVE T-SHIRTS . . . of cotton interlock with button necklines or collars. Sizes 8 to 16 years. Each — 1.49

EATON'S—Boys' Wear, Third Floor

NOTIONS

GARMENT BAG . . . durable plastic, holds up to 16 garments. Has 36-inch zipper closing. Coloured plastic. Each — 1.49

IRONING BOARD PAD AND COVER SET . . . Heavy cotton cover with eyelet for taut lacing, heavy Tuflex pad. Set — 1.49

PILLOW COVERS . . . of plastic. Designed to protect your pillow and provide relief for allergy suffers. About 27"x21". Slide fastener opening. — 4 for 1.49

CHAIR PADS . . . heavy plastic pad with well-bound edges and strong tapes to tie to chairs. Soft wool felt lining. — 2 for 1.49

EATON'S—Notions, Main Floor

LIGHTING FIXTURES

KITCHEN FIXTURE . . . white ceiling band. Off white glass with clear face for maximum light. Less bulb. Each — 1.49

BATHROOM FIXTURE . . . with white holder. White glass with clear glass face for maximum light. Close fitting for neatness. Less bulb. Each — 1.49

HALL FIXTURE . . . brass band, crystal glass. Less bulb. Each — 1.49

BEDROOM FIXTURE . . . two-light style in an attractive design. Bent glass . . . assorted colours. Less bulb. Each — 1.49

LAMPS

CHINA BOUDOIR LAMP . . . with male or female figurine decor, complete with shade. Assorted colours. Less bulb. Each — 1.49

GLASS BOUDOIR LAMP, amber coloured in choice of 4 designs. Fitted plastic stems and plastic turn switch rockets. Parchment-type shade in wine, green or chartreuse. Less bulb. Each — 1.49

BED LAMP . . . with pull chain socket. Plastic-covered clips to prevent scratching bed. Ivory or brown. Takes 40-watt bulb. Less bulb. Each — 1.49

TV LAMPS with wrought iron bases and fibre glass shades. Red, turquoise, blue, white, pink with plain and gold-coloured star design. Each — 1.49

EATON'S—Lamps and Small Appliances, Main Floor, House Furnishings Building

CLIPPERS, CLOCKS

ALARM CLOCKS . . . cream coloured plastic case, easy-to-read dial. 30-hour movement. Square style. Each — 1.49

HAND CLIPPERS . . . of strong forged steel, popular 000 sizes. Highly nickel-plated and polished. Each — 1.49

EATON'S—Clocks, Clippers, Main Floor

Watch for . . . NOT-ADVERTISED SPECIAL TICKET

Throughout the store you'll find smaller lots of merchandise marked generously low to clear quickly. The Not-Advertised Ticket will indicate them . . . your guide to extra savings!

Open Your EATON REVOLVING CREDIT ACCOUNT with NO DOWN PAYMENT

If You Pay Each Month	5.00	10.00	15.00	20.00	25.00	30.00
You May Buy Up to	30.00	60.00	90.00	120.00	150.00	180.00

For Further Information Enquire at the Accounts Office, Third Floor — 2-7141

EVERY ITEM FIRST QUALITY
Please, No Telephone, C.O.D. or Mail Orders

The EATON GUARANTEE "Goods Satisfactory or Money Refunded" THE T. EATON Co CANADA LIMITED

Entertainment — Pages 10, 11 | Home Building — Page 6 | Full Week's TV — Page 8 | $250 Crossword — Page 22

ROTO MAGAZINE COLOR 14¢

WEEKEND EDITION

16 PAGES COMICS 14¢

Victoria Daily Times

WEATHER: Cooler; Details on Page 5

PHONE 2-3131 THE HOME PAPER

VOL. 123, No. 35 * VICTORIA, B.C., SATURDAY, FEBRUARY 11, 1956 —84 PAGES PRICE: 10 CENTS SATURDAY, 14 CENTS

'SOMEBODY LOVES HER, WE WONDER WHO . . .?'

"Somebody loves me, I wonder who—I wonder who it can be?" hums Caroline Davis, nine, as she looks over first Valentine of season. Of course Caroline is too good a sport to peek over her shoulder at Dennis Deaville, also nine, who certainly hasn't faintest idea who sent the card. Age-old Valentine pantomime was acted out at Lampson Street School. (Times Photo by Bill Halkett.)

Girl, Two Boys Die In Mainland Crash

Death Car Skidded 200 Feet

NEW WESTMINSTER (CP)—Two youths and a girl were killed here early today in what police said was the worst highway accident in British Columbia in four years.

The dead were identified as Roy Labinsky, 18, said by police to have been the driver of a late model convertible; Dolores Cloutier, 18, of Vancouver, and Donald Skroda, 21, who lived with Labinsky.

Fleurette Doucet, 19, of Vancouver, survived, suffering only shock and foot lacerations.

SECOND TRAGEDY

For the Labinsky family, it was the second tragedy in a week; the third in the last seven years.

Roy's aunt, Mrs. Catherine Stolz, died Sunday after a car-truck accident on the Hope-Princeton highway. Mrs. Labinsky, Roy's mother and sister of Mrs. Stolz, was in Hope for the funeral when the accident happened today.

Her husband, Roy's father, was killed in a waterfront accident in 1949.

Police said the car hit a boulder, throwing Skroda and Miss Cloutier from the vehicle. It skidded about half a block—200 feet—before slamming into a dirt bank, throwing Labinsky clear.

The four were returning from a party and dance in Vancouver.

Roy's 17-year-old sister Marjorie, who was to have been in the car, did not accompany the party because of an uncomfortable dress.

A party of six, including a friend of Marjorie, had returned to the Labinsky home after the dance. When the four left shortly after 4 a.m., they asked Marjorie to "come along for the ride."

She begged off, she said, because she wanted to get out of her "uncomfortable" strapless gown.

FULL PHOTO PAGE QUEEN'S VISIT TO NIGERIA PAGE 3

Tunnel Protest Scheduled

WHALLEY (CP)—A public meeting will be held next week to protest the provincial government's decision for a Ladner tunnel under the Fraser River via Deas Island.

The meeting, date undecided, has been called by the North Delta Ratepayers' Association.

Highways Minister Gaglardi's $17,000,000 tunnel plan for Deas Island has been connected with the resignation of chief highways engineer Neil McCallum, who headed a technical committee which rejected the site in favor of one closer to the Pattullo Bridge.

Friday, it was reported that a team from Stanford Research Institute of California, in a technical report, put Deas Island "at the bottom of the list" of favorable Fraser crossings.

Instead, the committee approved selection of a bridge across Annacis Island.

Mr. Gaglardi's decision to construct the tunnel at Deas Island has been described in the Legislature as "a triumph of imagination over cold, hard, engineering facts."

DONALD MACLEAN GUY BURGESS

Missing Diplomats Appear in Moscow

By SIDNEY WEILAND

MOSCOW (Reuters)—Donald Maclean and Guy Burgess, missing British diplomats, appeared in public here today, the first time they have been seen by persons from the West since they vanished from England May 25, 1951.

In a five-minute meeting with two British and two Russian newspapermen in a hotel room, they said they had been in Russia since their defection and are living in Moscow.

Maclean said his wife, who vanished in 1953 from Switzerland with his three children, are with him in Moscow.

"WE DID RIGHT"

Their joint three-page statement asserted they are "convinced that we were right in doing what we did."

They said they had come to Russia to work for "better understanding between the Soviet Union and the West."

Burgess and Maclean said they had been Communists at Cambridge University and Burgess had always "sympathized with Soviet policy and become increasingly alarmed by the postwar trend of Anglo-American policy."

SUSPECTED ESPIONAGE

The British government last year announced the two men were under investigation for suspected espionage activities on behalf of Russia at the time of their flight and were believed to have been Communist agents.

Maclean, son of the late Sir Donald Maclean, a Liberal party leader, was head of the American department at the foreign office. Burgess, a bachelor, was second secretary at the British embassy in Washington.

Both the ex-diplomats appeared in good health and chatted freely, but refused to add anything to their three-page statement.

They left immediately after the press conference and refused to answer reporters' questions.

WIRE BRIEFS

Unions Red-Controlled?

VANCOUVER (CP)—Tom Alsbury, president of the powerful Vancouver and New Westminster Trades and Labor Council AFL-TLC, told the Civil Liberties Union here that 25,000 union members in British Columbia are "under direct Communist control."

Sued for $100,000

TACOMA (AP)—Pte. Philip Crosby, 21-year-old son of Bing Crosby, was sued for $100,000 in connection with an automobile accident Tuesday.

The complaint alleges the 79-year-old complainant was walking along the shoulder of the road when he was struck and that Crosby was guilty of careless and negligent driving.

Trucker Killed

POWELL RIVER, B.C. —Pete Aalten, 38-year-old driver for the Powell River Co., was killed here Friday night when his vehicle overturned, crushing him to the decking on the company wharf.

Towers Quits City Police, Claims RCMP Trial Unfair

Former RCMP Constable Donald J. Towers resigned from Victoria police force Friday and called for a reopening of the Prince George police scandal which crushed his career.

In a lengthy statement, he said he had new information on the case which resulted in his being dismissed from the force along with another officer, L. M. Kilcoyne, after a false confession was allegedly beaten from a prisoner.

He criticized the RCMP court which convicted him, and implied that the civilian prisoner he was charged with mistreating received better treatment than himself when in jail.

Towers said he had no plans. "Besides loss of income whilst incarcerated, I was not and am not eligible for unemployment insurance."

He said he would welcome a criminal court trial.

"I am certain that a regular court of law will allow me latitude of eliciting many of the details that were throttled in the court martial."

He added that his final decision to resign from the city force, which he has served since November, was due to "adverse publicity."

He repeated assertions made to Victoria Police Chief John Blackstock in letters of application, that he denied "steadfastly ever harming Robert John Fraser or anyone else."

He told the police commission earlier he had been found guilty because he was present when a senior constable mistreated a prisoner, and he had not interfered.

HELD PRISONER

Tower's testimony and statement Friday were at variance with a statement by RCMP Commissioner L. H. Nicholson which was read in the House of Commons last week by Justice Minister Garson. It said that on two occasions Towers had held a prisoner while Kilcoyne had slapped him.

The same RCMP document appeared in the B.C. legislature last week and brought comment from Victoria MLA George Gregory that both former officers should again be brought to trial, this time in criminal court.

Towers had served four months in an RCMP detention barracks at Regina prior to his discharge. But Towers said in his resignation statement:

"The men . . . stand before such courts without the concession of legal counsel, the principle of mandamus, certiorari, habeas corpus, the protection of the Canada Evidence Act or the provisions of defence under the Canadian Criminal Code."

The resignation was accepted by Victoria police commission at a special meeting in the mayor's office. Reporters were admitted after it had been in progress almost an hour.

Mayor Percy Scurrah announced the resignation had been received with regret.

Chief of Police John Blackstock said: "I am sorry to see Towers go. He was an excellent officer and had a perfect record. In view of stories circulating of late, there is nothing we can do but accept his resignation."

TWO YEARS HAVE CHANGED THE RUSSIANS

Significant changes in the outlook and behaviour of the Russian people are reported by Gregory Clark in today's Weekend supplement. Clark, who visited Moscow two years ago, notes then-and-now differences easily discerned even in that short time.

Princess, Mother Unhurt in Car Crash

LONDON (UP) — Queen Mother Elizabeth and Princess Margaret escaped unhurt Friday when their automobile and a truck collided on an icy London street. Earl Attlee, former Labor prime minister, was shaken up and his wife suffered a slight cut on her head in a similar accident.

The princess and her mother were driving from London to spend the weekend at the home of the Marquess of Abergavenny in Kent, when their Daimler collided with a three-ton truck carrying lumber.

The only damage to the royal car was a bent fender which had to be pulled free from the tire by a policeman. The truck driver was taken to a police station to give a statement. His name was not disclosed.

No one knew who the occupants of the car were at the scene of the accident. The accident was announced later by Scotland Yard.

The crash involving the Attlees was the third in two years for Countess Attlee, who usually does the driving. "The car just skidded on a sheet of ice," she said. She said she hit the top of her head "and made it bleed slightly."

The Attlees were on the way to a dinner in London attended by high-ranking members of the Labor party. They went the rest of the way in a taxi.

TRIES SUICIDE

John G. Graham, 23, self-confessed saboteur of airliner in which his mother and 43 others died, tried to hang himself Friday night. He fashioned noose with his own nylon socks. Denver jail guards report Graham was unconscious for five minutes until restored by artificial respiration and oxygen.

'Copter Saves Seamen

LONDON (UP)—Two daring Royal Air Force helicopter pilots snatched the 10-man crew from a sinking British tug in the blizzard-swept English Channel today.

ROUTE SURVEY ORDERED FOR 'WRONG-WAY' ROAD

B.C. government will obtain advance engineering on the Stewart-Cassiar road.

The road is the object of an investigation by the Legislature's mining committee, following charges of "improprieties" and faulty construction.

Department of Mines is advertising for bids from private engineering firms for advance surveys on the northern road job. The action follows testimony before the committee from Mines Minister Sommers that a work crew during 1955 wandered into a river for lack of surveys.

CO-STARS WITH BOB HOPE

Duke Declared 'Wow' In Latest Flicker

LONDON (AP) — Britain's newest film star is the Duke of Edinburgh. He has taken up acting to help his favorite charity, the National Playing Fields Association.

The duke previously has appeared in one-minute movies making a straightforward appeal for funds. This time it's the real stuff with Bob Hope as a co-star.

The movie lasts five minutes. It opens with the duke taking a swipe at a cricket ball in a game with Britain's top players. The scene is contrasted with pictures of children endangering their lives by playing on London's back streets.

Next you see the duke at Wembley Stadium, talking over the need for playing fields with British sportsmen. Bob Hope turns up as a school kid in cricket gear, pleading for somewhere to play.

The movie took two months to make. It will be shown at practically every theatre in Britain. People who worked on it say the duke is a "wow."

"He had to learn his lines and make-up just like any other actor," said one technician. "And he never fluffed a word. He could make Hollywood anytime he wants."

GM Men Hopeful

TORONTO (CP) — Union spokesmen said today the long-drawn-out General Motors of Canada strike may be settled this weekend.

Manchester U. Increases Soccer Lead

See scores, Page 2

LONDON (Reuter's) — Manchester United increased its English League First Division lead to six points today with a 2-0 victory at Luton. Most of the day's soccer games were played on frozen and snow-covered grounds.

Manchester's victory, achieved without three key players who are away on army duties, brought its total to 40 points for the season with 12 games left.

TODAY'S CURLING

Two Vancouver Island rinks appeared headed for the finals of the Grand Challenge Event this morning in the 61st B.C. Bonspiel at Victoria Curling Club.

The Tony Gutoski rink of Victoria, Island Consols representative, held an 8-2 victory over Vancouver's Bung Cartmell after six ends of their Grand Challenge semifinal.

In the other Grand Challenge semifinal, the Bill Wadsworth rink of Duncan was leading Bill McNaughton of Duncan, 6-3, after seven ends.

This morning's other scores follow:

HUDSON'S BAY EVENT
McNaughton (Van.) 9, Ford 5.
MacDonald (Trail), 11, Bowering (Vic.) 10.
Mather (Pent.) 11, Chauvin (Vic.) 10.

EATON'S EVENT
Douglas Hotel (Vic.) 11, Schisler (Princ.) 9.

NO HOLDING THE NOSE, EITHER

Chess Marathon Kibitzers Can't Frown, Scowl or Snort

Local chess enthusiasts are looking forward with interest to a match at Central Junior High School auditorium Tuesday night when Samuel Reshevsky, ranking North American master, will play 40 Victorians simultaneously.

But the match should be of interest to more than just chess experts, according to Dr. Simon Marinker, president of the Victoria Chess Club, that is sponsoring Mr. Reshevsky's appearance with The Victoria Daily Times.

"Seeing a champion at any game is exciting," he said, "but we expect considerable drama as Mr. Reshevsky whittles us down in the early plays. There won't be a position on any board in the first 10 or 12 plays that he won't know, and we expect him to work rapidly."

Players must be at their boards at 7.45 p.m., and play will start sharp at 8. Each player will make his move as Mr. Reshevsky arrives at his board, but not before. At 11 p.m. play will stop, and judges will decide the outcome of unfinished games.

The audience will be free to move around the outside of the rectangle in which the players will be placed, and six large master boards carrying the more interesting games will be displayed for their guidance. However, members of the audience must be quiet, and not jostle the players.

"Above all, there must be no kibitzing," Dr. Marinker said, "either vocal or facial. That includes frowns, scowls, snorts, grimaces of any kind, or the holding of the nose after a move has been made."

Mr. Reshevsky is famous internationally, having beaten the world champion, Mikhail Botvinnik, of Russia, in a U.S.-Russia team match last year. His home is at Spring Valley, N.Y.

PRAYER FOR TODAY

O GOD, as we near the end of another week, make us conscious of the debt we owe for the provision of Thy day of rest. May we be truly thankful for the few hours of peace and spiritual refreshment that is ours on the sabbath, and may we strive always to keep it inviolate. Through Jesus Christ Our Lord. Amen.

Thet Cassiar road's somethin' like thet Whiffle Bird thet allus flies backwards 'cause it don't care where it's goin' it on'y wants t' see where it's bin.

* * *

See where them two Foreign Office deserters hev bin' livin' with th' Russians. Well, they brought it on themselves.

* * *

M' Uncle Zeke's wife claims his Valentine heart suffered a thrombosis years ago.

Index to Inside Pages

Ask the Times	17	Entertainment	10 and 11	Silenus	5
As We Live	20	Finance	15	Sports	12, 13, 14
Books	9	Island Digest	7	Step With Style	20
Bridge	22	Penny Saver	20	Stursberg	5
Buildings	6	Radio	23	TV With Lee	7, 8
Churches	18	Roberts	17	Why Grow Old?	20
Comics	29			Women	19, 20, 21
				Your Horoscope	24

Entertainment — Pages 10, 11 | Home Building — Page 6 | Full Week's TV — Page 8 | $250 Crossword — Page 22

ROTO MAGAZINE COLOR 14¢

WEEKEND EDITION

16 PAGES COMICS 14¢

The Sunday Times

WEATHER: Cooler; Details on Page 5

PHONE 2-3131 THE HOME PAPER

VOL. 123, No. 35 ★★★★ VICTORIA, B.C., SATURDAY, FEBRUARY 11, 1956—84 PAGES PRICE: 10 CENTS SATURDAY, 14 CENTS

BONSPIEL'S GRAND CHALLENGE EVENT

ISLAND RINKS GAIN FINAL

FINAL ★★★★ BULLETINS

Plane-Bomber Put in Straitjacket

DENVER, Colo. (AP)—Authorities took John Gilbert Graham from Denver county jail in a straitjacket today for an examination at Colorado Psychopathic Hospital.

The move came less than 24 hours after the 24-year-old Graham, accused of killing his mother and 43 others by dynamiting an airliner in flight, failed in an attempt to choke himself to death with a noose fashioned from his nylon socks.

A psychiatrist, Dr. John Hilton, said the examination would particularly determine whether Graham had suffered any brain damage during his stay in jail.

World's Reds Head for Moscow

MOSCOW (UP)—Delegates streamed toward Moscow today by reindeer, camel, automobile, train and plane for the 20th Communist party congress opening Tuesday.

Leading personages of world Communism also will be on hand; Italy's Palmiro Togliatti, France's Maurice Thorez, China's Chu Teh, and Britain's Harry Pollitt. Party chiefs from all the eastern European countries also will attend. But U.S. Communists will be absent; they were refused passports.

Arnie Weinmeister Quits Lions

VANCOUVER (BUP) — Arnie Weinmeister, the first player the B.C. Lions signed when they entered professional football two seasons ago, is retiring from the game. He said he was going to work for the Teamsters' Union in the San Francisco bay area.

Weinmeister said in a telephone interview from Oakland that "the injuries I had in the two years with the Lions certainly have a large bearing on my decision."

ROUTE SURVEY ORDERED FOR 'WRONG-WAY' ROAD

B.C. government will obtain advance engineering on the Stewart-Cassiar road.

The road is the object of an investigation by the Legislature's mining committee, following charges of "improprieties" and faulty construction.

Department of Mines is advertising for bids from private engineering firms for advance surveys on the northern road job. The action follows testimony before the committee from Mines Minister Sommers that a work crew during 1955 wandered into a river for lack of surveys.

OVERNIGHT ENTRIES

FAIR GROUNDS

FIRST RACE — Mile and 1-16:
Care Taker 113, Helentown 105, Mr. Action 113, Post Paid 113, High Hopes 107, Idealist 117, Tishie 105, Hustle Gal 105, Eocene 107, Landmark Blues 108, Crackice 115, Turtle 110, Sweet Freedom 110, Leestown 117, Wabash Reward 113, Golden King 115, Market Tip 115, In Command 115

SECOND RACE— Six furlongs:
Barbareba 109, Silver Sea 108, East of Suez 117, Battle Oath 113, Bilt McGee 113, Taunting 103, Dee Mee Dee 115, Rapid Bomb 113, Giddy Grayce 112, Lucky Sweep 107, Predict 113, Semdouk 114, Gold Flash 114, Main Speaker 112, Cocoa Al 112, Red Sultan 115, Bull o' Woods 115, Swivel Hips 114

THIRD RACE — Six furlongs:
Best Story 116, Rosy Legend 113, Babcha 113, Mighty Tired 113, Southern Skies 107, Battle Camp 114, Greg 116, Black Bikini 111

FOURTH RACE —5/16 of a mile:
Ayrit 118, Denver King 115, Kay's Choice 115, Burr W 118, Frank's Code 115, Miss Boo Boo 107, Fried Cake 110, Breezy Night 118, Weekly 118, Danger Cue 118, Take the Prize 115, Chiram 118, Prince V. J. 118, Spring Step 118, Petrolina 115, Ramsey King 115, Tuck's First 113, Dark Etching 115

FIFTH RACE — Six furlongs:
Dawney 108, King Debris 111, Restraint 110, Billigal 110, A-Slammin Harp 115, Ormazd 110, Diamond Joe 113, B-Tumbling After 110, A-Tiffany 110, B-Little Hut 110, Dusty Blue 106, A-Entry, B-Entry.

SIXTH RACE — Six furlongs:
Challa Boy 113, A-Grand Tempo 114, Fran Jr. 115, A-Big Heart 116, Sister Bigger 110, Flame Out 108, Anniversaire 112, Royal Tawney 104, A-Entry.

SEVENTH RACE —Mile and 1-16:
Happy Memories 110, Miss Joanne 108, Pipe of Peace 117, A-My Fault 113, A-Nonnie Jo 117, Blue Hawaii 108, Ann's Love 113, Captain Bud 113, A-Entry.

EIGHTH RACE— Mile and 1-16:
Crownette 116, Dark Theatre 117, Faithful Ring 119, Barachel Bob 115, Jack Kenny 117, Jetair 117, John J. Jr. 117, Sure Quis 108, Red Wagon 121

NINTH RACE — Mile and 1-16:
Ding How 108, Noble Twist 110, Eighth Venture 108, Sheila Susan 108, Iris 103, Fighting Day 115, Bestow 110, Royal Star 110, Brilliant Paul 115, Air Courier 115, Sylvan Rock 115, Subjective 110, Valor Lass 110, La Campiona 108, Bullheim 115, Fine Fettle 115

SANTA ANITA

FIRST RACE — Seven furlongs:
Dave H. 113, Firelock 116, Money Getter 116, Desert Ranch 119, Karim Spur 116, Grey Sands 119, Facsimile 116, Arts Last 106, Bertrand 113, Radio Lark 116, Marooned 109, Hot Spell 113, Right Sickle 119, Ajax's Girl 111, Sickles Reward 111, Best Sickle 116

SECOND RACE — 1 1/16 miles:
Gee Stone 105, Frayed 111, Devil's Best 105, Court Risk 110, Quite Well 110, Darling Ruth 105, Our Biscuit 120, Keen Edge 105, Star Pac 105, Toubo Doll 105, Little Poise 118, Mantonian 110, Why Certainly 116, Regulus 110, Val's Gal 105, The Swede 116

THIRD RACE — Seven furlongs:
Rado Kid 113, Shame Face 111, Snow Cap 113, Gold Raider 113, N. Gordon 113, Donnacona II 113, Can Locate 113, Deerwood Rose 108, Home Free 113, Spanish Sherry 111, Heel Play 108, Clear Day 113, The Most 113, Smokey Point 113, Mirrman 113, King's Moll 108

FOURTH RACE — Six furlongs:
Feature Time 113, Bossy Baby 113, A-Colna 116, Mama King 114, A-Kurta 116, Sweet As Pie 116, Wild Dance 113, Greedy Answer 110, Moving 110, Africa 111, Triple Jay 119, Norrs Queen 119, A-Entry

FIFTH RACE — One mile:
Toro-San 113, Orrtrack 113, Baron Noor 113, Grano Vino 113, Cobblers Bench 113, Se Voya 113, Kangaroo Court 119, First Trust 103, Riparius 113, Just Reward II 108, Sergeant Ed 108, Bugle 119, Private Abbey 113, Ates Birthday 122

SIXTH RACE — Six furlongs:
Steven Mc 122, The Character 122, Count Lahey 113, Dr. Bunny 113, Smart Apple 113, Don McCoy 113, Valiant Ace 122

SEVENTH RACE — 1 1/8 miles:
Free Bridge 109, Nearque II 109, Correlation 115, Little Dell 109, Lychnus 113, Jet Stream 114, Mintaka 114, A-Allied 107, A-Grey Tower 113, Blue Volt 112, Arctic Way 106, A-Ole Travis 110, A-Entry

EIGHTH RACE — 1 1/8 miles:
Solid Girl 110, Bidoro 115, Sonoma Falls 104, Ambiel 116, Tee Man 110, Tall Tree 122, Haganah 118, My Ladylove 104, Pursuit 114, Bold Trip 115, Merryman 116

GM Men Hopeful

TORONTO (CP) — Union spokesmen said today the long-drawn-out General Motors of Canada strike may be settled this weekend.

FULL PHOTO PAGE QUEEN'S VISIT TO NIGERIA PAGE 3

New Deal For Soccer Set in U.K.

LONDON (Reuters) — The management committee of the English League today announced a reorganization plan for soccer, aimed chiefly at halting the decline in attendance.

It includes a revision of the Third Division, beginning with the 1957-58 season, and establishment of a Fourth Division.

Floodlights would be installed by all clubs so mid-week games could be played at night.

The number of exhibition games, played during the week and tending to lower the prestige and attendance of regular games, would be reduced.

The plan will be considered by league members at an informal meeting next month.

The league now is divided into First and Second Divisions and a Third Division with a Northern and Southern section. A plan previously suggested for the Third Division to be divided into three sections — North, South and Midlands — was ignored.

22 TEAMS IN THIRD

Final plans have not been formulated but it is understood that the First and Second divisions would remain as at present. The Third Divisions would be made up of 22 teams—the 11 best from the North and top 11 from the South.

Twenty-two of the remaining 26 teams in the present Third Division would make up a Fourth Division. The other four would have to drop out.

Relegation and promotion of bottom and top teams in each league would operate as at present.

RESULTS

FAIR GROUNDS

First Race—
Big Lou (Baird) $13.20 $7.40 $4.80
Mike Reardon (Mafale) 18.20 12.80
Fancy-Deb (Wajda) 8.80
Time 1.15 4-5.
Second Race—
Akrun (Popara) $21.20 $11.60 $6.40
Royal Swing (Brsrd) 14.60 7.60
Pavold (Migues) 4.00
Time 1.17 1-5.
Third Race—
Bon Zevial (Baird) $5.80 $3.40 $3.00
Moi Et Toi (Brgmnke) 5.00 4.20
Fourteen Grand (Vndbr) 4.20
Time 1.16 3-5.
Fourth Race—
Miss Nina (Dever) $17.40 $6.40 $3.60
Top Challenge (Prulo) 6.00 3.40
Amber Away (Hckmnn) 2.80
Time 1.52 3-5.
Fifth Race—
Bounce Back (Dodson) $9.20 $4.40 $3.40
Port Windsor (Wajda) 12.80 5.80
Donnawell (Nelson) 5.00
Time 1.51 3-5.

SANTA ANITA

First Race—
Intervistic (Valenzula) $34.50 $12.20 $7.30
J Frost (Neves) 4.60 3.30
Annuit Coeptis (Mrno) 3.60
Time 1.45 2-5.
Second Race—
War Filly (Boland) $8.80 $6.00 $5.10
Reliapon (Gilligan) 14.40 10.60
Good Reading (Tngchi) 8.70
Time 1.12.

SELECTIONS

FAIR GROUNDS

1—Crackice, Care Taker, Idealist.
2—Sambouk, East of Suez, Dee Mee Dee.
3—Greg, Black Bikini, Best Story.
4—Denver King, Kay's Choice, Miss Boo Boo.
5—Ormazd, King Debris, Slammin Harp.
6—Anniversaire, Fran Jr., Big Heart.
7—Pipe of Peace, Ann's Love, Nonnie Jo.
8—Red Wason, John J. Jr., Faithful Ring.
9—Brilliant Paul, Fighting Day, Sylvan Rock.

SANTA ANITA

1—Desert Ranch, Kari Spur, Facsimile.
2—Our Biscuit, Frayed, Court Risk.
3—Can Locate, N. Gordon, Rado Kid.
4—Noors Queen, Colna, Greedy Answer.
5—Toro-San, Gran Vino, Se Voya.
6—The Character, Valiant Ace, Steven Mc.
7—Correlation, Lychnus, Mintaka.
8—Tall Tree, Ambiel, Bidoro.

SOMEBODY LOVES HER, WE WONDER WHO . . .

"Somebody loves me, I wonder who—I wonder who it can be?" hums Caroline Davis, nine, as she looks over first Valentine of season. Of course Caroline is too good a sport to peek over her shoulder at Dennis Deaville, also nine, who certainly hasn't faintest idea who sent the card. Age-old Valentine pantomime was acted out at Lampson Street School. (Times Photo by Bill Halkett.)

Girl, 2 Boys Die in B.C. Car Crash

NEW WESTMINSTER (CP)—Two youths and a girl were killed here early today in what police said was the worst highway accident in British Columbia in four years.

The dead were identified as Roy Labinsky, 18, said by police to have been the driver of a late model convertible; Dolores Cloutier, 18, of Vancouver, and Donald Skroda, 21, who lived with Labinsky.

Fleurette Doucet, 19, of Vancouver, survived, suffering only shock and foot lacerations.

SECOND TRAGEDY

For the Labinsky family, it was the second tragedy in a week; the third in the last seven years.

Roy's aunt, Mrs. Catherine Stolz, died Sunday after a car-truck accident on the Hope-Princeton highway. Mrs. Labinsky, Roy's mother and sister of Mrs. Stolz, was in Hope for the funeral when the accident happened today.

Her husband, Roy's father, was killed in a waterfront accident in 1949.

Police said the car hit a boulder, throwing Skroda and

Continued on Page 7

Towers Quits City Police, Claims RCMP Trial Unfair

Former RCMP Constable Donald J. Towers resigned from Victoria police force Friday and called for a reopening of the Prince George police scandal which crushed his career.

In a lengthy statement, he said he had new information on the case which resulted in his being dismissed from the force along with another officer, L. M. Kilcoyne, after a false confession was allegedly beaten from a prisoner.

He criticized the RCMP court which convicted him, and implied that the civilian prisoner he was charged with mistreating received better treatment than himself when in jail.

Towers said he had no plans.

"Besides loss of income whilst incarcerated, I was not and am not eligible for unemployment insurance."

He said he would welcome a criminal court trial.

"I am certain that a regular court of law will allow me latitude of eliciting many of the details that were throttled in the court martial."

He added that his final decision to resign from the city force, which he has served since November, was due to "adverse publicity."

He repeated assertions made to Victoria Police Chief John Blackstock in letters of application, that he denied "steadfastly ever harming Robert John Fraser or anyone else."

He told the police commission earlier he had been found guilty

Continued on Page 7

Missing Diplomats Appear in Moscow

By SIDNEY WEILAND

MOSCOW (Reuters)—Donald Maclean and Guy Burgess, missing British diplomats, appeared in public here today, the first time they have been seen by persons from the West since they vanished from England May 25, 1951.

In a five-minute meeting with two British and two Russian newspapermen in a hotel room, they said they had been in Russia since their defection and are living in Moscow.

Maclean said his wife, who vanished in 1953 from Switzerland with his three children, are with him in Moscow.

Their joint three-page statement asserted they are "convinced that we were right in doing what we did."

They said they had come to Russia to work for "better understanding between the Soviet Union and the West."

Burgess and Maclean said they had been Communists at Cambridge University and Burgess had always "sympathized with Soviet policy and become increasingly alarmed by the postwar trend of Anglo-American policy."

SUSPECTED ESPIONAGE

The British government last year announced the two men were under investigation for suspected espionage activities on behalf of Russia at the time of their flight and were believed to have been Communist agents.

Maclean, son of the late Sir Donald Maclean, a Liberal party leader, was head of the American department at the foreign office. Burgess, a bachelor, was second secretary at the British embassy in Washington.

Both the ex-diplomats appeared in good health and chatted freely, but refused to add anything to their three-page statement.

They left immediately after the press conference and refused to answer reporters' questions.

Thet Cassiar road's somethin' like thet Whiffle Bird thet allus flies backwards 'cause it don't care where it's goin' it on'y wants t' see where it's bin.

* * *

See where them two Foreign Office deserters hev bin' livin' with th' Russians. Well, they brought it on themselves.

* * *

M' Uncle Zeke's wife claims his Valentine heart suffered a thrombosis years ago.

Gutoski, Wadsworth Meet at 7.30

Two Vancouver Island rinks today entered the final of the Grand Challenge of the 61st annual B.C. bonspiel at the Victoria Curling Club.

Tony Gutoski of Victoria and Bill Wadsworth of Duncan will meet for the championship tonight, starting at 7.30.

Gutoski defeated Bung Cartmell of Vancouver, 12-9, and the Wadsworth rink, skipped by Harvey Hodge, won from Dan MacNaughton of Vancouver, 9-5. It was Wadsworth's 10th victory.

For Gutoski it was his 10th win without defeat. He is also in the semifinals of the Colonist primary. Gutoski scored two four enders against Cartmell. Gutoski was leading 11-5 at the 10th end but Cartmell scored four in the 11th. To win, Gutoski was forced to lay against shot rock in the 12th with Cartmell lying three at a time.

Final in the B.C. Consols' competition to name the provincial representative for the Macdonald Brier dominion curling championships in Moncton, March 5-9, will be played Sunday. Gutoski is competing in this event.

If there is a three-way playoff games will start at 2, 5.30 and 9.

Today's other scores:

HUDSON'S BAY EVENT
McNaughton (Van.) 9, Ford 5.
MacDonald (Trail), 11, Bowering (Vic.) 10.
Mather (Pent.) 11, Chauvin (Vic.) 10.

EATON'S EVENT
Douglas Hotel (Vic.) 11, Schisler (Princ.) 9.

Vancouver Police Hit Bootlegging

VANCOUVER (BUP) — Vancouver city police arrested 10 people early today on charges of keeping liquor for sale.

The nine men and one woman were to appear in police court later today. The crackdown came under the direction of Det.-Sgt. George Monger, head of the police liquor detail.

Eight establishments in the downtown district were closed by the early morning raids.

Tunnel Protest Scheduled

WHALLEY (CP)—A public meeting will be held next week to protest the provincial government's decision for a Ladner tunnel under the Fraser River via Deas Island.

The meeting, date undecided, has been called by the North Delta Ratepayers' Association.

Highways Minister Gaglardi's $17,000,000 tunnel plan for Deas Island has been connected with the resignation of chief highways engineer Neil McCallum, who headed a technical committee which rejected the site in favor of one closer to the Pattullo Bridge.

Friday, it was reported that a team from Stanford Research Institute of California, in a technical report, put Deas Island "at the bottom of the list" of favorable Fraser crossings.

Instead, the committee approved selection of a bridge across Annacis Island.

Mr. Gaglardi's decision to construct the tunnel at Deas Island has been described in the Legislature as "a triumph of imagination over cold, hard, engineering facts."

Manchester U. Increases Soccer Lead

See scores, Page 2

LONDON (Reuter's) — Manchester United increased its English League First Division lead to six points today with a 2-0 victory at Luton. Most of the day's soccer games were played on frozen and snow-covered grounds.

Manchester's victory, achieved without three key players who are away on army duties, brought its total to 40 points for the season with 12 games left.

Blackpool, though defeated 1-0 at Cardiff, retained second place with 34 points, while Wolverhampton Wanderers won 4-2 against Bolton and moved into third place with 33.

Joe Dean, 16, made his debut as goalkeeper for Bolton and became the youngest player ever to tend the net for a First Division team.

CANADA'S EXTREMES

High—Victoria, Vancouver 43
Low—Whitehorse —28